

V-5
~~109~~

NJ HSI 0906

B5 bel

Belmont Avenue

LINCOLN PARK NEIGHBORHOOD OF SURVEY

AREA (WARD) B

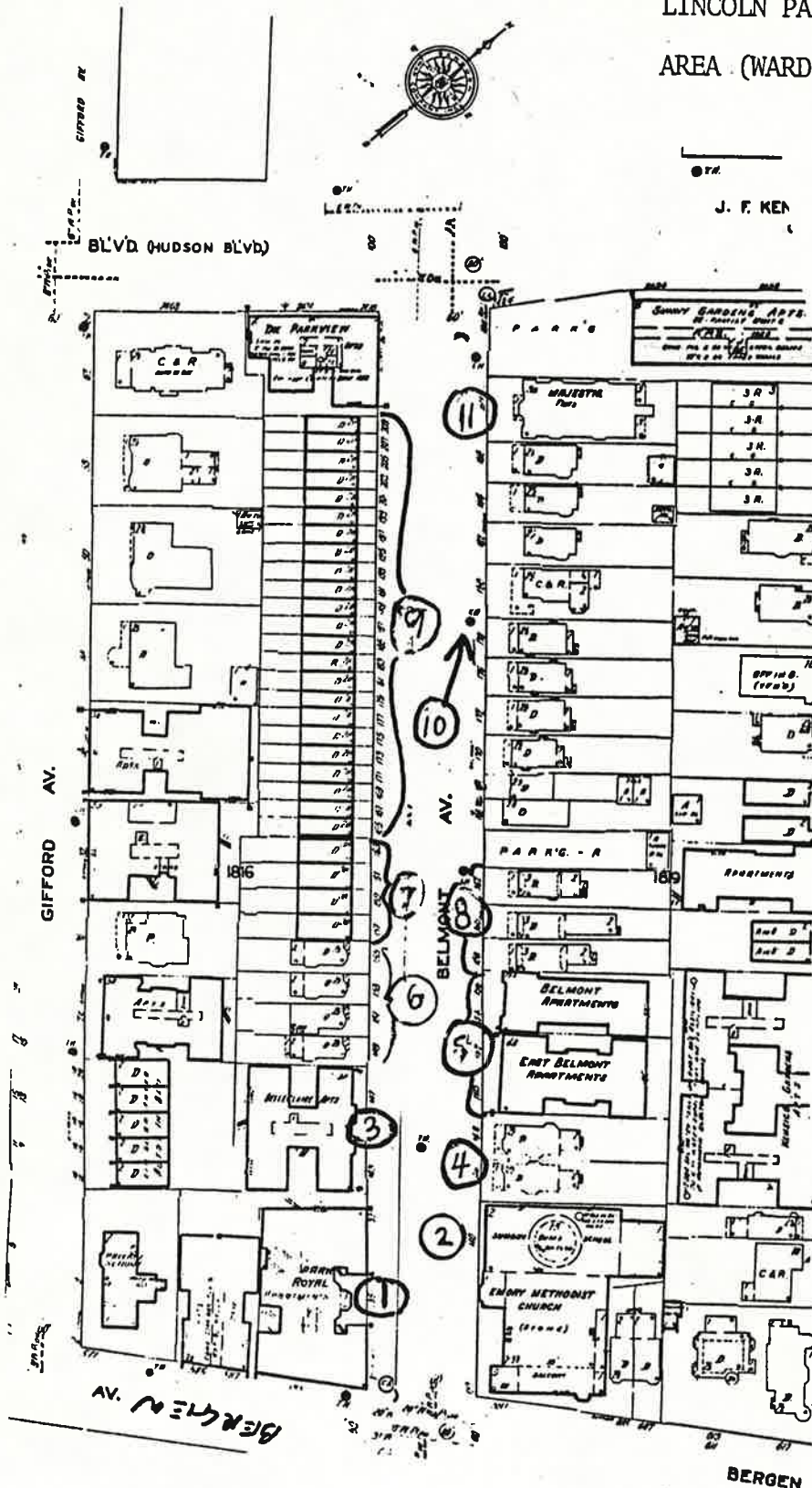

MAP #	ADDRESS/LOCATION : PROPERTY NAME	DATE	Signifi- cance to D/S	Condition	USE	NEGATIVE FILE #
1.	135 Belmont Avenue (SW corner Bergen Avenue) Block: 1816 "Royal Apartments" (WBHD)	c1910	Y Dist.	E R ²	Proto-Moderne/Patterned Brick Apartment with Elizabethan Style motifs; brick walls, concrete, metal, terra cotta or stucco; 3 bays: 6/6; "E" form; flat; basement plus 5 stories. Deeply recessed central entrance courtyard, replacement door. Patterned brick work forms lintels and designs around windows. Sections of timbering simulated by stucco or terra cotta and brick work and end in gablets in parapet area. Slate facing on parapet.	203/24
2	140-Belmont Avenue Block 1819	1872	Y theme	G O	Emory Methodist Episcopal Church Sunday School; Gothic Revival; brick; arched and rectangular windows; rectangular plan; roof with central, 3 story high round dome; main entry set within a 2 story high arch, with glazing at second story level; peaked gable end over entry bay with corbelled brick under parapet, extending to outer bays, which have arched windows at second story level and rectangular windows at first story level; 2 1/2 stories, plus high basement. Originally used as church, until 1905.	Contact 204/7A
3	143-147 Belmont Avenue Block 1816	c1910- c1930	Y : Dist.	E R ²	Proto-Moderne apartment; Elizabethan Revival; brick walls, stone, concrete, metal, stucco and wood timbering; 7 bays; 3/1; H-form; flat; basement plus 5; Central entrance flanked by 2 rectangular-in-plan projecting pavilions ending in crenellated parapet; first story faced with smooth stone or terra cotta; 2 end gablets have upper story wall surfaces with stucco and timbering designs. "Belleclaire Apartmts."	Contact 203/25
4	146-148 Belmont Avenue Block 1819	late 1910- early 20th cent	Y dist.	E R ¹	2 detached Queen Anne residences; frame, wood shingles; 2 bay equivalent; 1/1; gambrel; recessed rect.; 2 1/2 story; # 146 retains early Colonial Revival 2 bay porch with Ionic capitals; # 148 has replacement porch columns, but retains entablature and projecting cornice; carved frieze area above second story window.	Contact 204/8A

MAP #	ADDRESS/LOCATION : PROPERTY NAME	DATE	Signif. to D/S	Condition	USE	NEGATIVE FILE #
5	150 and 156 Belmont Avenue Block: 1819 East Belmont and Belmont Apts. 2 similar detached apartments	c1910- c1930	Y Dist.	E R2	Proto-Moderne Apartment/Gothic Revival Motifs; brick walls; concrete, terra cotta; 6 and 8 bays: 6/1; "C" and "I" form; flat; basement plus 4 stories. Rectangular terra cotta entrance frontis piece with stylized pinnacles and replacement entrance doors. Stylized label terra cotta head moldings. Terra cotta designs in parapet area.	204/9a and 10a
6	149-155 Belmont Avenue Block 1816	late 19th early 20th cent	P dist.	F R1	4 identical, detached residences; Queen Anne; frame, wood shingle; var. window types, including 1 over 1, eyebrow and fixed rectangular; peaked attic story with slightly overhanging gable; full front porch supported by 3 Ionic columns; entry bay marked by pediment on porch; bay flanking entry bay with semi-circular shape and 2 windows; eyebrow window at center of attic story; double, glazed entry doors with transom; 2 1/2 stories, 2 bays; # 149-153 clad in vinyl or asbestos shingles # 155 retains diamond - shaped shingles at second story and clapboard on side elevation; stoops and front porch areas on all homes have undergone var. alterations.	Contact 203/26
7	157-163 Belmont Avenue Block 1816	19th cent	P dist.	G R2	Italianate; brick walls, stone, wood, metal; 3: 1/1; rectangular; flat; basement plus 3; high early stoops, #'s 159-163 retain early metal railing; watertable; all have early wood doors; segmental arc arches; projecting wood cornice with modillions, brackets, consoles and panelled frieze.	Contact 203/29, 27
8	158-160, 162 Belmont Avenue Block 1819	late 19th early 20th cent	P Hist.	G R1	Second Empire; frame, wood shingles; 3 bays: 1/1; rectangular; flat with mansard on facade; 2 1/2 stories; #'s 158 and 160 are the least altered; # 158 has early 3 bay porch with brackets and cornice with carved exposed eaves, early double rectangular glazed entrance doors and transom.	Contact 204/11A, 12A

MAP #	ADDRESS/LOCATION : PROPERTY NAME	DATE	Sign to D/S	Condition	USE	DESCRIPTION: Style, Ext. Wall Fabric, Fenestration, Form, Roof, Major Features, Alterations, Stories, etc.	NEGATIVE FILE #
9	165-209 Belmont Avenue Block: 1816 23 attached identical rowhouses (WBHD)	1887 Map	Y Dist.	E R	R	Italianate; brick walls; 2 bays; rectangular; flat; basement plus 2 stories. Most retain original high stoop and some have early iron railing. Generally altered. Buttresses separate units and end in pinnacles above roof line. Carved frieze area.	203/28 30 and 31
10	General Streetscape 172-186 Belmont Avenue Block: 1819 7 detached frame residences (WBHD)	<i>late 19th - early 20th cents</i>	Y Dist.	E R	R	7 detached, set-back, 2½ story, vernacular, frame, 2 bay, turn-of-the 20th Century single family residences. #'s 172 and 176 retain early 2 bay porches.	204/12a
11	190 Belmont Avenue Block: 1819 Majestic Apartments (WBHD)	<i>late 19th - early 20th cents</i>	Y Dist.	G R ²		Vernacular; frame, asbestos shingles; 4 bays: 1/1; rectangular; flat; 3 stories. Alterations.	204/14a

BELMONT AVENUE IN LINCOLN PARK NEIGHBORHOOD OF SURVEY AREA (WARD) B

page 1 of 7 photo pages

NJHSI: 1985

0906-B5bel



Map No. 1

135 Belmont

Block 1816

Neg. Contact

203/24



Map No. 2

140 Belmont

Block 1819

Neg. Contact

204/7A

BELMONT AVENUE IN LINCOLN PARK NEIGHBORHOOD OF SURVEY AREA (WARD) B

page 2 of 7 photo pages

NJHSI; 1985

0906-B5bel



Map No. 3

143-147 Belmont

Block 1816

Neg. Contact

203/25

Map No. 4

146-148 Belmont

Block 1819

Neg. Contact

204/8A



BELMONT AVENUE IN LINCOLN PARK NEIGHBORHOOD OF SURVEY AREA (WARD) B

page 3 of 7 photo pages

NJHSI: 1985

0906-B5bel



Map No. 5

150, 156 Belmont

Block 1819

Neg. Contact

204/9A



Map No. 6

149-155 Belmont

Block 1816

Neg. Contact

203/26

BELMONT AVENUE IN LINCOLN PARK NEIGHBORHOOD OF SURVEY AREA (WARD) B

page 4 of 7 photo pages

NJHSI: 1985

0906-B5be1



Map No. 7

157-163 Belmont

Block 1816

Neg. Contact

203/26



Map No. 8

158-160, 162 Belmont

Block 1819

Neg. Contact

204/11A

BELMONT AVENUE IN LINCOLN PARK NEIGHBORHOOD OF SURVEY AREA (WARD) B

page 5 of 7 photo pages

NJHSI: 1985

0906-B5bel

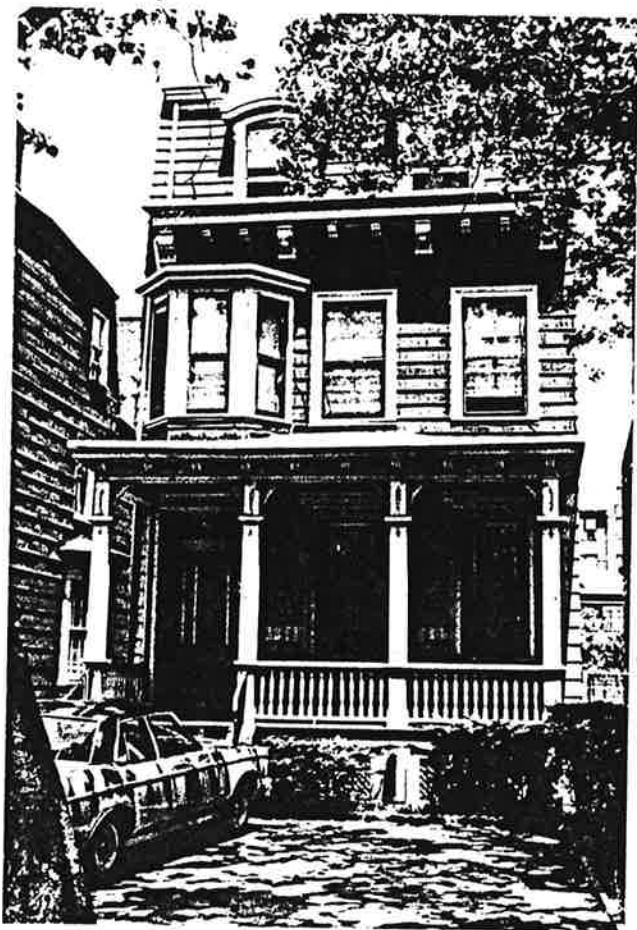

Map No.8. (detail)

160 Belmont

Block 1816

Neg. Contact

203/12A

Map No.9

165-185 Belmont

Block 1816

Neg. Contact

205/28



BELMONT AVENUE IN LINCOLN PARK NEIGHBORHOOD OF SURVEY AREA (WARD) B

page 6 of 7 photo pages

NJHSI: 1985

0906-B5bel



Map No. 9 (cont'd)

191-209 Belmont

Block 1816

Neg. Contact

203/31



Map No. 10

172-186 Belmont

Block 1819

Neg. Contact

204/12A

BELMONT AVENUE IN LINCOLN PARK NEIGHBORHOOD OF SURVEY AREA (WARD) B

page 7 of 7 photo pages

NJHSI: 1985

0906-B5bel



Map No. 11

190 Belmont

Block 1819

Neg. Contact

204/14A

NJHSE 0906

B5 Ben

Bentley Avenue

page 1 of 2

LINCOLN PARK NEIGHBORHOOD OF SURVEY AREA (WARD) B

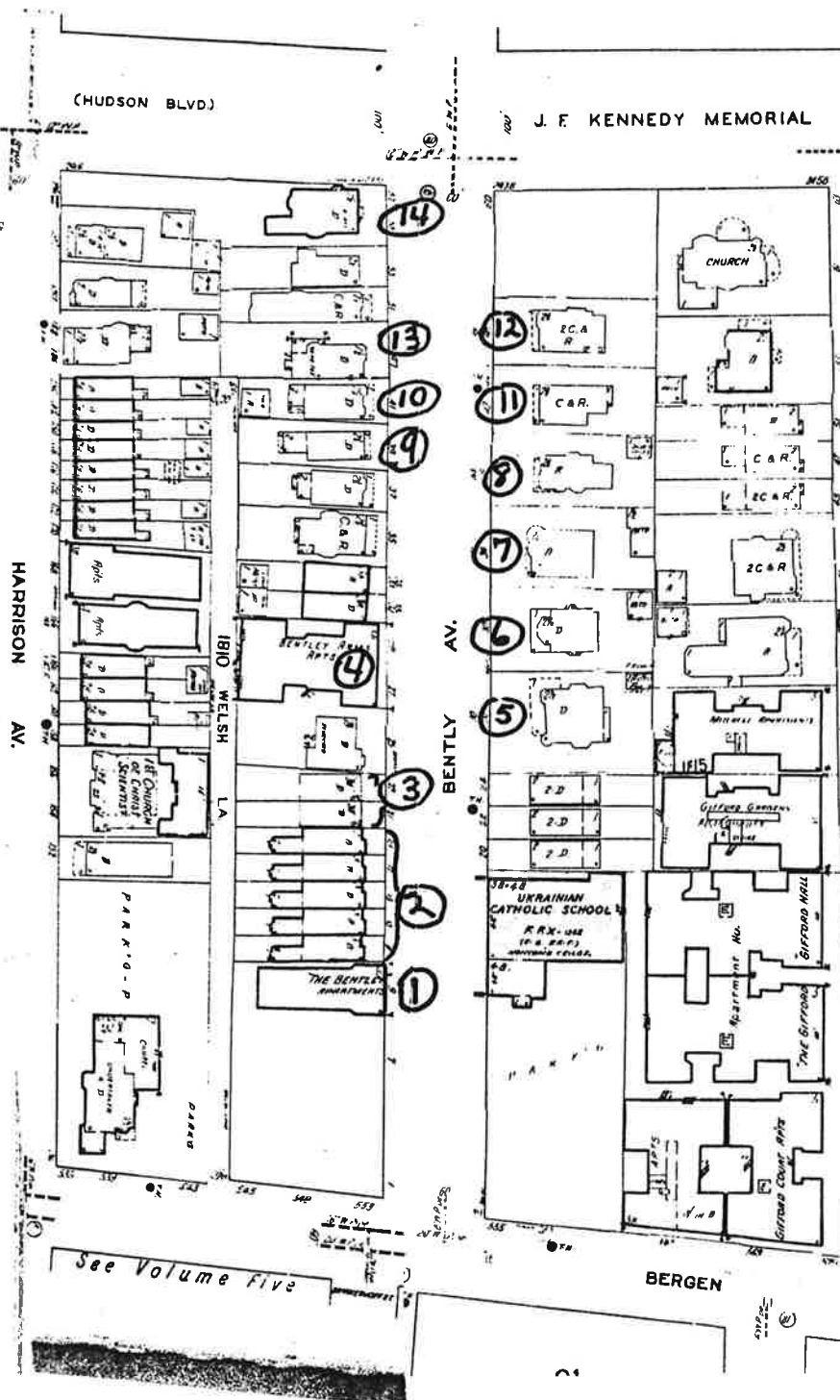

NJASI 0906

B5 *ben*
Bentley Avenue

page 2 of 2

LINCOLN PARK NEIGHBORHOOD OF
SURVEY AREA (WARD) B

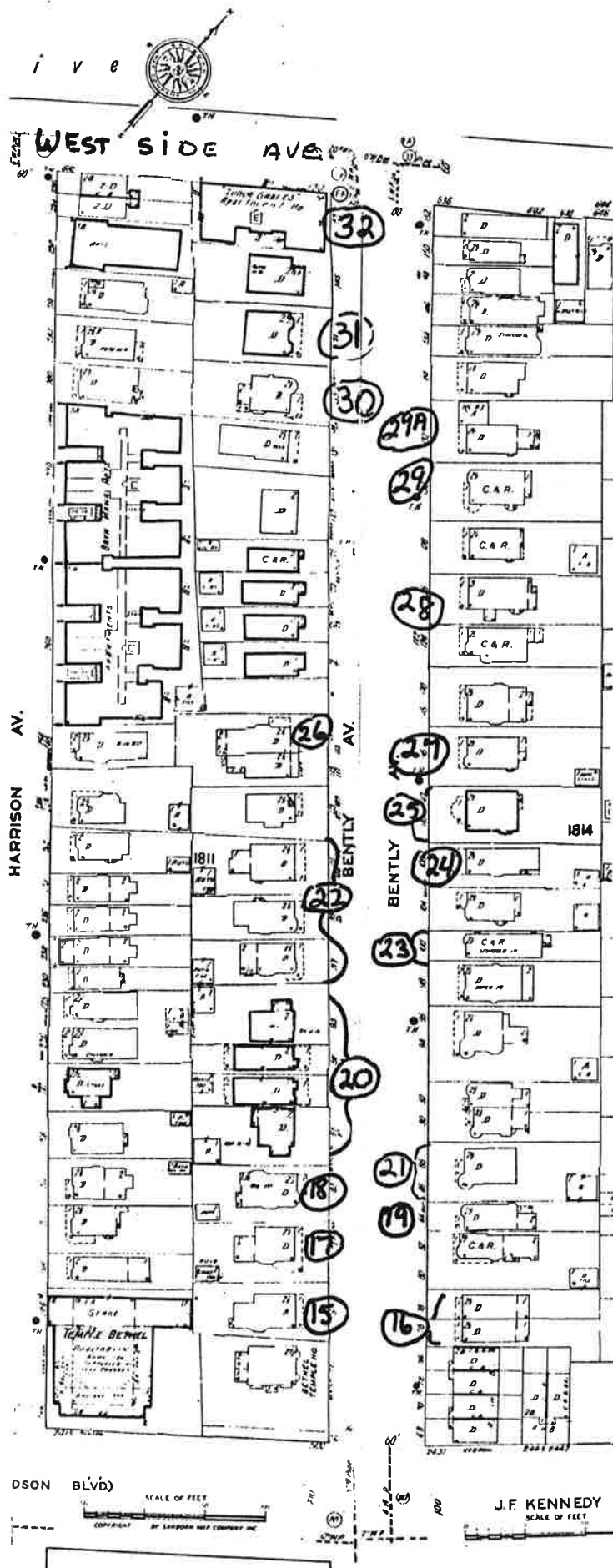

NEW JERSEY OFFICE OF CULTURAL AND ENVIRONMENTAL SERVICES
HISTORIC PRESERVATION SECTION
DISTRICT/STREETSCAPE CONTINUATION SHEET

N.J. HISTORIC SITES INVENTORY

Date

District/Streetcape Continuation Page # 1. Inventory # 0906-B5 ben

MAP #	ADDRESS/LOCATION : PROPERTY NAME	DATE	Sign S/D	Condition	USE	DESCRIPTION: Style, Ext. Wall Fabric, Fenestration, Form, Roof, Major Features, Alterations, Stories, etc.	NEGATIVE FILE #
1.	9 Bentley Avenue Block: 1810 The Bentley Apartments (WBHD)	C1910- C1930	Y Dist.	E	R	Proto-Moderne Brick Apartment; brick walls, terracotta; 3 bay: 4 and 6 over 1; rect.; flat; Central rectangular terracotta entrance frontispiece. Design areas in terracotta and in area of parapet; 4 stories.	202/16a
2.	11-19 Bentley Avenue 5 attached rowhouses Block: 1810 (WBHD)	C1890	Y Dist.	E	R	Queen Anne; brick walls, stone, metal, wood; 2 bays each: 1/1; recessed rectangular; flat; basement plus 3 stories. High early stoops and railings. #11 has replacement entrance door. Stone faced basement level. Each has 3 story projecting rectangular-in-plan pavilion ending in gable pediment which is carved and has carved frieze, projecting cornices and brackets. Stone water table, carved spandrels under 1st story windows. All windows and doors have stone voissiors or straight lintels. String course under 3rd story window.	202/17a and 36a
3.	21 & 23 Bentley Avenue Block: 1810 (WBHD)	1887 Map	Y Dist.	E	R	Second Empire; frame, aluminum and shingles; 3 bays each: 1/1; rectangular; flat with mansard facade; 3 1/2. Altered entrances. Retains early projecting cornice with frieze and brackets. Gable wall dormers in roof and shingle pattern. Retains early metal roof cresting.	202/18a

NEW JERSEY OFFICE OF CULTURAL AND ENVIRONMENTAL SERVICES
HISTORIC PRESERVATION SECTION
DISTRICT/STREETSCAPE CONTINUATION SHEET

N.J. HISTORIC SITES INVENTORY

Date

District/Streetcape Continuation Page # 2.

Inventory #

0906-B5 ben

MAP #	ADDRESS/LOCATION : PROPERTY NAME	DATE	SHS S/S D	Condition	USE	DESCRIPTION: Style, Ext. Wall Fabric, Fenestration, Form, Roof, Major Features, Alterations, Stories, etc.	NEGATIVE FILE #
4.	27-29 Bentley Avenue Block: 1810 Bentley Arms Apartments (WBHD)	c1910- c1930	Y Dist.	E	R2	Proto-Moderne/Pattern Brick Apartments with Elizabethan Timbering motifs; brick walls, stucco tiles; 5: 6/1; rectangular; flat; basement plus 5 story. 1 bay entrance porch with square piers. Replacement door. 2 side simplified pavilions with stucco and brick timbering and gablets.	202/19a
5.	26 Bentley Avenue Block: 1815 (WBHD)	late 19th- early 20th cents	Y Dist.	E	R	Queen Anne/Shingle Style; frame, wood shingles; 4 bays: 1/1; square with round corner tower and tripartite pavilions; gable or hipped; 2½. Wraparound porch with square plain piers or columns, plain frieze and pediment over entrance stoop. 2 story corner round corner tower with conical roof on east side of facade. Tripartite bay on facade and one on each side of house. 3 gable roof dormers. Retains early chimney.	202/21a
6.	30 Bentley Avenue Block: 1815 (WBHD)	late 19th- early 20th cents	Y Dist.	E	R	Queen Anne; frame, replacement aluminum; irregular fenestration: 1/1; rectangular with large central 4-sided projecting pavilion; gable and hipped; 2½ stories. 4 bay porch with plain square columns and wood railing. Replacement entrance door. Octagonal roof over facade pavilion.	202/21a

NEW JERSEY OFFICE OF CULTURAL AND ENVIRONMENTAL SERVICES
HISTORIC PRESERVATION SECTION
DISTRICT/STREETSCAPE CONTINUATION SHEET

N.J. HISTORIC SITES INVENTORY

Date

District/Streetcape Continuation Page #

3.

Inventory #

0906-B5 ben

MAP #	ADDRESS/LOCATION : PROPERTY NAME	DATE	Y Dist.	E Dist.	Condition	USE	DESCRIPTION: Style, Ext. Wall Fabric, Fenestration, Form, Roof, Major Features, Alterations, Stories, etc.	NEGATIVE FILE #
7.	34 Bentley Avenue Block: 1815 (WBHD)	<i>late</i> <i>19th</i> <i>early</i> <i>20th</i> <i>cont</i>	Y Dist.	E Dist.	R		Queen Anne; frame, wood shingles; 3 bays: 1/1; basically rectangular with large round corner tower on west side of facade; hipped; 2½. 3 bay porch with plain round columns on solid rusticated stone base. Early door with arched molding of fanlight supported by pilasters. Large round tower has conical roof. Lattice windows in gablet ends. Retains early chimneys.	202/22a
8.	38 Bentley Avenue Block: 1815 (WBHD)	<i>late</i> <i>19th</i> <i>early</i> <i>20th</i> <i>cont</i>	Y Dist.	E Dist.	R		Queen Anne; frame, wood shingles; 3 bay / irregular 1/1; irregular form; gable and hipped; 2½ story. 3 bay (facade) wraparound porch with groups of round columns supporting arched railed cornice with central carved pediment over entrance stoop. Retains early turned porch and stoop railing. Early double rectangular glazed entrance door. Projecting round pavilion on west corner with conical roof. Retains colored glass windows and shingle patterning. This is a well preserved and little altered example of the Queen Anne / Shingle style mansion on this street.	202/20a
9.	39 Bentley Avenue Block: 1810 (WBHD)	<i>late</i> <i>19th</i> <i>early</i> <i>20th</i> <i>cont</i>	Y Dist.	E Dist.	R		Queen Anne; frame, wood shingle; 2 bay: variable sash, lattice or diamond/1, etc.; rectangular; flat with facade gambrel; 3 bay porch with replacement posts early pediment with exposed eaves, brelette has paired brackets. Palladian window and lunette in gambrel end. altered.	203/1

MAP #	ADDRESS/LOCATION : PROPERTY NAME	DATE	1888 1889 1890 1891 1892 1893 1894 1895 1896 1897 1898 1899 1900 1901 1902 1903 1904 1905 1906 1907 1908 1909 1910 1911 1912 1913 1914 1915 1916 1917 1918 1919 1920 1921 1922 1923 1924 1925 1926 1927 1928 1929 1930 1931 1932 1933 1934 1935 1936 1937 1938 1939 1940 1941 1942 1943 1944 1945 1946 1947 1948 1949 1950 1951 1952 1953 1954 1955 1956 1957 1958 1959 1960 1961 1962 1963 1964 1965 1966 1967 1968 1969 1970 1971 1972 1973 1974 1975 1976 1977 1978 1979 1980 1981 1982 1983 1984 1985 1986 1987 1988 1989 1990 1991 1992 1993 1994 1995 1996 1997 1998 1999 2000 2001 2002 2003 2004 2005 2006 2007 2008 2009 2010 2011 2012 2013 2014 2015 2016 2017 2018 2019 2020 2021 2022 2023 2024 2025 2026 2027 2028 2029 2030 2031 2032 2033 2034 2035 2036 2037 2038 2039 2040 2041 2042 2043 2044 2045 2046 2047 2048 2049 2050 2051 2052 2053 2054 2055 2056 2057 2058 2059 2060 2061 2062 2063 2064 2065 2066 2067 2068 2069 2070 2071 2072 2073 2074 2075 2076 2077 2078 2079 2080 2081 2082 2083 2084 2085 2086 2087 2088 2089 2090 2091 2092 2093 2094 2095 2096 2097 2098 2099 2100	Condition	USE	DESCRIPTION: Style, Ext. Wall Fabric, Fenestration, Form, Roof, Major Features, Alterations, Stories, etc.	NEGATIVE FILE #
10.	41 Bentley Avenue Block: 1810 (WBHD)	late 19th - early 20th century	Y Dist.	E	R	Queen Anne; frame, wood shingles (patterned); 3: 1/1; rectangular with west round corner tower (conical roof, finial); cross gable; 2 1/2 story. 3 bay with grouped round columns, cornice, plain frieze, wood railing. Early entrance door. semi-circular window in gable end and also chevron pattern shingles. Few alterations.	203/1
11.	42 Bentley Avenue Block: 1815 (WBHD)	late 19th - early 20th century	Y Dist.	E	R	Queen Anne; frame, wood shingles; altered fenestration; rectangular; cross gable; 2 1/2 story. Enclosed (recent) front porch. Recessed semi-elliptical window area in gable end.	202/23a
12.	46 Bentley Avenue Block: 1815 (WBHD)	late 19th - early 20th century	Y Dist.	E	R	American Foursquare; frame, wood shingles; 2-3 bay; 1/1; recessed rectangular; hipped; 2 1/2. 3 bay porch with replacement posts and stoop. Retains carved frieze area of porch and cornice. pilaster strips on corners of facade. gable dormers.	202/23a
13.	47 Bentley Avenue Block: 1810 (WBHD)	late 19th - early 20th century	Y Dist.	E	R	Queen Anne; brick walls, stone, terracotta; 2 bay equivalent; 6/6; recessed rectangular; 2 1/2 stories. Brick piers with stone balls flank entrance stairs, stone turned balustrade. Rectangular glazed door flanked by pilasters supporting semi-circular arch. 2 story tripartite bay with projecting cornice, dentil pattern and metal railing above. Gable dormers with pilasters and circular windows with tracery pattern. Stone lintels and sills.	203/2

NEW JERSEY OFFICE OF CULTURAL AND ENVIRONMENTAL SERVICES
HISTORIC PRESERVATION SECTION
DISTRICT/STREETSCAPE CONTINUATION SHEET

N.J. HISTORIC SITES INVENTORY

Date

District/Streetcape Continuation Page # 5. Inventory # 0906-B5 ben

MAP #	ADDRESS/LOCATION : PROPERTY NAME	DATE	Y S S	Condition	USE	DESCRIPTION: Style, Ext. Wall Fabric, Fenestration, Form, Roof, Major Features, Alterations, Stories, etc.	NEGATIVE FILE #
14.	55 Bentley Avenue Block: 1810 (SE corner Kennedy Blvd.) (WBHD)	<i>late 19th - early 20th cent</i>	Y Dist.	E	R	American Foursquare with Colonial Revival motifs; brick walls, wood; 3 bays: 1/1; square; hipped; 2 1/2. Projecting 1 story semi-elliptical in plan porch with round composite columns, plain frieze, dentil pattern and heavy projecting cornice, turned spindle railing. Single rectangular entrance door flanked by round pilasters. Stone water table. Leaded oval window is central bay of 2nd story and is flanked by pairs of 3 rectangular windows. 1 story projecting tripartite bay on west side. Plain frieze area of entablature, with dentil pattern, projecting cornice and plain brackets. Gable dormers with pediments and pilasters This is a handsome example of a large mansion in this district which is basically the American Foursquare house type.	202/24a
15.	75 Bentley Avenue Block: 1811 (WBHD)	<i>late 19th - early 20th cent</i>	Y Dist.	E	R	Queen Anne/Bungalow; frame, wood shingle; 2-3 bay: 1/1; rectangular; hipped; 2 1/2. 2 bay porch with paired square posts and brackets. Retains early double rectangular glazed entrance doors flanked by square pilasters and architrave molding; 2 tripartite oriel windows in 2nd story. Groups of 3 brackets support roof over hang. Large clipped gable dormers.	203/3 203/4

NEW JERSEY OFFICE OF CULTURAL AND ENVIRONMENTAL SERVICES
HISTORIC PRESERVATION SECTION
DISTRICT/STREETSCAPE CONTINUATION SHEET

N.J. HISTORIC SITES INVENTORY

Date _____

District/Streetcape Continuation Page # 6 Inventory # 0906-B5 ben

MAP #	ADDRESS/LOCATION : PROPERTY NAME	DATE	18 8 5 D	Condition	USE	DESCRIPTION: Style, Ext. Wall Fabric, Fenestration, Form, Roof, Major Features, Alterations, Stories, etc.	NEGATIVE FILE #
16.	76-78 Bentley Avenue Block: 1814 Flats (WBHD)	<i>late 19th - early 20th cont</i>	Y Dist.	E	D	Queen Anne; frame, wood shingles; 6 bays: 1/1; rectangular; flat; 2 $\frac{1}{2}$. 4 bay porch, plain posts, central pediment, 2 stoops. 2 early double rectangular glazed entrance doors with rectangular transoms. 2 side facade gablets with returns, supported by brackets. Central gable dormer. This is a little altered <i>duplex</i> .	202/25/a
17.	77 Bentley Avenue Block: 1811 (WBHD)	<i>late 19th - early 20th cont</i>	Y Dist.	E	R	Queen Anne; frame, wood shingles; 2-3: 1/1; rectangular; mansard and gable; 2 $\frac{1}{2}$. 3 bay porch with paired round Doric Columns, early wood railing, pediment, plain frieze, dentil pattern and cornice. Early entrance door with sidelights and transom. Squared saw tooth shingle pattern on 2nd story. Gable dormer.	203/3 203/6
18.	83 Bentley Avenue Block: 1811 (WBHD)	<i>late 19th - early 20th cont</i>	Y Dist.	E	R	Queen Anne; frame, clapboard; 3 bays: 1/1; rectangular; gables; 2 $\frac{1}{2}$. 1 bay porch with round composite columns, wood railing; projecting porch cornice with brackets and plain frieze. Early double rectangular glazed entrance door. 2 story tripartite bay. Projecting eave of gable end is supported by paired consoles, modillions and has dentil pattern and plain frieze. Palladian window in gable end and rope pattern around area of entablature.	203/3 203/5

NEW JERSEY OFFICE OF CULTURAL AND ENVIRONMENTAL SERVICES
HISTORIC PRESERVATION SECTION
DISTRICT/STREETSCAPE CONTINUATION SHEET

N.J. HISTORIC SITES INVENTORY

Date

District/Streetcape Continuation Page # 7.

Inventory #

0906-B5 ben

MAP #	ADDRESS/LOCATION : PROPERTY NAME	DATE	Y S D	Condition	USE	DESCRIPTION: Style, Ext. Wall Fabric, Fenestration, Form, Roof, Major Features, Alterations, Stories, etc.	NEGATIVE FILE #
19.	84 Bentley Avenue Block: 1814 (WBHD)	<i>late 19th - early 20th conts</i>	Y Dist.	E R	R	Queen Anne/Shingle style; frame, clapboard and wood shingles; recessed rectangular; gambrel; 2 $\frac{1}{2}$. This house is attached to #82 which is very altered. 1 bay porch with Doric columns on piers with recessed panels, early wood railing. Early double rectangular glazed entrance doors with rectangular transom. 2 story tripartite bay with scalloped shingle pattern. Chevron shingles pattern and 2 rectangular windows in gambrel end.	202/26a
20.	General Streetscape 85-93 Bentley Avenue Block: 1811 (WBHD)	<i>late 19th - early 20th conts</i>	Y Dist.	E R	R	4 detached, 2 story, set back, early 20th century <i>single</i> family, brick (#89 stucco), early 20th century residences with gable and flat roofs.	203/8
21.	88 Bentley Avenue Block: 1814 (WBHD)	<i>late 19th - early 20th conts</i>	Y Dist.	E R	R	Queen Anne/Shingle style; frame, wood shingles; irregular fenestration and form; gables; 2 $\frac{1}{2}$. One bay entrance portico with gable roof and curving shingle pattern; Doric columns. Round corner tower (3 stage) on east side facade with conical roof. Shingle patterns utilized on all walls.	202/27a

NEW JERSEY OFFICE OF CULTURAL AND ENVIRONMENTAL SERVICES
HISTORIC PRESERVATION SECTION
DISTRICT/STREETSCAPE CONTINUATION SHEET

N.J. HISTORIC SITES INVENTORY

Date

District/Streetcape Continuation Page # 8. Inventory #

0906-B5 ben

MAP #	ADDRESS/LOCATION : PROPERTY NAME	DATE	Significance	Condition	USE	DESCRIPTION: Style, Ext. Wall Fabric, Fenestration, Form, Roof, Major Features, Alterations, Stories, etc.	NEGATIVE FILE #
21.	88 Bentley Avenue Block: 1814 (WBHD)	<i>late 19th - early 20th cents</i>	Y Dist.	E	R	Queen Anne/Shingle style; frame, wood shingles; irregular fenestration and form; gable; 2 $\frac{1}{2}$. One bay entrance portico with gable roof and carving shingle pattern, Doric columns. Round corner tower (3 stage) on east side facade with conical roof. Shingle patterns utilized on all walls.	202/27a
22.	Streetscape 97,99,101 Bentley Avenue Block: 1811 (WBHD)	<i>late 19th - early 20th cents</i>	Y Dist.	E	R	3 detached setback, 2 $\frac{1}{2}$ story, frame, Queen Anne, style, single family residences. Few alterations. All have Colonial Revival wooden porches with entablatures and carvings. They have gable roofs, clapboard sidings and wood shingle patterns. #97 has cross gable roof and #101 a hipped roof with gable dormers. #101 also has an attractive cornice frieze with wreath and garland designs.	203/9 202/29a
23.	100 Bentley Avenue Block: 1814 (WBHD)	<i>late 19th - early 20th cents</i>	Y Dist.	E	R	Queen Anne; frame, replacement stucco. 1st story, wood shingles; 2-3 bays: variable; rectangular; gambrel with facade gable; 2 $\frac{1}{2}$. Replacement stoop and railing. 2nd story has porch and oriel window.	202/28a

NEW JERSEY OFFICE OF CULTURAL AND ENVIRONMENTAL SERVICES
HISTORIC PRESERVATION SECTION
DISTRICT/STREETSCAPE CONTINUATION SHEET

N.J. HISTORIC SITES INVENTORY

Date

District/Streetcape Continuation Page # 9.

Inventory # 0906-B5 ben

MAP #	ADDRESS/LOCATION : PROPERTY NAME	DATE	Y 1880s Dist.	E Dist.	Condition	USE	DESCRIPTION: Style, Ext. Wall Fabric, Penetration, Form, Roof, Major Features, Alterations, Stories, etc.	NEGATIVE FILE #
24.	108 Bentley Avenue Block: 1814 (WBHD)	<i>late 19th - early 20th</i>	Y Dist.	E Dist.	R	R	Queen Anne Variant; frame, clapboard and wood shingle patterns; 2: 1/1; rectangular; gables; 2½. 3 bay early wood porch with massive square posts on pedestals; plain frieze projecting cornice with modillions. Early door. 2nd story windows have fluted pilasters as mullions. Palladian window in gable end.	202/30a
25.	110-112 Bentley Avenue Block: 1814 (WBHD)	<i>late 19th - early 20th</i>	Y Dist.	E Dist.	R	R	American Foursquare with Colonial Revival styling; brick walls, wood entablatures; 3: 1/1 with transoms; square; hipped; 2½. 1 story 1 bay, projecting semi-elliptical in-plan porch with brick columns, frieze, projecting cornice, dentil pattern. Rectangular door with side lights. Second story oriel window. Projecting roof cornice, modillions, banded frieze. 4 pilasters on facade with wood capitals.	202/31a
26.	115-117 Bentley Avenue Block: 1811 (WBHD)	<i>late 19th - early 20th</i>	Y Dist.	E Dist.	D	D	Shingle Style; frame, wood shingles; irregular; basically rectangular; gable; 2½. 3 bay porch with round columns on stone pylons, also porch and separate entrance on west side of house. Rubble stone foundation. This house with it's characteristic shingle siding, irregular form and fenestration, and varied roof lines, is a handsome example of the Shingle style in Jersey City.	203/10

NEW JERSEY OFFICE OF CULTURAL AND ENVIRONMENTAL SERVICES
HISTORIC PRESERVATION SECTION
DISTRICT/STREETSCAPE CONTINUATION SHEET

N.J. HISTORIC SITES INVENTORY

Date

District/Streetcape Continuation Page # 10. Inventory # 0906-B5 ben

MAP #	ADDRESS/LOCATION : PROPERTY NAME	DATE	1880s 19th 20th	Condition	USE	DESCRIPTION: Style, Ext. Wall Fabric, Fenestration, Form, Roof, Major Features, Alterations, Stories, etc.	NEGATIVE FILE #
27.	116 Bentley Avenue Block: 1814 (WBHD)	late 19th - early 20th cents	Y Dist.	E R	R	Queen Anne; frame, clapboard and wood shingle pattern; 2 bay: 1/1; recessed rectangular; clipped gable; 2½. 3 bay attractive early wood porch with slender Doric Columns, wood rail and cornice with pronounced dentil pattern. Wood stoop with newels Early wood doors. All windows have scroll shaped sills. Tripartite bay. Projecting section of gable has exposed eaves. Palladian window arrangement and shingle patterning in gable end. Also on 2nd story. No visible alterations.	202/32a
28.	126 Bentley Avenue Block: 1814 (WBHD)	late 19th - early 20th cents	Y Dist.	E R	R	Colonial Revival; frame, wood shingles; 2: leaded tracery pattern/1; rectangular; gambrel, 2½. Recent enclosed porch. Gable dormer.	202/33a
29.	130 Bentley Avenue Block: 1814 (WBHD)	late 19th - early 20th cents	Y Dist.	E R	R	Queen Anne/Shingle style; frame, wood shingles and clapboard; 2 bay 1/1; gables; 2½. 3 bay Colonial Revival style porch. Early stoop and rail with newels. Pilasters flank entrance. 2 story projecting tripartite bay. Palladian window in recessed niche of gable end.	202/34a
29a.	132 Bentley Avenue Block: 1814 (WBAD)	late 19th - early 20th cents	Y Dist.	E R	R	Colonial Revival; frame, clapboard; 2 bay: 1/1; rectangular; gable; 2½. 4 bay Colonial porch with entablature, replacement stoop and railing Rectangular panelled entrance door with pilasters, side lights and pediment. Replacement picture window 1st story. Oriel window 2nd story. Mullions are fluted pilasters. Gable dormer.	202/35a

NEW JERSEY OFFICE OF CULTURAL AND ENVIRONMENTAL SERVICES
HISTORIC PRESERVATION SECTION
DISTRICT/STREETSCAPE CONTINUATION SHEET

N.J. HISTORIC SITES INVENTORY

Date

District/Streetcape Continuation Page # 11. Inventory # 0906-B5 ben

MAP #	ADDRESS/LOCATION : PROPERTY NAME	DATE	Y S D	Condition	USE	DESCRIPTION: Style, Ext. Wall Fabric, Fenestration, Form, Roof, Major Features, Alterations, Stories, etc.	NEGATIVE FILE #
30.	135 Bentley Avenue Block: 1811	late 19th- early 20th c1930	Y Dist.	E	R	American Foursquare/Colonial Revival; frame, wood shingles; square; hip; 2 1/2. 2 bay porch, replacement railing and brick piers, early entablature with pediment. Roof overhang with exposed eaves. Clipped gable dormers.	203/11
31.	141 Bentley Avenue Block: 1811 (WBHD)	late 19th- early 20th c1930	Y Dist.	E	R	American Foursquare/Mediterranean Style; brick walls; 3: 1/1; square; hip; tile; 2 1/2. 4 bay Colonial Revival porch with round fluted columns, turned spindle rail. Early stoop and rail with newels. Porch has plain frieze and projecting cornice, tile roof; 2, 2 story projecting tripartite bays, with plain frieze and dentil pattern. All windows have stone sills and lintels. Facade dormer has palladian window arrangement.	203/12
32.	149 Bentley Avenue (SE corner West Side Avenue) Block: 1811 Tudor Gables Apartments (WBHD)	c1910- c1930	Y Dist.	E	R	Proto-Modern/Patterned Brick Apartment with Tudor or Elizabethan Style motifs; brick walls, stone, stucco; 4: 8,6,4/1; "C" form; flat; basement plus 5. Central entrance portico with gable roof and semi-circular entrance, early metal and glass door with fanlight. Timbering pattern of pavilions of brick and stucco. Pavilion end in gables. Area of central parapet has mansard roof form and is faced with colored slate.	203/13

Bentley Avenue in Lincoln Park Neighborhood of
Sunny Area, Ward B5, NJHSI 0906, ben.
Jersey City, Hudson Co.

page 1 of 17



Site No. 0906 B5 ben

9 Bentley Ave.

The Bentley Apartments

Photo Neg. 202/16A

Map #1



Site No. 0906 B5 ben

11-19 Bentley Ave.

Photo Neg. 202/36A

Map #2

Bentley Avenue in Lincoln Park Neighborhood of
Sunny Area, Ward B5, NJHSI 0906, ben.
Jersey City, Hudson Co.

page 2 of 17



Site No. 0906 ben - B5
11, 13, & 15 Bentley Ave.
Photo Neg. 202/17A
Map #2



Site No. 0906 ben B5
21-23 Bentley Ave.
Photo Neg. 202/18A
Map #3

Bentley Avenue in Lincoln Park Neighborhood of
Hunley Area, Ward B5, NJHSI 0906, Len.
Jersey City, Hudson Co.

page 3 of 17



Site #0906-B5 Len
27-29 Bentley Ave.
Bentley Arms Apartments
Photo Neg. 202/19A
Map #4



Site No. 0906 B5 Len

add: 26 Bentley Ave.
Map #5

left: 30 Bentley Ave.
Map #6

Photo Neg 202/21A

Bentley Avenue in Lincoln Park Neighborhood of
Sunny Area, Ward B5, NJHSI 0906, ben.
Jersey City, Hudson Co.

page 4 of 17



Site No. 0906 B5 ben
34 Bentley Ave.

Photo Neg. 202/224
Map # 7



Site No. 0906 B5 ben
38 Bentley Ave.

Photo Neg. 202/204
Map # 8

Bentley Avenue in Lincoln Park Neighborhood of
Sunny Area, Ward B5, NJHSI 0906, Ben.
Jersey City, Hudson Co.

page 5 of 17



Site No. 0906 B5 Ben

left: 39 Bentley Ave.

Map # 9

right: 41 Bentley Ave.

Map # 10

Photo Neg. 203/1



Site No. 0906 B5 Ben

left: 42 Bentley Ave.

Map # 11

right: 46 Bentley Ave.

Map # 12

Photo Neg. 202/23A

Bentley Avenue in Lincoln Park Neighborhood of
Sunny Area, Ward B5, NJHSI 0906, ben.
Jersey City, Hudson Co.

page 6 of 17



Site No. 0906 B5 ben
47 Bentley Ave.

Photo Neg. 203/2

Map # 13



Site No. 0906 B5 ben
55 Bentley Ave.

Photo Neg. 202/24A

Map # 14

Bentley Avenue in Lincoln Park Neighborhood of
Sunny Area, Ward B5, NJHSI 0906, Ben.
Jersey City, Hudson Co.

page 7 of 17



Site No. 0906 B5 Ben
75-83 Bentley Ave.
General View

Photo Neg. 203/3
Map #'s 15, 17 & 18



Site No. 0906 B5 Ben
75 Bentley Ave.
Photo Neg. 203/4
Map # 15

Bentley Avenue in Lincoln Park Neighborhood of
Hursey Area, Ward B5, NJHSI 0906, Len.
Jersey City, Hudson Co.

page 8 of 17



Site No. 0906 B5 Len
76-78 Bentley Ave.

Photo Neg. 202/25A

Map # 16



Site No. 0906 B5 Len
77 Bentley Ave.

Photo Neg. 203/6

Map # 17

Bentley Avenue in Lincoln Park Neighborhood of
Huney Area, Ward B5, NJHSI 0906, ben.
Jersey City, Hudson Co.

page 9 of 17



Site No. 0906 B5 ben.
83 Bentley Ave.

Photo Neg. 203/5

Map # 18



Site No. 0906 B5 ben
84 Bentley Ave.

Photo Neg. 202/26A

Map # 19

Bentley Avenue in Lincoln Park Neighborhood of
Sunny Area, Ward B5, NJHSI 0906, ben.
Jersey City, Hudson Co.

page 10 of 17



Site No. 0906 B5 ben
General street scene

85-93 Bentley Ave.

Photo Neg. 203/8

Map # 20



Site No. 0906 B5 ben
88 Bentley Ave.

Photo Neg. 202/27A

Map # 21

Bentley Avenue in Lincoln Park Neighborhood of
Hunley Area, Ward B5, NJHSI 0906, Men.
Jersey City, Hudson Co.

page 11 of 17



Site No. 0906 B5 Men
Street scene

97-101 Bentley Ave.

Photo Neg. 203/9

Map #22



Site No. 0906 B5 Men

101 Bentley Ave.

Photo Neg. 202/29A

Map #22

Bentley Avenue in Lincoln Park Neighborhood of
Sunny Area, Ward B5, NJHSI 0906, ben.
Jersey City, Hudson Co.

page 12 of 17



Site No. 0906 B5 ben

100 Bentley Ave.

Photo Neg. 202/28A

Map # 23

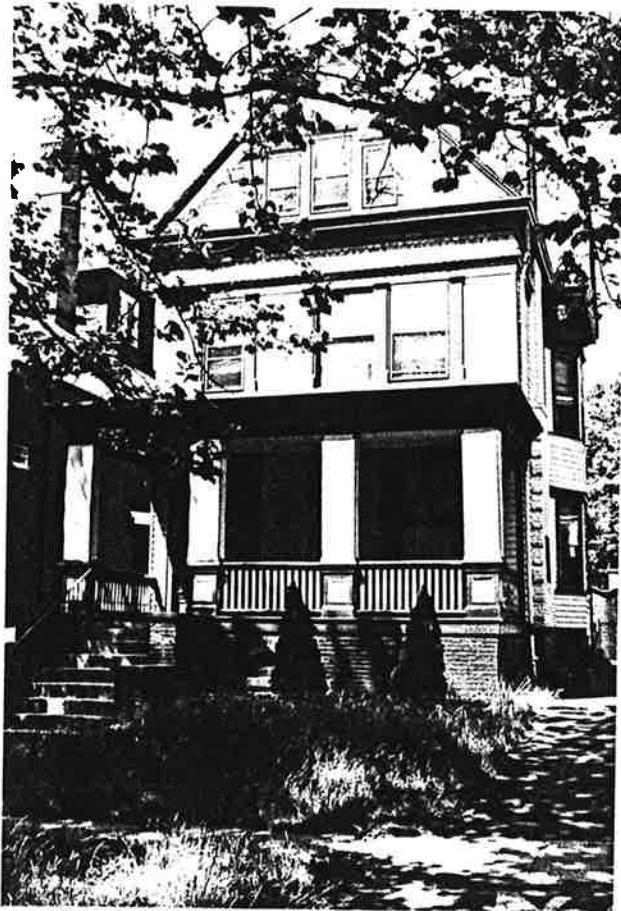

Site No. 0906 B5 ben

108 Bentley Ave.

Photo Neg. 202/30A

Map # 24

Bentley Avenue in Lincoln Park Neighborhood of
Hursey Area, Ward B5, NJHSI 0906, ben.
Jersey City, Hudson Co.

page 13 of 17



Site No. 0906 B5 ben

110-112 Bentley Ave.

Photo Neg. 202/31A

Map #25



Site No. 0906 B5 ben

115-117 Bentley Ave.

Photo Neg. 203/10

Map #26

Bentley Avenue in Lincoln Park Neighborhood of
Hurney Area, Ward B5, NJHSI 0906, ben.
Jersey City, Hudson Co.

page 14 of 17

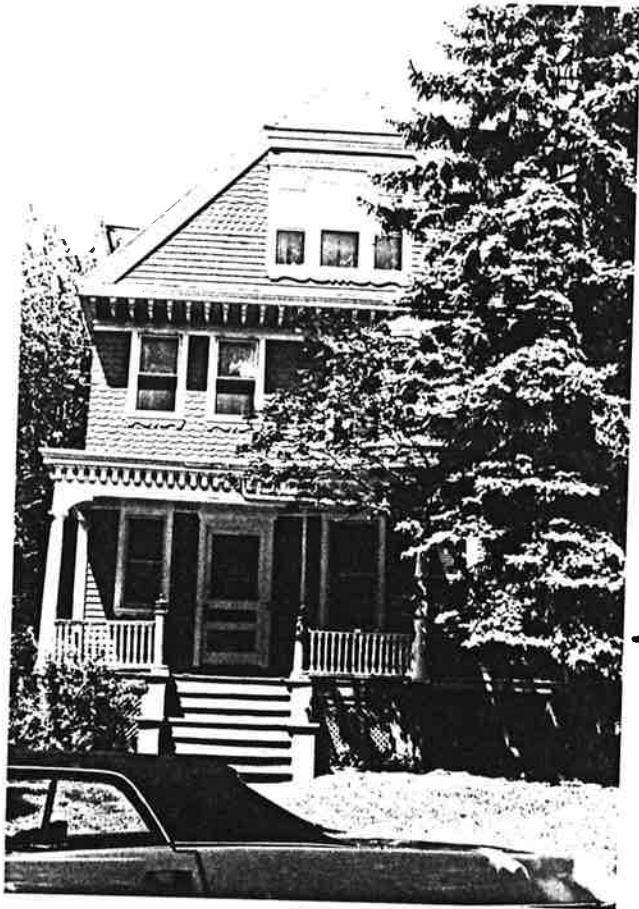

Site No. 0906 B5 ben

116 Bentley Avenue

Photo Neg. 202/32A

Map # 27



Site No. 0906 B5 ben

126 Bentley Ave.

Photo Neg. 202/33A

Map # 28

Bentley Avenue in Lincoln Park Neighborhood of
Sunny Area, Ward B5, NJHSI 0906, ben.
Jersey City, Hudson Co.

page 15 of 17



Site No. 0906 B5 ben
130 Bentley Ave.

Photo Neg. 202/34A

Map #29



Site No. 0906 B5 ben
132 Bentley Ave

Photo Neg. 202/35A

Map #29A

Bentley Avenue in Lincoln Park Neighborhood of
Sunny Area, Ward B5, NJHSI 0906, ben.
Jersey City, Hudson Co.

page 16 of 17



Site No. 0906 B5 ben

131-141 Bentley Ave.

#135: Map #30

#141: Map #31

Photo Neg. 203/11



Site No. 0906 B5 ben

141 Bentley Ave.

Photo Neg. 203/12

Map #31

Bentley Avenue in Lincoln Park Neighborhood of
Sunny Area, Ward B5, NJHSI 0906, Len.
Jersey City, Hudson Co.

page 17 of 17

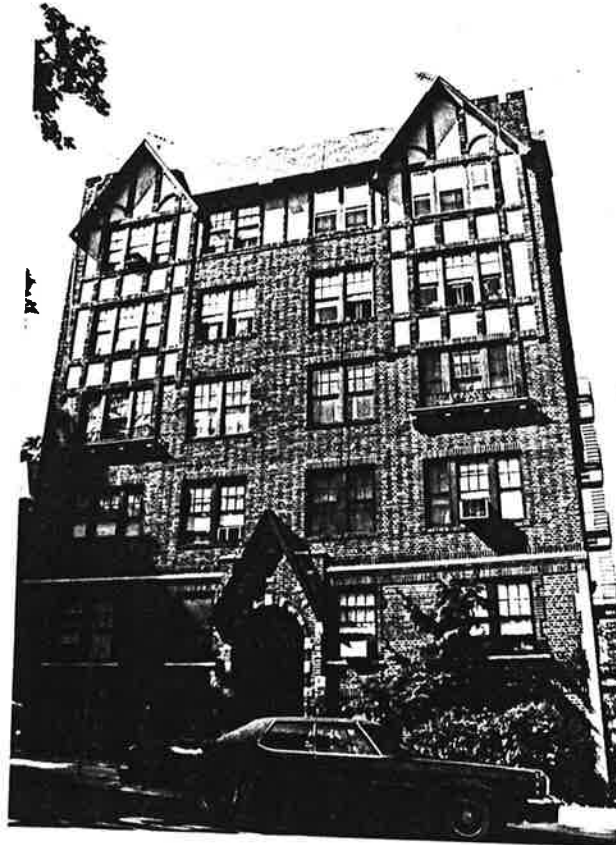

Site No. 0906 B5 Len

149 Bentley Avenue

Tudor Hablles Apartments

Photo Neg. 203/13

Map #32



MAP #	ADDRESS/LOCATION : PROPERTY NAME	DATE	Signif. D/S	Condition	USE	DESCRIPTION: Style, Ext. Wall Fabric, Fenestration, Form, Roof, Major Features, Alterations, Stories, etc.	NEGATIVE FILE #
1	519-529 Bergen Avenue Block	early 20th cent	P theme	G C		2 story, terracotta detached commercial building with Romanesque details in parapet, storefront cornice and piers; ground floor commercial, with severely altered storefronts; second floor has 7 bays with 1 over 1 windows in pairs, and singly at center of grouping; effect of terracotta facade resembles that of ashlar.	Contact 200/29A
2	531-533 Bergen Avenue Block	1928	Y theme	G C		2 story semi-detached corner building of the Provident Institution for Savings (inscribed in frieze); with 3 bays on Bergen; exterior rusticated limestone; Classical Revival bank building with central, monumental entry, flanked by pilasters with Composite capitals; to either side of the entry are large, fixed frame windows with full enframements and architraves; above frieze is an unornamented cornice.	Contact 200/28A
3-	535-543 Bergen Avenue	late 19th cent	P theme	G C		Now in commercial use, this building appears to have originally been a residence; 2 1/2 story, brick detached Queen Anne structure with peaked roof pierced by peaked gable and peaked dormer, both with stylized vergeboards; brick band-coursing on first and second stories; 1 over 1 windows; 2 prominent chimneys; recessed main entry with second story roof deck overhang; Japanese-inspired metal cresting at ridges of dormer, gable and roof; brick retaining wall surrounds raised site; side street has main entry.	Contact 200/25A- 24A
4	Block	early 20th cent					



MAP #	ADDRESS/LOCATION : PROPERTY NAME	DATE	Sign to D/S	Condition	USE	DESCRIPTION: Style, Ext. Wall Fabric, Fenestration, Form, Roof, Major Features, Alterations, Stories, etc.	NEGATIVE FILE #
5	585 Bergen Avenue Block	1930	P theme	G	R	3 story, detached, light brick Art Deco apartment house, with central entry, and use of brick for surface ornamentation, most noteworthy as panelled pilasters flanking entry, and in ground floor window bays, and in spandrels and parapet, where the end bays are surmounted by a geometric radiating pattern; casement windows with fixed sidelights and transoms with an almost equal number of windows replaced by 1 over 1 infill.	Contact 200/19A
6	597-603 Bergen Avenue Block	1904 corner-stone	Y theme	G T		Now the Metropolitan African Methodist Episcopal Zion Church, originally built as Emory Methodist Church; 2 1/2 story, 3 bay, light, rock-faced masonry Gothic Revival church with 3 1/2 story high square tower at south bay of facade; asymmetrical plan, with main entry through 3 equally-sized arched entries with pointed lintels, each surmounted by a stone finial; entry doors of wood with original metal strapwork; centered over entries, at second story level is an arched stained glass window with stone tracery; square bell tower features lancet windows and corner bartizan; hexagonal turret to south has smaller lancet windows, crenellated parapet and pointed, slate roof; central bay has peaked parapet; stone coping, 3 central lancet windows and central finial in middle bay. See # 140 Belmont Ave. for Romanesque Revival Sunday School. Present church site acquired in 1870. Since 1967, the A.M.E. Zion Church, org. in 1847.	Contact 15/20

MAP #	ADDRESS/LOCATION : PROPERTY NAME	DATE	Significance	Condition	USE	DESCRIPTION: Style, Ext. Wall Fabric, Fenestration, Form, Roof, Major Features, Alterations, Stories, etc.	NEGATIVE FILE #
7	613 Bergen Avenue Block	<i>late 19th - early 20th cents</i>	Y theme	G R ¹		3 story, detached, 3 bay Queen Anne residence with asymmetrical plan; central pedimented entry, supported by round wood columns in pairs; full front porch; 3 1/2 story high round turret with an acorn-shaped, shingled roof; gambrel-shaped gable at third story; 1 over 1 windows and smaller, round windows on turret; bracketed cornice; shingle exterior.	Contact 200/16A
8	617 Bergen Avenue Block	<i>late 19th cent</i>	Y theme	E R ¹		3 story, detached, 7 bay Queen Anne frame residence with asymmetrical plan; partial front porch with pedimented entry, supported by pairs of round wood columns; hipped roof pierced by central, gambrel-shaped gable in bay over entry and flanked by 2 dormers; a corner turret with conical roof reaching to 3 1/2 story level; a second, 2 1/2 story high tower is comparatively wider; exterior features shakes and fishscale shingles, stained glass, oval and round windows with elaborate wood enframements; denticulated cornice with swags in frieze, and roundels at secondstory level of turrets; shingle roofing; remarkably intact building of this type and style.	Contact 200/15A

MAP #	ADDRESS/LOCATION : PROPERTY NAME	DATE	Sign. to D/S	Condition	USE	NEGATIVE FILE #
9	633-635 Bergen Avenue Block	1948	P theme	G T	2 story, 3 bay, brick, detached Georgian Revival synagogue of Congregation Emanuel, central pediment supported by 6 Ionic columns, and with pedimented, recessed entry; entry bay flanked by window bays, with multi-paned casements; corner brick quoins; parapet has inset plaques with swags and limestone bandcourse below; rock-facade masonry retaining wall surrounds property.	Contact 15/29
10	637-641 Bergen Avenue Block AKA 118 Jewett Ave.	c1910- c1930	P theme	G R2	4 story, 5 bay, brick detached apartment house in the Classical Revival style, with limestone foundation, bandcourse, keystone on first story windows, and inset plaques at parapet; 1 over 1 windows in groups of 3 (may have had 3 and 6 over 1 pattern, as indicated by surviving sash); central, recessed entry. "Marble Court" flats.	Contact 200/12A
11	643-647 Bergen Avenue Block	c1910- c1930	P theme	G R2	4 story, 10 bay, brick, detached apartment house in the Jacobethan Revival style, with central entry with limestone enframent and 3 standard-like ornaments at lintel level; 6 and 9 over 1 windows (with some 1 over 1 replacements); limestone bandcourse above entry and fourth story window bays; crenellated parapet; landscaped, set-back front yard. "The Princess" apartments.	Contact 200/11A

h

a

P #	ADDRESS/LOCATION : PROPERTY NAME	DATE	Significance	Condition	USE	DESCRIPTION: Style, Ext. Wall Fabric, Fenestration, Form, Roof, Major Features, Alterations, Stories, etc.	NEGATIVE FILE #
12	651 Bergen Avenue Block	<i>early 20th cent</i>	Y theme	G	0	2 story, 3 bay, detached, Georgian Revival Bergen Lyceum; brick exterior; pyramidal roof; central, arched entry with double doors, set atop an elevated site, and flanked by 2 arched window bays of equal height, each with central, 9 over 9 windows flanked by 3 over 3 windows, surmounted by fanlights; brick soldier-coursing of arched lintels, keystone and impost blocks, and water table in contrasting light color to facade brick; limestone parapet has central, stepped pediment with finial at apex.	Contact 20/1
13	657-659 Bergen Avenue Block	<i>late 19th - early 20th cent</i>	P	G	0	3 story, detached, stucco over brick, Greek Revival Home for Aged Women; with 8 over 1 windows with continuous sills at third floor, stone cornice with modillions; entry through (aluminum) double doors with door hood, rectangular door enframingent, set-back entry; stepped parapet with limestone coping.	Contact 200/10A
14	673-681 Bergen Avenue Block	<i>late 19th cent</i>	P theme	F R2 /C		Series of 5, 3 story plus high basement 3 bay, brick Italianate rowhouses, with segmentally-arched lintels at windows and entries, some 2 over 2 windows surviving where not replaced by 1 over 1; high entry stoops survive at 675-677; entries have been removed to basement level at 679 and 681, where parlor floor windows have been shortened; continuous denticulated and bracketed cornices remain intact throughout grouping.	Contact 200/0A

HISTORIC PRESERVATION SECTION DISTRICT/STREETSCAPE CONTINUATION SHEET

N.J. HISTORIC SITES INVENTORY

Date 7/85

District/Streetcape Continuation Page # 6 Inventory # 0906-B5ber

MAP #	ADDRESS/LOCATION : PROPERTY NAME	DATE	to S/S	Condition	USE	DESCRIPTION: Style, Ext. Wall Fabric, Fenestration, Form, Roof, Major Features, Alterations, Stories, etc.	NEGATIVE FILE #
15	685-695 Bergen Avenue Block	19th cent	P G R ² theme			Series of 3 story, 3 bay, brick rowhouses with high basements, and mansard roofs, pierced by 2 dormers; entries paired to give mirror-image effect, however only # 687 and 689 are surviving examples; 3 over 1 windows survive where not replaced by 1 over 1 windows; continuous, bracketted cornice above second story level; window lintels with drip moldings remain in 3 of the buildings; landscaped front yards also survive at some sites; entry doors, stoop orientation, and surface of facades, shape of dormers have been altered as well.	Contact 35/37

BERGEN AVENUE IN LINCOLN PARK NEIGHBORHOOD OF SURVEY AREA (WARD) B

page 1 of 8 photo pages

NJHSI: 1985

#0906-B5ber



Map No. 1

519-529 Bergen Ave.

Neg. Contact

200/29A



Map No. 2

531-533 Bergen Ave.

Neg. Contact

200/28A

BERGEN AVENUE IN LINCOLN PARK NEIGHBORHOOD OF SURVEY AREA (WARD) B

page 2 of 8 photo pages

NJHSI: 1985

0906-B5ber



Map No. 3

535-543 Bergen Ave.

Neg. Contact

200/25A

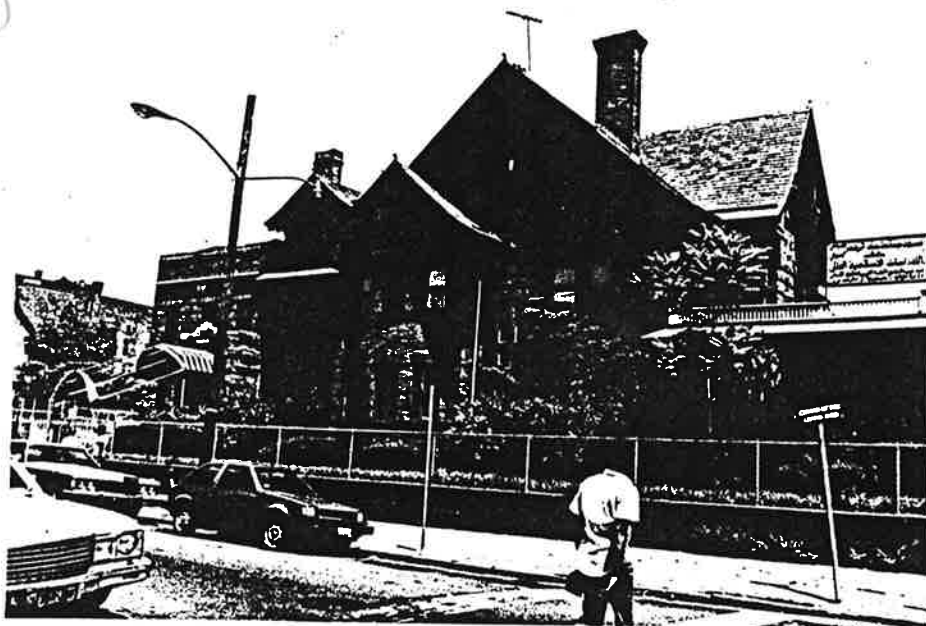

Map No. 4

535-543 Bergen Ave.
(corner bldg., side st.
elevation)

Neg. Contact

200/24A

BERGEN AVENUE IN LINCOLN PARK NEIGHBORHOOD OF SURVEY AREA (WARD) B

page 3 of 8 photo pages

NJHSI; 1985

0906-B5ber



Map No. 5

585 Bergen Ave.

Neg. Contact

200/19A

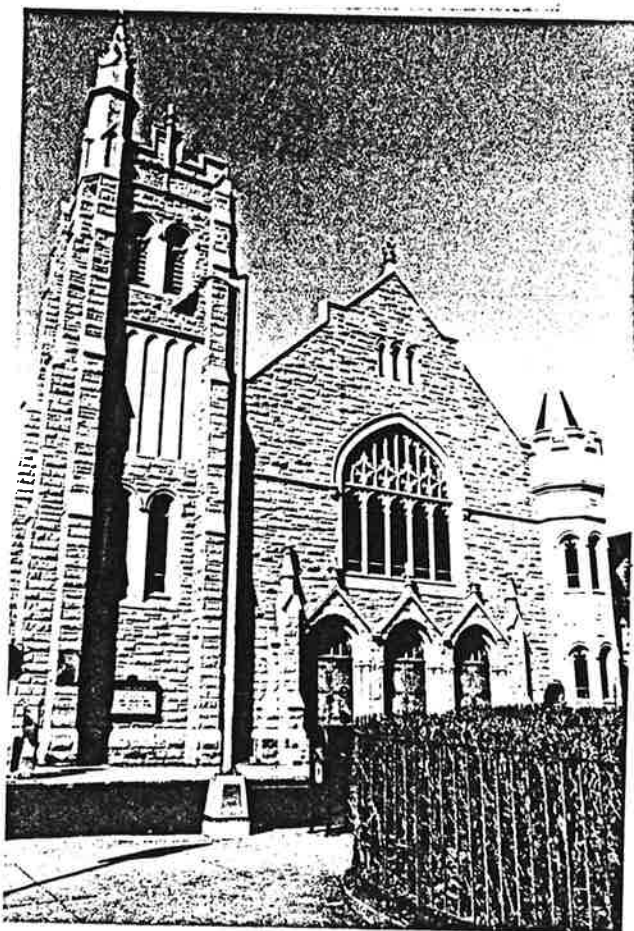

Map No. 6

597-603 Bergen Ave.

Emory Methodist Church

Neg. Contact

15/20

BERGEN AVENUE IN LINCOLN PARK NEIGHBORHOOD OF SURVEY AREA (WARD) B

page 4 of 8 photo pages

NJHSI: 1985

0906-B5ber



Map No. 7

613 Bergen Ave.

Neg. Contact

200/16A

BERGEN AVENUE IN LINCOLN PARK NEIGHBORHOOD OF SURVEY AREA (WARD) B
page 5 of 8 photo pages

NJHSI: 1985

0906-B5ber



Map No. 8

617 Bergen Ave.

Neg. Contact

200/15A



Map No. 9

633-635 Bergen Ave.

Congregation Emanu-El

Neg. Contact

15/29

BERGEN AVENUE IN LINCOLN PARK NEIGHBORHOOD OF SURVEY AREA (WARD) B

page 6 of 8 photo pages

NJHSI: 1985

0906-B5ber

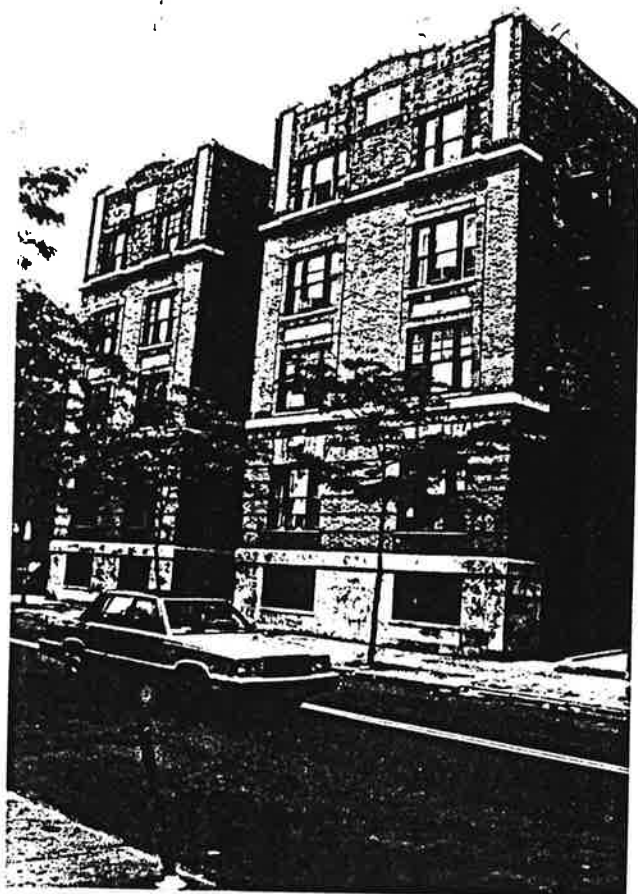

Map No. 10

637-641 Bergen Ave.

Neg. Contact

200/12A

Map No. 11

643-647 Bergen Ave.

Neg. Contact

200/11 A



BERGEN AVENUE IN LINCOLN PARK NEIGHBORHOOD OF SURVEY AREA (WARD) B

page 7 of 8 photo pages

NJHSI: 1985

0906-B5ber



Map No.12

651 Bergen Ave.

Bergen Lyceum

Neg. Contact

20/1



Map No.13

657-659 Bergen Ave.

Home for Aged Women

Neg. Contact

200/10A

BERGEN AVENUE IN LINCOLN PARK NEIGHBORHOOD OF SURVEY AREA (WARD) B

page 8 of 8 photo pages

NJHSI: 1985

0906-B5ber



Map No. 14

673-681 Bergen Ave.

Neg. Contact

200/0A



Map No. 15

685-695 Bergen Ave.

Neg. Contact

35/37

COMMUNIPAW AVENUE

WEST SIDE IN LINCOLN PARK NEIGHBORHOOD OF SURVEY AREA

(WARD) B5

J. F. KENNEDY MEMORIAL



MAP #	ADDRESS/LOCATION : PROPERTY NAME	DATE	Significance to D/S	Condition	USE	DESCRIPTION: Style, Ext. Wall Fabric, Fenestration, Form, Roof, Major Features, Alterations, Stories, etc.	NEGATIVE FILE #
1	682-686 Communipaw Avenue Block 1808	<i>late 19th - early 20th cent</i>	P theme	G R ¹		2 of a grouping of 3, 2 story, 2 bay Brick, Neo Grec rowhouses, with stone stoops, incised, foliate design in flush entry lintel, 1 over 1 windows, contiguous cornices with incised, stylized brackets, stone water table; alterations include raised parlor floor window and aluminum fixed awnings.	Contact 143/0
2-3	678-706 Communipaw Avenue Block 1808	<i>late 19th - early 20th cent</i>	NA	G U/ R ²		A series of 1 story brick garages, with # 704 a 2 story with high basement, 5 bay brick Greek Revival building, with central, main entry set atop an L-shaped (in plan) stoop); 1 over 1 aluminum replacement windows, wrought-iron railings simple unornamented cornice; set-back from building line.	Contact 143/4-3
4	800 Communipaw Avenue Block 1807	<i>late 19th cent</i>	P theme	F C/ R2		3 story, 2 bay Queen Anne corner frame building, with ground floor commercial use and storefront with altered bulkhead and windows, still retaining chamfered entry and column; window bays are surmounted by wood pediments clad in fishscale shingles; remaining portions of facade covered by asphalt shingles.	Contact 227/9

COMMUNIPAW AVENUE IN LINCOLN PARK NEIGHBORHOOD OF SURVEY AREA (WARD) B

page 1 of 2 photo pages

NJHSI: 1985

0906-B5com



Map No. 1

682-686 Communipaw Ave.
Block 1808

Neg. Contact

143/0

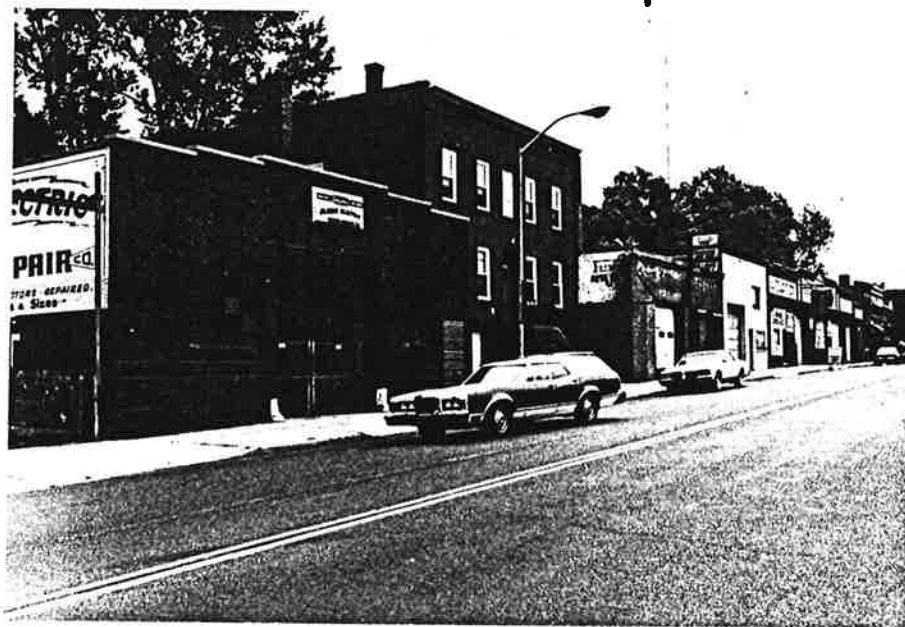

Map No. 2

678-706 Communipaw Ave.
Block 1808

Neg. Contact

143/4

COMMUNIPAW AVENUE IN LINCOLN PARK NEIGHBORHOOD OF SURVEY AREA (WARD) B

page 2 of 2 photo pages

NJHSI: 1985

0906-B5com



Map No. 3

700-704 Communipaw Ave.

Block 1808
Neg. Contact

143/4



Map No. 4

800 Communipaw Ave.

Block 1807

Neg. Contact

227/9

page 1 of 1

LINCOLN PARK NEIGHBORHOOD OF SURVEY AREA (WARD) B

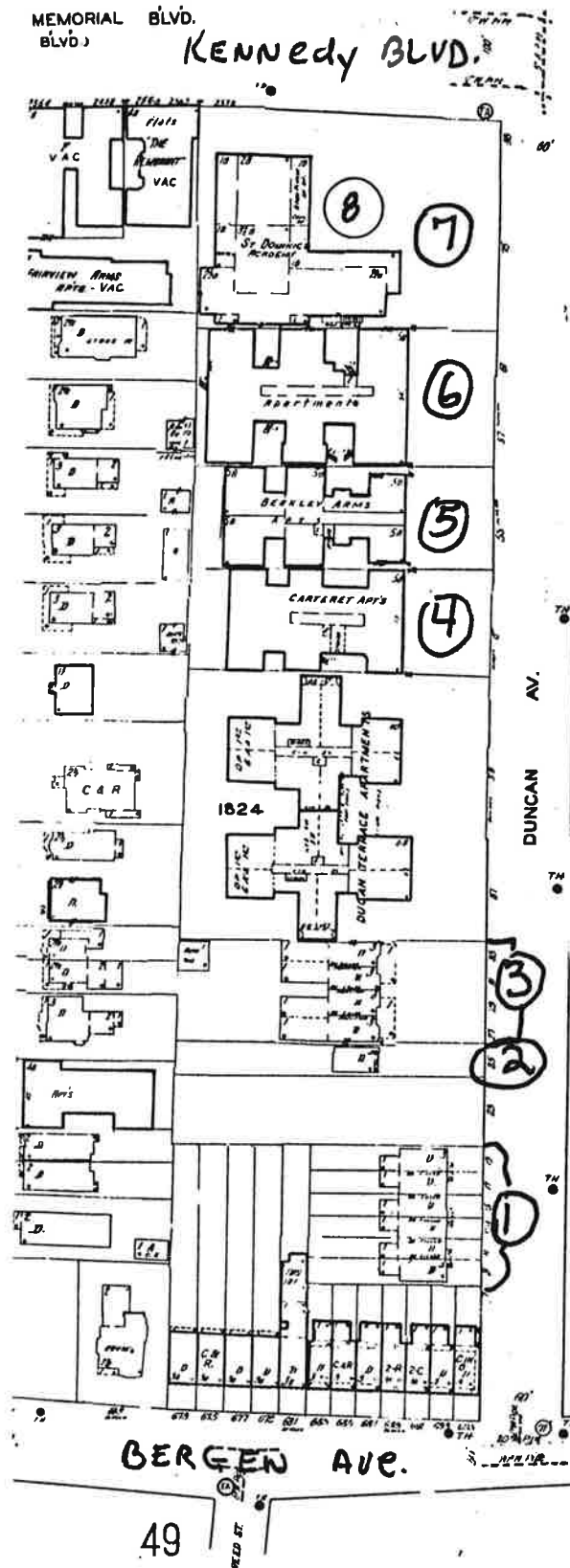

0906-B5 dim

MAP #	ADDRESS/LOCATION : PROPERTY NAME	DATE	Sign to D/S	Condition	USE	DESCRIPTION: Style, Ext. Wall Fabric, Fenestration, Form, Roof, Major Features, Alterations, Stories, etc.	NEGATIVE FILE #
1.	9-19 Duncan Avenue Block: 1824 6 attached rowhouses (WBHD)	1887 Map	Y Dist.	E	R	Second Empire; frame, clapboard, replacement aluminum; 3 bays each: 1/1; rectangular; mansard; 2 plus mansard (2½). 3 duplexes. Each entrance has paired stoops with early wood railings, 2 bay porch (only #17 & 19 retain early posts, brackets and cornice). #17 retains early double glazed door and transom. #9 and 17-19 retain original entablatures with carved brackets and frieze. Gable dormers.	35/9
2.	25 Duncan Avenue Block: 1824 (WBHD)	<i>late 19th cent</i>	Y Dist.	E	R	Queen Anne Variant; frame, wood shingles; 2 bay: 1/1; rectangular; gable; 2½. Wide one bay porch with 2 corner square columns. Unusual 3 part entrance door flanked by square pilasters. 3-part picture window on 1st story. 2nd story bay with gablet and lunette. Gable wall dormer on east side.	35/12
3.	27-33 Duncan Avenue Block: 1824 Group of 2 attached duplexes (4 units) (WBHD)	<i>late 19th cent</i>	Y Dist.	E	D	Queen Anne; brick walls, tripartite pavilions have wood shingles and replacement aluminum; 5 bay (overall): 1/1 and 2/1; see map; flat; 3. This unusual Queen Anne style duplex has a central projecting rectangular-in-plan pavilion with gablet and 2 side projecting tripartite pavilions with pent roofs and turrets. Each duplex has a wide 2 bay porch with round posts on brick piers and wood porch railing. The eastern duplex (#27 & 29) has been altered with aluminum siding.	35/13

MAP #	ADDRESS/LOCATION : PROPERTY NAME	DATE	Sign S/S	Condition	USE	DESCRIPTION: Style, Ext. Wall Fabric, Fenestration, Form, Roof, Major Features, Alterations, Stories, etc.	NEGATIVE FILE #
4.	47 Duncan Avenue Block: 1824 Carteret Apartments (WBHD)	c 1910 - c 1930	Y Dist.	E	R ²	Proto-Moderne/Patterned Brick Apartment with Gothic Revival decorative elements; brick walls, concrete, metal, terracotta; 6 bays: 1/1; irregular; flat; basement plus 5. Central entranceway with tudor arch, early metal and glass entrance doors. Terracotta label hood moldings above 1st and 5th story windows. Crenellated parapet alternates with pairs of heavy pinnacles or turrets in parapet sections of pavilions.	35/14
5.	53 Duncan Avenue Block: 1824 Berkley Apartments (WBHD)	c 1910 - c 1930	Y Dist.	E	R ²	Proto-Moderne/Patterned Brick Apartment with Gothic Revival design elements; brick walls, concrete, metal, terracotta; irregular (see map); flat; 5 story. Central recessed rectangular entranceway with early metal and glass doors. 2 rectangular in plan projecting pavilions flank entrance and central recessed area, tripartite window arrangements have colored glass transoms. In parapet are pavilions end in central gablet flanked by oversided pinnacles. Recessed bays have stylized balustrade and crenellated forms in parapet. Stylized label hood moldings on 1st and 5th story windows. String course molding.	35/14

MAP #	ADDRESS/LOCATION : PROPERTY NAME	DATE	Sign to Dist.	Condition	USE	DESCRIPTION: Style, Ext. Wall Fabric, Fenestration, Form, Roof, Major Features, Alterations, Stories, etc.	NEGATIVE FILE #
6.	57-61 Duncan Avenue Block: 1824 (WBHD)	C.1930	Y Dist.	E	R ²	Art Deco/Patterned Brick Apartment; brick walls, reinforced concrete, steel, metal, terracotta; 9 bays: casement windows; irregular (see map). flat; basement plus 5 stories. 1st story and projecting central pavilion are a lighter color brick. Central entranceway with 3 bay 1st story porch supported by short, thick, round (brick) fluted columns with terracotta frieze in area of capitals. Early metal and glass entrance doors. Tripartite division of facade. The central pavilion is 3 bays and ends in elaborate patterned brick and terracotta design in parapet area. The 2, 3 bay side parts of facade are darker colored brick and have a carved terracotta frieze band above 1st story. Parapet area of these portions ends in elaborate triangle patterned brick designs and projecting pinnacles. This building is a handsome example of the Art Deco style Apartment building which combines the use of patterned colored bricks and terracotta shield and frieze bands to create an overall geometric design effect.	35/19
7.	75 Duncan Avenue (SE corner Kennedy Blvd.) Block: 1824 (2572 Kennedy Blvd.)	<i>early 20th cent</i>	Y Dist.	E		Vernacular; brick; varied window types, including 1 over 1, louvered, French doors; L-shaped plan; hipped roofs on central and Duncan Ave. end, flat roof on Kennedy extension; balcony over first floor; main entry on Duncan set back with parking lot; 2 1/2 stories. St. Dominic's Academy, originally the Carteret Men's Club.	205/23A-24A

Duncan Avenue in Lincoln Park Neighborhood of
Survey Area, Ward B5, NJHSI #0906, dum:
Jersey City, Hudson

page 1 of 4



Site No. 0906 B5 dum

9-19 Duncan Ave.

photo Neg. 35/9

Map #1



Site No. 0906 B5 dum

25 Duncan Ave.

Photo Neg. 35/12

Map #2

Duncan Avenue in Lincoln Park Neighborhood of
Survey Area, Ward B5, NJHSI #0906, dun:
Jersey City, Hudson
page 2 of 4.



Site No. 0906 B5 dun
27-33 Duncan Ave.
Photo Neg. 35/3
Map #3



Site No. 0906 B5 dun
47-61 Duncan Ave.
Photo Neg. 35/14
Map #'s 4, 5 & 6

Duncan Avenue in Lincoln Park Neighborhood of
Sunny Area, Ward B5, NJHSI #0906, dun:
Jersey City, Hudson

page 3 of 4



Site No. 0906 B5 dun

53 Duncan Ave.

Berkley Apartments

Photo Neg. 35/14

Map # 5



Site No. 0906 B.5 dun

57-61 Duncan Ave.

Photo Neg. 35/19

Map #6

DUNCAN AVENUE IN LINCOLN PARK NEIGHBORHOOD OF SURVEY AREA (WARD) B

page 4 of 4 photo pages

NJHSI: 1985

0906-B5dun



Map No. 7

75 Duncan Ave.
St. Dominic's Academy
Block 1824

Neg. Contact

205/23A



Map No. 7

75 Duncan Ave.

Block 1824

Neg. Contact

205/24A

72 MEMORIAL BLVD
BLVD)

SURVEY AREA (WARD) B 5

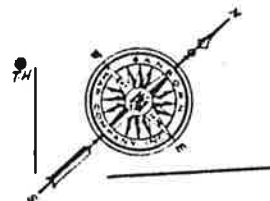
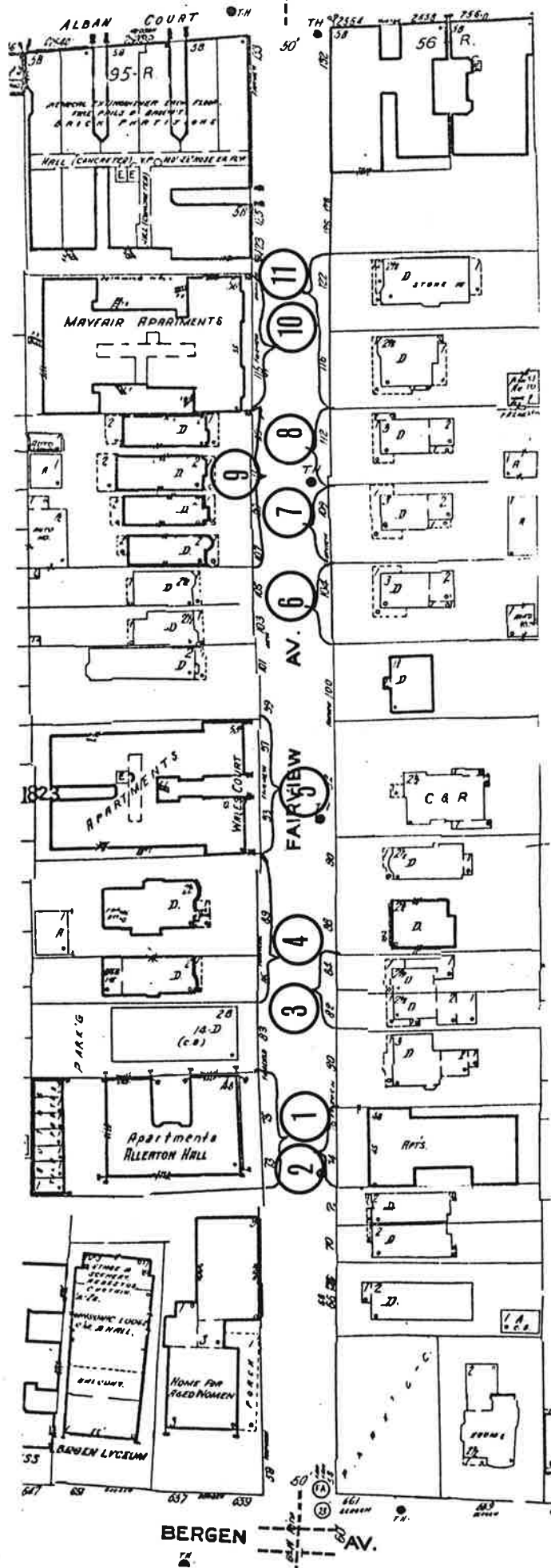

MAP #	ADDRESS/LOCATION : PROPERTY NAME	DATE	Signifi- cance to D/S	Condition	USE	DESCRIPTION: Style, Ext. Wall Fabric, Fenestration, Form, Roof, Major Features, Alterations, Stories, etc.	NEGATIVE FILE #
1	73-75 Fairview Avenue Block 1823	<i>c 1910- c 1930</i>	P	G R ²		4 story, 5 bay detached, eclectically-styled brick apartment house, with central entry set atop a narrow, terraced and landscaped yard; 1 over 1 windows, singly or in groupings of 3; unornamented limestone parapet coping and window sills; use of patterned brick between stories and in spandrels enlivens facade. "Allerton Hall" Apartments..	Contact 205/8A
2	74-76 Fairview Avenue Block 1824	1918	P	G R ²		4 story, 6 bay, Classical Revival brick apartment house, with semicircular entry portico supported by round columns; entablature with modillions; principal cornice with modillions and dentils; use of patterned brick to create a cross pattern; on first story, limestone window enframement with keystone flanks entry bay; windows 9 over 1 singly, and in pairs. Architect Nathan Welito.	Contact 205/2A
3	82-84 Fairview Avenue Block 1824	<i>early 20th cent</i>	P	G R ¹		2 1/2 story, 4 bay Queen Anne double-houses, with contiguous front porches with flat roofs, supported by round wood columns; spindle porch railings intact; individual entries placed at end bays; 3 sided bay flanks each entry; central dormer over bay window; Adamesque swags in frieze of cornice.	Contact 205/1A

MAP #	ADDRESS/LOCATION : PROPERTY NAME	DATE	Fig. 8 D/S	Condition	USE	DESCRIPTION: Style, Ext. Wall Fabric, Fenestration, Form, Roof, Major Features, Alterations, Stories, etc.	NEGATIVE-FILE #
4	85, 89 Fairview Avenue Block 1823	early 20th cent	NA	G R1		2 1/2 story, similar 2 bay brick, English Tudor detached houses, with uniform setbacks, partial front porches, supported by square wood columns; half-timbering in gables; 3 sided bays; at # 89, the wider home, a rounded 2 story bay flanks the entry bay and has 6 over 1 windows.	Contact 205/7A
5	93-97 Fairview Avenue Block 1823	c1910- c1930	P theme	G R2		5 story plus high basement, 5 bay, English Tudor brick apartment house, with recessed entry; windows 8 over 1 singly, in pairs 6 over 1, and in the central bays, grouped as 4 casements with fixed transoms above; central bays project slightly, and have half-timbering above the second floor; limestone quoining in end bays from basement to first floor, and surrounding the fifth floor windows; crenellated parapet pierced by peaked, half-timbered central bay. "Wales Court" Apartments.	Contact 205/6A
6-8	104-112 Fairview Avenue Block 1824	late 19th-early 20th cent	P theme	G R1		2 1/2 story, detached, similar 3 and 4 bay residences, appearing to be Second Empire with Classical Revival porch treatments; # 104 and #108 have pedimented entries at denticulated front porch, with Ionic capitals on round wood columns; all buildings have mansard roofs with dormers, and # 104 and # 108 retain hexagonal roof slates on mansard roofs; # 112 retains its original porch and may approximate the earlier appearance of its neighbors	Contact 204/35A, 36A; 205/ 0A

NEW JERSEY OFFICE OF CULTURAL AND ENVIRONMENTAL SERVICES
HISTORIC PRESERVATION SECTION
DISTRICT/STREETSCAPE CONTINUATION SHEET

N.J. HISTORIC SITES INVENTORY

Date 7/85

District/Streetcape Continuation Page # 3 Inventory # 0906-B5fa1

MAP #	ADDRESS/LOCATION : PROPERTY NAME	DATE	Significance	Condition	USE	DESCRIPTION: Style, Ext. Wall Fabric, Fenestration, Form, Roof, Major Features, Alterations, Stories, etc.	NEGATIVE FILE #
9	107-113 Fairview Avenue Block 1823	early 20th cent	NA	G R-1		Series of detached, 2 story, 2 and 3 bay eclectically-styled houses, including Mission (#107), English Tudor (#109), and Classical Revival (#111), unified by identical size and scale, and by uniform setbacks with landscaped front yards; full front porches; pedimented porch entry bays, projecting second story bays, and false mansard roofs.	Contact 205/5A
10	115 Fairview Avenue Block 1823	c1910- c1930	P theme	G R-2		5 story, 7 bay Mission style brick apartment house, with central, projecting entry with shaped parapet, similar to building's principal parapet; windows in groups of 2 (6 over 1) and 3 (6- and 9 over 1); corbelled brick below iron window balconies on first, second and fifth floor outer bays. "Mayfair" Apartments.	Contact 205/4A
11	116 Fairview Avenue Block 1824	late 19th- early 20th cent	P theme	G R-1		2 1/2 story, 3 bay, Queen Anne residence with asymmetrical plan; full front porch and balcony above spanning 2 bays; peaked gable with Palladian window at attic story above balcony; 3 sided, 2 story bay flanks entry bay; 1 over 1 windows in first and second stories; exterior clad in wave-patterned wood shingles.	Contact 204/34A

Fairview Avenue in Lincoln Park Neighborhood of
 Surray Area (Ward B) 0906-B5 fai, NJ HSI: 0906 Jersey City
 Hudson County
 1 of 6



Site No. 0906-B5 fai
 73-75 Fairview Avenue
 Jersey City, N. J.
 Photo Neg. No. 205/8A
 Map No. 1



Site No. 0906-B5 fai
 74-76 Fairview Avenue
 Jersey City, N. J.
 Photo Neg. No. 205/2A
 Map No. 2

Fairview Avenue in Lincoln Park Neighborhood of
Surrey Area (Ward B) 0906-B5 fair, NJ HSI: 0906 Jersey City
Hudson County



2 of 6

Site No. 0906-B5 fair
84-82 Fairview Avenue
Jersey City, N. J.
Photo Neg. No. ²⁰⁵/_{1A}
Map No. 3



Site No. 0906-B5 fair
85-89 Fairview
Avenue
Jersey City, N. J.
Photo Neg. No. ²⁰⁵/_{1A}
Map No. 4

Fairview Avenue in Lincoln Park Neighborhood of
 Surray Area (Ward B) 0906-B5 fai, NJ#51:0906 Jersey City
 Hudson County
 3 of 6



Site No. 0906-B5 fai
 93-97 Fairview Avenue
 Jersey City, N. J.
 Photo Neg. No. 205/
 Map No. 5 6A



Site No. 0906-B5 fai
 104 Fairview Avenue
 Jersey City, N. J.
 Photo Neg. No. 205/
 Map No. 6 6A

Fairview Avenue in Lincoln Park Neighborhood of
 Surray Area (Ward B) 0906-B5 fai, NJ#51:0906 Jersey City
 Hudson County
 4 of 6



Site No. 0906-B5 fai
 108 Fairview Avenue
 Jersey City, N. J.
 Photo Neg. No. 204/
 Map No. 7 36A

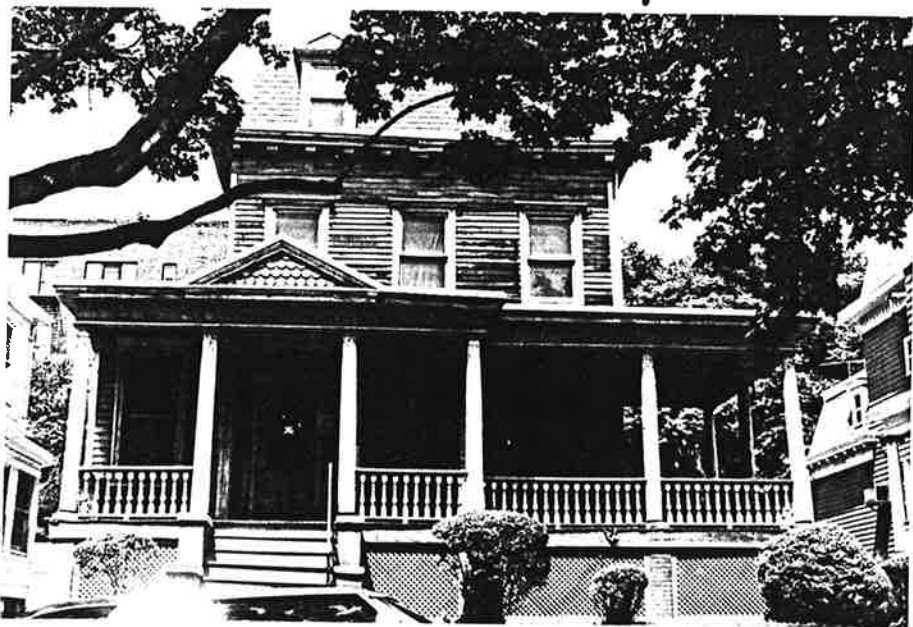

Site No. 0906-B5 fai
 112 Fairview Avenue
 Jersey City, N. J.
 Photo Neg. No. 204/
 Map No. 8 35A

Fairview Avenue in Lincoln Park Neighborhood of
 Surray Area (Ward B) 0906-B5 fair, NJ#51:0906 Jersey City
 Hudson County
 5 of 6



Site No. 0906-B5 fair
 113, 111, 109, 107 Fairview
 Avenue
 Jersey City, N. J.
 Photo Neg. No. 205/5A
 Map No. 9



Site No. 0906-B5 fair
 115 Fairview Avenue
 Jersey City, N. J.
 Photo Neg. No. 205/4A
 Map No. 10

Fairview Avenue in Lincoln Park Neighborhood of
Surrey Area (Ward B) 0906-B5 fair, NJ HSI: 0906 Jersey City
Hudson County
6 of 6



Site No. 0906-B5 fair
1169/122 Fairview
Avenue
Jersey City, N. J.
Photo Neg No. 204/
34A
Map No. 11

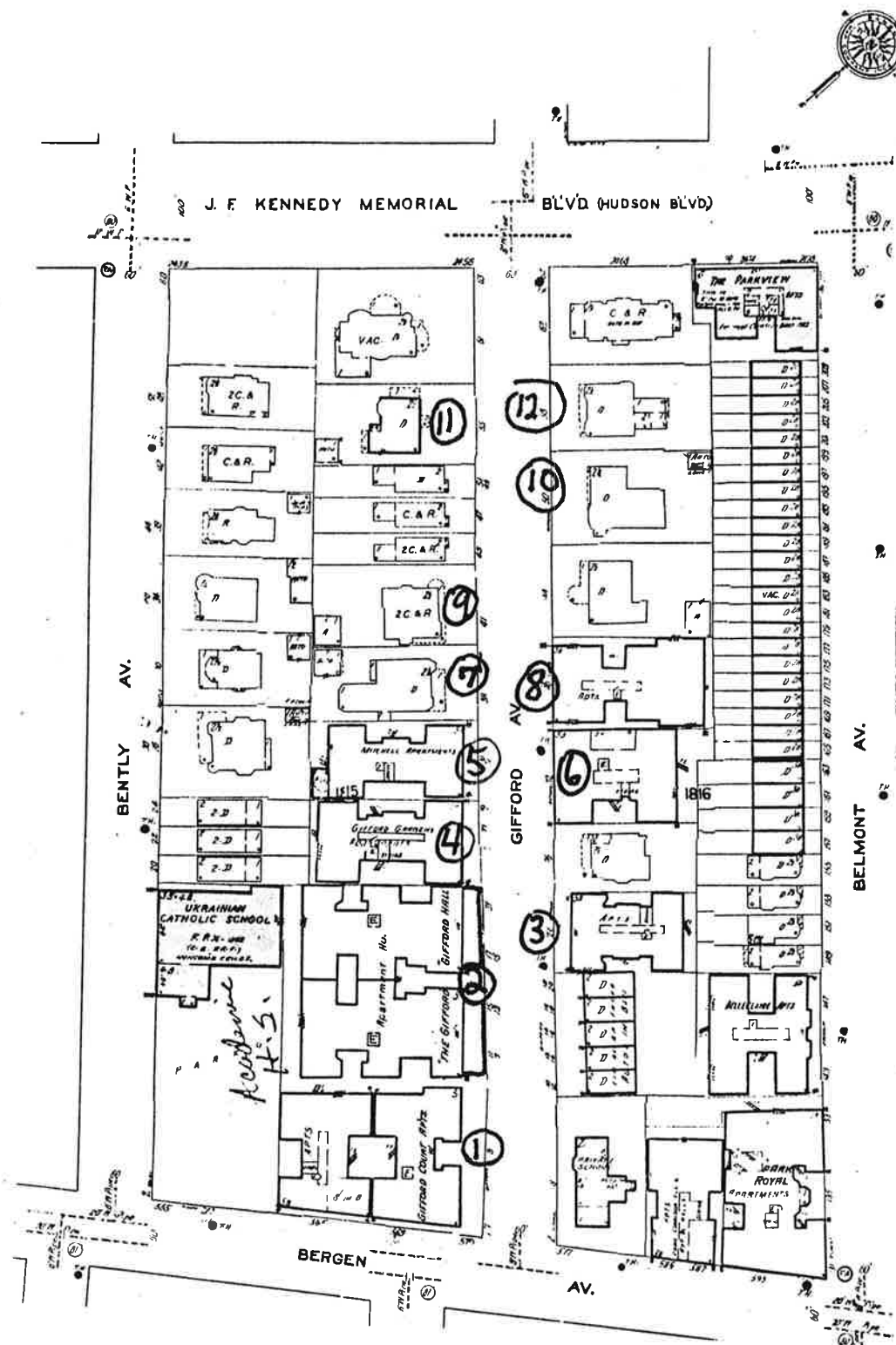

NJHSI #0906

B5 gif

Gifford Avenue

page 2 of 2

LINCOLN PARK NEIGHBORHOOD OF SURVEY AREA (WARD) B

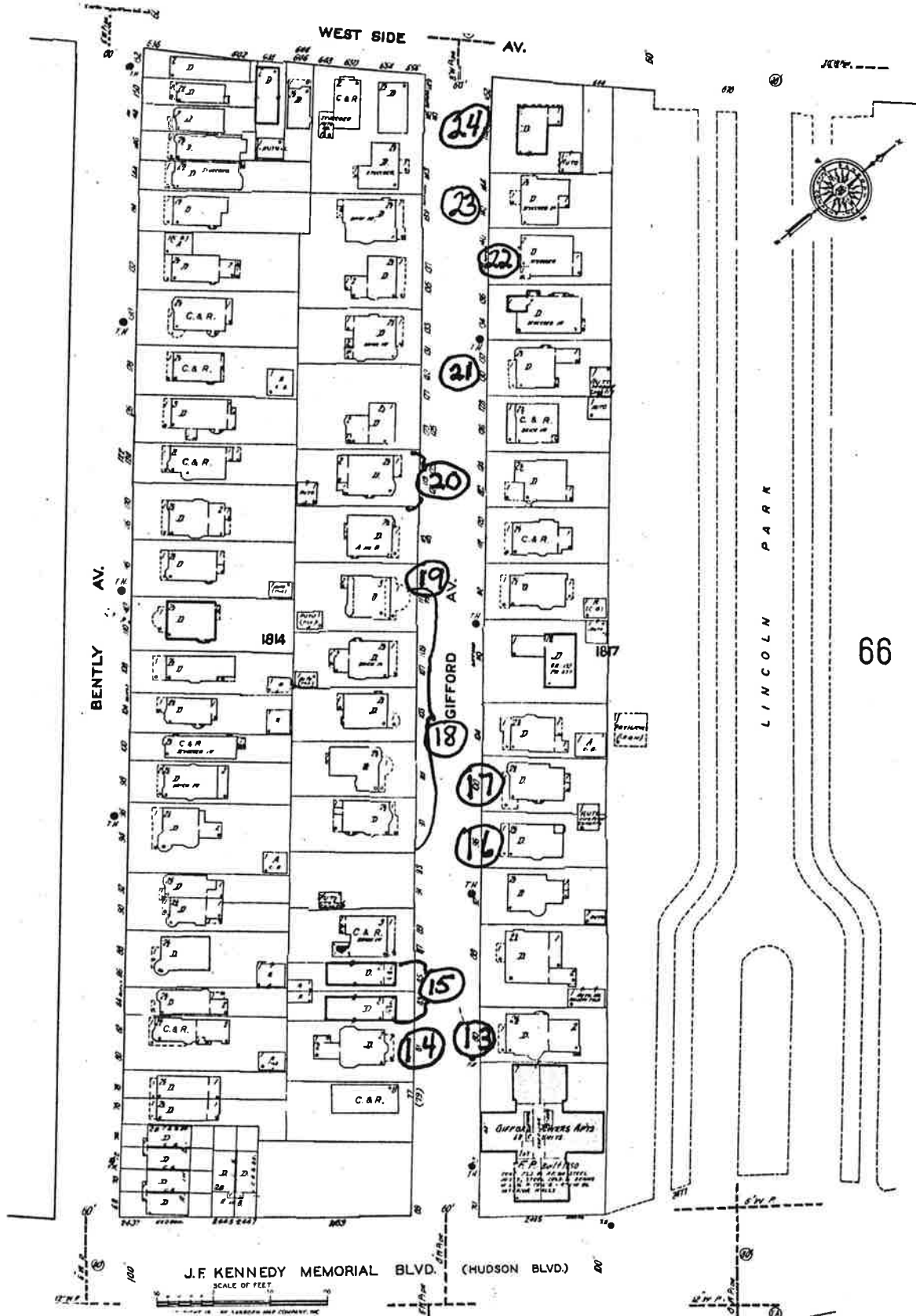

MAP #	ADDRESS/LOCATION : PROPERTY NAME	DATE	Significance to Dist.	Condition	USE	DESCRIPTION: Style, Ext. Wall Fabric, Penetration, Form, Roof, Major Features, Alterations, Stories, etc.	NEGATIVE FILE #
1.	7-21 Gifford Avenue (SW corner Bergen Avenue) Block: 1815 Gifford Court Apartments (W.B.H.D.)	c1910- c1930	Y Dist.	E	R2	Proto-Moderne Apartment with Gothic Revival motifs; brick walls, concrete, steel, metal, terracotta; 13 bays (Bergen Ave.), 5 bays each facade on Gifford Avenue; 2 attached "H" form buildings; flat; 5 story. Deeply recessed entrance on Gifford Avenue side. String course moldings. Label hood moldings above 1st and 5th story windows. Scalloped terracotta pinnacles and crenelles and merlons in area of parapet.	200/20a
2.	11-21 Gifford Avenue Block: 1815 The Gifford and Gifford Hall Apartments (W.B.H.D.)	c1910- c1930	Y Dist.	E	R2	Identical facade decoration to above. Also 5 stories with a deeply recessed entrance, the 2 facades are 5 bays each and the plan or form is irregular.	200/20a
3.	22 Gifford Avenue Block: 1816 (W.B.H.D.)	c1910- c1930	Y Dist.	E	R2	Proto-Moderne / Patterned Brick Apartment with Elizabethan motifs; brick walls, concrete, metal, stucco; 5: 6/1; "I" form; flat; 5. 1 bay entrance porch with tile roof. 2 pent tile roofs on 2nd floor. Side facade gablets have timbering designs. Pent tile roof also in parapet area.	204/5a
4.	25 Gifford Avenue Block: 1815 Gifford Gardens Apartments	c1910- c1930	Y Dist.	E	R2	Proto-Moderne/Gothic Revival Stylistic elements; brick walls, stone, concrete; 5: 6 and 2/1; "I" form; flat; 5 story; [metal, terracotta] 1st story stone or terracotta faced in horizontal bands. Central stylized and geometric frontispiece. Simplified and geometric Gothic Revival style merlons and pinnacles in area of parapet.	203/23

MAP #	ADDRESS/LOCATION : PROPERTY NAME	DATE	Sign Dist. D/S	Condition	USE	DESCRIPTION: Style, Ext. Wall Fabric, Fenestration, Form, Roof, Major Features, Alterations, Stories, etc.	NEGATIVE FILE #
5.	31 Gifford Avenue Block: 1815 Mitchell Apartments (WBHD)	c/1910- c/1930	Y Dist.	E	R ²	Proto-Moderne/Beau - Arts Classical Motifs; brick walls, concrete, terracotta; "I" form; flat; 5 stories. Central semi-elliptically arched entrance with keystone, early metal and glass door. Fluted pilasters, lintels with keystones and decorated spandrels of 1st story windows. Terracotta corner quoining on 3 bay pavilion. Attractive parapet.	203/22
6.	32 Gifford Avenue Block: 1816 (WBHD)	c/1910- c/1930	Y Dist.	E	R ²	Proto-Moderne; brick walls, terracotta; 5: 8/1; "I" form; flat; 5 stories.	204/6a
7.	39 Gifford Avenue Block: 1815 (W.B.H.D.)	early 20th cent	Y Dist.	E	R	Queen Anne/Colonial Revival; frame, wood shingles; irregular fenestration; Queen Anne colored and leaded/1 sash; irregular form; hipped; 2½ stories. Attractive 4 bay Colonial Revival Porch with composite round columns, early railing, plain frieze; projecting cornice supported by heavy brackets. Face of cornice has carved design and entrance pediment has returns and elaborate carved floral design. Early door. Northwest facade has tripartite pavilion with clipped gable dormers. Southwest facade has rounded projecting pavilion with porch and large broken swans neck pediment dormer with carved designs and frieze. Roof cornice projects with modillions and has plain frieze.	203/21

MAP #	ADDRESS/LOCATION : PROPERTY NAME	DATE	Distance to D/S	Condition	USE	DESCRIPTION: Style, Ext. Wall Fabric, Fenestration, Form, Roof, Major Features, Alterations, Stories, etc.	NEGATIVE FILE #
7.	39 Gifford Avenue Block: 1815 (W.B.H.D.)		Y Dist.	E	R	Queen Anne/Colonial Revival; frame; wood shingles; irregular fenestration; Queen Anne colored and leaded /1 sash; irregular form; hipped 2½ stories. Attractive 4 bay Colonial Revival Porch with composite round columns, early railing, plain frieze, projecting cornice supported by heavy brackets. Face of cornice has carved design and entrance pediment has returns and elaborate carved floral design. Early door. Northwest facade has tripartite pavilion with clipped gable dormers. South west facade has rounded projecting pavilion with porch and large broken swans neck pediment dormer with carved designs and frieze. Roof cornice projects with modillions and has plain frieze.	203/21
8.	40 Gifford Avenue Block: 1816 (W.B.H.D.)	01/10- 01/30	Y Dist.	E	R ²	Proto-Moderne/Patterned Brick with Moorish design motifs; brick walls, concrete, metal, steel, terracotta; 5 bays; casement windows; basically "H" form; flat; basement plus 5. Central semi-elliptically arched archivolted entrance-way with round composite stone columns. 1st story paired multipaned rectangular windows with carved typaniums, label hood moldings and lattice balustrades. Scalloped string course moldings above 1st story. Central bay has balcony on paired brackets at 5th story, above are spiral columns. Pinched crenelles in parapet. Smaller balustrades on side bays with scalloped parapet brick work designs.	204/4a

MAP #	ADDRESS/LOCATION : PROPERTY NAME	DATE	Significance to D/S	Condition	USE	DESCRIPTION: Style, Ext. Wall Fabric, Fenestration, Form, Roof, Major Features, Alterations, Stones, etc.	NEGATIVE FILE #
9.	41 Gifford Avenue Block: 1815 (W.B.H.D.)	early 20 th cent	Y Dist.	E	R	Queen Anne/Colonial Revival; frame, wood shingles; irregular: 1/1, lattice, colored glass; square-in plan; hipped; 2 $\frac{1}{2}$. 3 bay Colonial Revival porch with paired Doric roundels (Colonial Revival), plain frieze, cornice and modillions. Early double rectangular glazed doors with side lights. 2 $\frac{1}{2}$ story projecting pavilion. Entablature has plain frieze and dentil patterning. 3 lattice windowed dormer on west side.	203/20
10.	50 Gifford Avenue Block: 1816 (W.B.H.D.)	early 20 th cent	Y Dist.	E	R	Queen Anne/Colonial Revival; frame, wood shingles; irregular: 1/1; "L" form; gambrel; 2 $\frac{1}{2}$. Off center double rectangular glazed entrance doors (early) flanked by pilasters (with entablature). Large projecting 2 $\frac{1}{2}$ story tripartite pavilion with gablet.	204/3a
11.	55 Gifford Avenue Block: 1815 (W.B.H.D., pivotal building)	early 20 th cent	Y Dist.	E	R	Neo-Classical Revival; Concrete, stone, or stucco; 3 bays; "L" form; gable; 2 $\frac{1}{2}$. Monumental in scale central projecting pavilion with pedimented. Tall 1st story porch with round columns, plain frieze, projecting cornice, and roof balustrade. Recessed tripartite window door arrangement with semi-circular architrave molding on plain pilasters. Paired 2 story, plain square pilasters flank this and have composite capitals which support an entablature with plain frieze, dentil patterning, modillions, and then the pediment. Early entrance door with side lights, 2 gable dormers with returns and pilasters, flank central pavilion pediment. This handsome 2 $\frac{1}{2}$ story early 20th Century Neo-Classical Revival style mansion is the most distinguished example of this style of architecture in the Lincoln Park Neighborhood and probably in the entire City of Jersey City. It was cited as a pivotal building within the West Bergen Historic District: a study by a Columbia University student in 1979.	203/18

MAP #	ADDRESS/LOCATION : PROPERTY NAME	DATE	Significance to D/S	Condition	DESCRIPTION: Style, Ext. Wall Fabric, Fenestration, Form, Roof, Major Features, Alterations, Stories, etc.	NEGATIVE FILE #
12.	56 Gifford Avenue Block: 1816 (W.B.H.D.)	early 20th cent	Y Dist.	E R	Early 20th Century Colonial Revival; frame, wood shingles; 3 bays: 1/1; square main block with rear wings; gable; 2 1/2. Handsome 3 bay Colonial Revival style porch with fluted, round, Doric and Ionic Columns, and 2 thick square piers flanking columns of semi-elliptically projecting 1 bay entrance section. Porch has entablature with simplified metope and triglyph designs in frieze. Early panelled door with transom and sidelights. Central bay of 2nd story has palladian window flanked by rectangular fluted pilasters and semi-circular arch. Projecting roof cornice with modillions and planed frieze. 2 gable dormers with returns and circular headed windows flank a central dormer with bell shaped form on pilasters.	203/19
13.	80 Gifford Avenue Block: 1817 (W.B.H.D.)	early 20th cent	Y Dist.	E R	Shingle style; frame, wood shingles, high rubble foundation; 2 bay: variable sash; rectangular; hipped; 2 1/2. Attractive 3 bay porch with carved square posts and brackets. Early turned spindle railing. Elaborate tripartite entrance doorway; panelled door, pilasters and side lights which are boarded up. Clipped gable dormers.	245/11 (204/2a)
14.	81 Gifford Avenue Block: 1814	early 20th cent	Y Dist.	E R	Colonial Revival; frame, clapboard, brick portico, replacement aluminum; 2 bay: replacement sash and some early leaded windows; basically rectangular; 2 1/2. Altered 1st story, recent enclosure of 1 bay porch with brick and entrance door. 2nd story retains early clapboard siding, corner pilasters, carved curvilinear lintel decoration, frieze with wreath and garland designs, dentil molding and projecting cornice. gable dormers.	204/1a

NEW JERSEY OFFICE OF CULTURAL AND ENVIRONMENTAL SERVICES
HISTORIC PRESERVATION SECTION
DISTRICT/STREETSCAPE CONTINUATION SHEET

N.J. HISTORIC SITES INVENTORY

Date _____

District/Streetscapes Continuation Page # 6 Inventory # _____

0906-B5.gif

MAP #	ADDRESS/LOCATION : PROPERTY NAME	DATE	Significance to D/S	Condition	USE	DESCRIPTION: Style, Ext. Wall Fabric, Fenestration, Form, Roof, Major Features, Alterations, Stories, etc.	NEGATIVE FILE #
15.	83-85 Gifford Avenue Block: 1814 2 detached identical residences	<i>early 20th cent</i>	Y Dist.	E R	R	Vernacular/Early 20th Century; brick walls, stone, terracotta; 2-3 bay; rectangular; gable (front), flat (rear); 2. <i>6/11</i> ; 3 bay arched porch with keystones and brick rectangular columns. gable dormer with lunette.	(203/17, 245/10) 245/12
16.	96 Gifford Avenue Block: 1817 (W.B.H.D.)	<i>early 20th cent</i>	Y Dist.	E R	R	Queen Anne/Colonial Revival porch; frame, wood shingles; 204/0a 2 bay equivalent; 1/1; rectangular; gable; 2 1/2. Attractive Colonial Revival porch with paired composite columns on piers, plain frieze and dentil pattern, also wood spindle turned railing. Early door and molding with pilasters. Projecting overhang of roof has brackets. Balcony in gable end.	
17.	100 Gifford Avenue Block: 1817 (W.B.H.D.)	<i>early 20th cent</i>	Y Dist.	G R	R	Early 20th Century Colonial Revival; frame, wood shingles; 3 bays: 1/1; recessed rectangular; gable; 2 1/2. 3 bay (facade) wraparound porch, round columns, wood railing. 1 bay entrance porch has pediment with returns. Central oval window with tracery in 2nd story. Gablet end has 2 rectangular windows with lattice patterns.	203/36

MAP #	ADDRESS/LOCATION : PROPERTY NAME	DATE	Significance to D/S	Condition	USE	DESCRIPTION: Style, Ext. Wall Fabric, Fenestration, Form, Roof, Major Features, Alterations, Stories, etc.	NEGATIVE FILE #
18.	General Streetscape 97-111 Gifford Avenue Block: 1814 (W.B.H.D.) <i>5 detached frame residences</i>	<i>late 19th - early 20th cent</i>	Y Dist.	E	R	Early 20th Century Colonial Revival; frame, wood shingles; 3 bays: 1/1; rectangular; gambrel-gable; 2 $\frac{1}{2}$. 4 of these 5 large detached, frame, setback (with landscaped yards) single family residences, with porches have had some alterations. #111 is a handsome example of a Colonial Revival Style house with no visible alterations.	203/16 203/15
18 & 19	111 Gifford Avenue Block: 1814 (W.B.H.D.)	<i>c. 1903</i>	Y Dist.	E	R	Early 20th Century Colonial Revival; frame, wood shingles; 3 bay: 1/1; square; gambrel; 2 $\frac{1}{2}$. 1 story projecting semi-elliptical in plan porch with fluted round composite columns, spindle turned railing. Early double rectangular glazed entrance door. Projecting central 2nd story rectangular bay has pediment with lunette. Large rectangular fluted corner pilasters on each side of facade. Gable dormers with returns and pilasters, also circular windows with keystones.	203/15
20.	119 Gifford Avenue Block: 1814 (W.B.H.D.)	<i>early 20th cent</i>	Y Dist.	E	R	Queen Anne/Colonial Revival; frame, wood shingles; 2 bay equivalent: tracery / 1, 1/1; recessed rectangular gable with gablet; 2 $\frac{1}{2}$. 1 bay Neo-Classical Revival porch with frieze and carved pediment. Replacement door. 2 story tripartite bay with gablet and circular window with carved surrounds in gablet end.	245/7 (203/14)

MAP #	ADDRESS/LOCATION : PROPERTY NAME	DATE	1880 to 1920 S/D	Condition	USE	DESCRIPTION: Style, Ext. Wall Fabric, Fenestration, Form, Roof, Major Features, Alterations, Stories, etc.	NEGATIVE FILE #
21.	130-132 Gifford Avenue Block: 1817 (W.B.H.D.)	early 20th cent	Y Dist.	E	D	Queen Anne; frame, wood shingles; 3 bays: 1/1; recessed rectangular; gable; 2 1/2. Recent entrance, re-sided, decorative detail removed.	203/35
22.	138-140 Gifford Avenue Block: 1817 (W.B.H.D.)	early 20th cent	Y Dist.	E	R	Bungalow Style; stucco; 2-3 bays: casement; rectangular; 203/34 hipped; 2 1/2. 1 bay side entrance porch. Clipped gable dormer.	
23.	142-144 Gifford Avenue Block: 1817 (W.B.H.D.)	early 20th cent	Y Dist.	E	R	Tudor style; stucco, clapboard, wood shingles and wood timbering; 3 bays: 6/1; "T" form; gables; 2 1/2. Cobblestone porch base and rail. 1 bay massive porch with thick piers, brackets. Porch cornice overhangs with heavy brackets and plain frieze. Timbering and stucco siding on entire 2nd story.	203/33
24.	148-152 Gifford Avenue (NE corner West Side Ave.) Block: 1817 (W.B.H.D.)	early 20th cent	Y Dist.	E	R	Early 20th Century Colonial Revival; brick walls, wood, terracotta; 3 bays: 6/6; rectangular; gable; 2. 1 bay porch with gable roof, round Doric columns and pilasters. Panelled door with fanlight and sidelights. Water table and string course molding. 2 rectangular terracotta panels with garland designs.	203/32

Gifford Avenue in Lincoln Park Neighborhood
of Surray Area, NJHSI 0906, Ward B5-gif,
Jersey City, Hudson Co. page 1 of 12



Site No. 0906 B5 gif

left: 7-9 Gifford Ave, Gifford Court Apts
Map #1

right: 11-21 Gifford Ave, The Gifford and
Gifford Hall Apts.
Map #2

Photo Neg. 200/20A

Sifford Avenue in Lincoln Park Neighborhood
of Surray Area, NJHSI 0906, Ward B5-gif,
Jersey City, Hudson Co.

page 2 of 12



Site No. 0906 B5 gif
22 Sifford Ave.

Photo Neg. 204/5A

Map #3



Site No. 0906 B5 gif
25 Sifford Ave.

Photo Neg. 203/23

Map #4

Sifford Gardens
Apartments

Gifford Avenue in Lincoln Park Neighborhood
of Surray Area, NJHSI 0906, Ward B5-gif,
Jersey City, Hudson Co. page 3 of 12



Site No. 0906 B5 gif
31 Gifford Ave.

Mitchell Apts.

Photo Neg. 203/22

Map #5



Site No. 0906 B5 gif

32 Gifford Ave.

Photo Neg. 204/6A

Map #6

Gifford Avenue in Lincoln Park Neighborhood
of Surray Area, NJHSI 0906, Ward B5-gif,
Jersey City, Hudson Co.

page 4 of 12

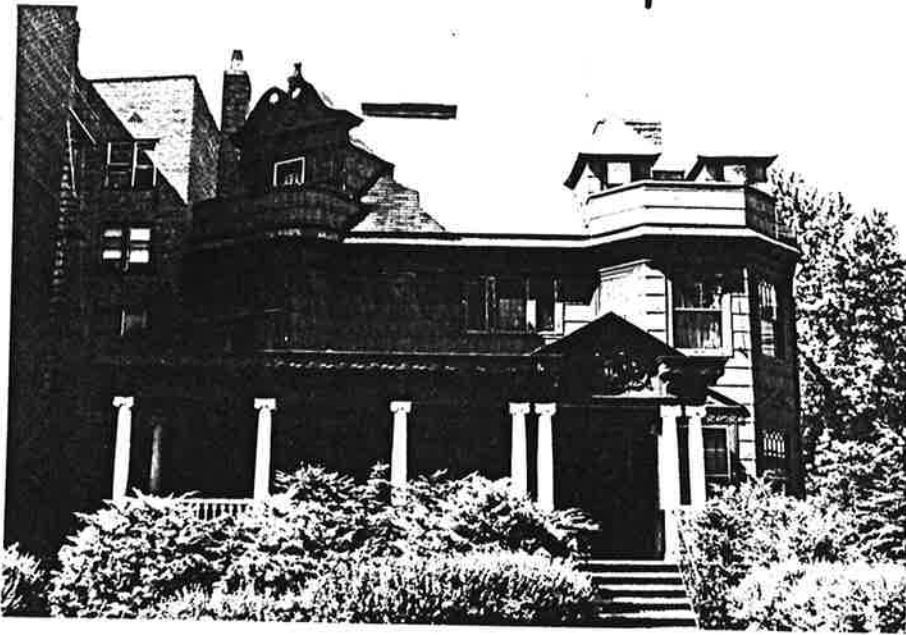

Site No. 0906 B5 gif
39 Gifford Ave.

Photo Neg. 203/21

Map #7

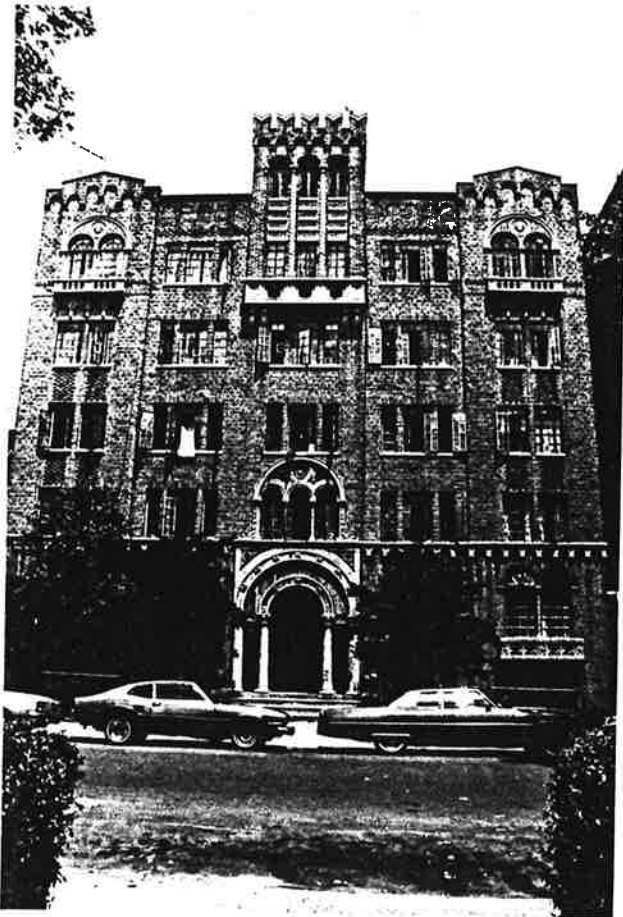

Site No. 0906 B5 gif

40 Gifford Ave.

Photo Neg. 204/4A

Map #8

Gifford Avenue in Lincoln Park Neighborhood
of Surray Area, NJHSI 0906, Ward B5-gif,
Jersey City, Hudson Co.
page 5 of 12



Site No. 0906 B5 gif
41 Gifford Ave.
Photo Neg. 203/20
Map # 9



Site No. 0906 B5 gif
50 Gifford Ave.
Photo Neg. 204/3A
Map # 10

Gifford Avenue in Lincoln Park Neighborhood
of Surray Area, NJHSI 0906, Ward B5-gif,
Jersey City, Hudson Co.
page 6 of 12

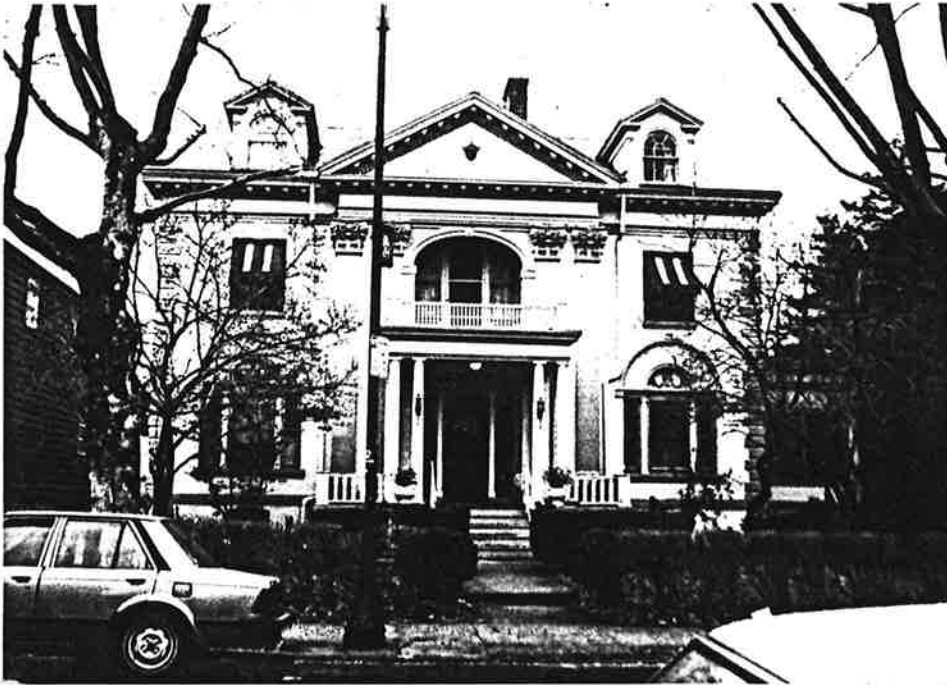

Site No. 0906 B5 gif
55 Gifford Avenue
Photo Neg. ^{245/13}(203/18)
Map # 11



Site No. 0906 B5 gif
56 Gifford Ave.
Photo Neg. 203/19
Map # 12

Gifford Avenue in Lincoln Park Neighborhood
of Surray Area, NJHSI 0906, Ward B5-gif,
Jersey City, Hudson Co.

page 7 of 12



Site No. 0906 B5-gif
80 Gifford Ave.
Photo Neg. ^{245/11} (204/2A)
Map # 13

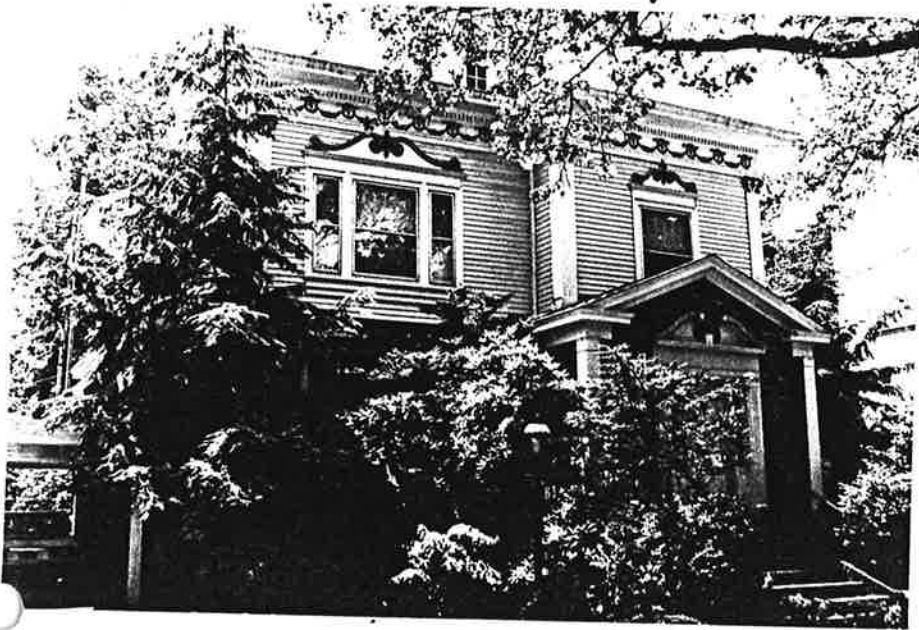

Site No. 0906 B5 gif
81 Gifford Ave.
Photo Neg. 204/1A
Map # 14

Gifford Avenue in Lincoln Park Neighborhood
of Surray Area, NJHSI 0906, Ward B5-gif,
Jersey City, Hudson Co.

page 8 of 12

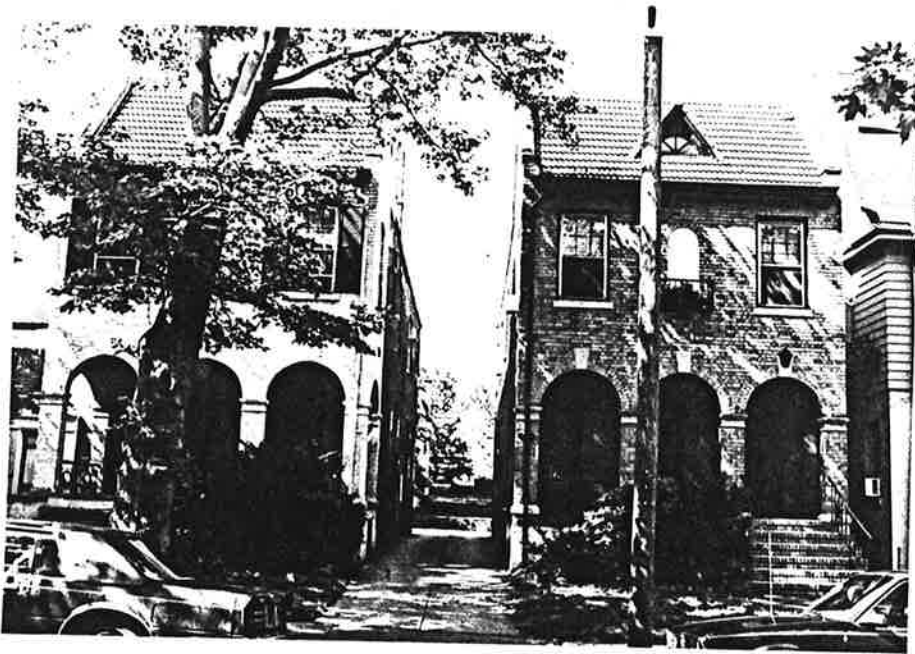

Site No. 0906-B5-gif
83-85 Gifford Ave.

Photo Neg. 203/17

Map # 15



Site No. 0906-B5-gif
96 Gifford Ave.

Photo Neg. 204/0A

Map # 16

Gifford Avenue in Lincoln Park Neighborhood
 of Surray Area, NJHSI 0906, Ward B5-gif,
 Jersey City, Hudson Co.
 page 9 of 12



Site No. 0906-B5-gif
 100 Gifford Ave.
 Photo Neg. (203/36,
 245/12, 245/10)
 Map #17



Site No. 0906-B5-gif
 Gen'l Streetscape
 97-111 Gifford Ave.
 Photo Neg. (203/16,
 245/8)
 Map #18

Gifford Avenue in Lincoln Park Neighborhood
of Surney Area, NJHSI 0906, Ward B5-gif,
Jersey City, Hudson Co. page 10 of 12



Site No. 0906-B5-gif
111 Gifford Ave.
photo Neg. 203/15
Map #'s 18 & 19



Site No. 0906-B5-gif
111 Gifford Ave.
photo Neg. ^{245/7}(203/14)
Map # 20

Gifford Avenue in Lincoln Park Neighborhood
of Surray Area, NJHSI 0906, Ward B5-gif,
Jersey City, Hudson Co. page 11 of 12



Site No. 0906-B5-gif
130-132 Gifford Ave.

Photo Neg. 203/35

Map # 21



Site No. 0906-B5-gif
138-140 Gifford Ave.

Photo Neg. 203/34

Map #22

Gifford Avenue in Lincoln Park Neighborhood
of Surray Area, NJHSI 0906, Ward B5-gif,
Jersey City, Hudson Co.
page 12 of 12

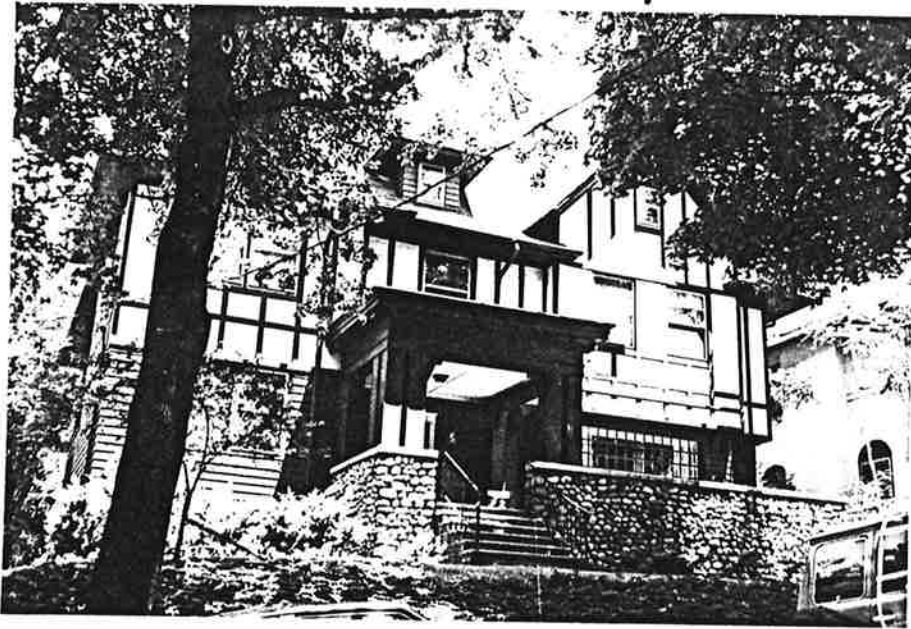

Site No. 0906 B5 gif
142-144 Gifford Ave.
Photo Neg. 203/33
Map # 23



Site No. 0906-B5-gif
148-152 Gifford Ave.
Photo Neg. 203/32
Map #24

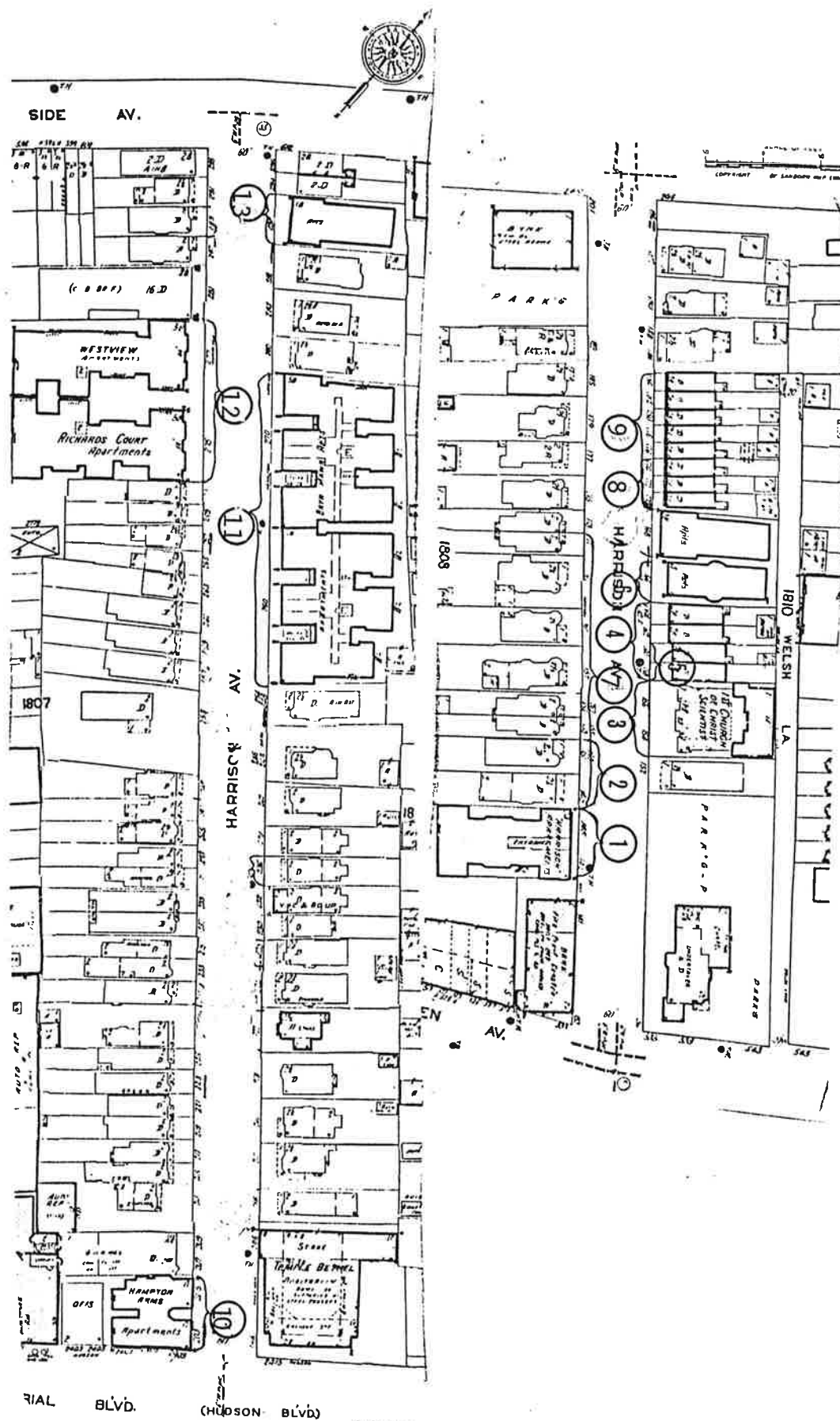

MAP #	ADDRESS/LOCATION : PROPERTY NAME	DATE	Significance D/S	Condition	USE	DESCRIPTION: Style, Ext. Wall Fabric, Fenestration, Form, Roof, Major Features, Alterations, Stories, etc.	NEGATIVE FILE #
1	143-145 Harrison Avenue Block 1808	c1910- c1930	P theme	G R2		5 story, 8 bay, eclectically-styled brick, detached, apartment house, with 9 over 1 windows singly and 3 over 1 singly, and groups of 3 in 4 over 1 and 2 over 1 configurations; central projecting, stone entry with 2 support columns, entablature with modillions and apartment name on frieze; first floor 9 over 1 windows with blind arches above. "Harrison" Apartments.	Contact 202/15A
2	149-151 Harrison Avenue Block 1808	late 19th- early 20th cent	Y theme	G R1		2 detached, 2 bay Queen Anne, frame residences in excellent states of preservation and retaining their distinctive original features. # 149 has a gambrel-shaped slightly projecting gable with central Palladian window; # 151 has a corner turret with conical roof and Adamesque swags in fascia of turret cornice; both have shakes/shingle exteriors and central entry bay pediments, full front porches, and round wood columns with Ionic capitals set on brick plinths. See # 7 for continuation of description of homes to the north.	Contact 202/14A
3	154-156 Harrison Avenue Block 1810	1915	P theme	G T		First Church of Christ Scientist; 2 story brick, 5 bay, symmetrically-arranged Georgian Revival structure with 1 story end bays, which are the location of doorways; central, pair of 6-pane (casement?) windows with arched fanlight; pyramidal roof; patterned facade brickwork; lime-stone water table and facade trim.	Contact 202/13A

MAP #	ADDRESS/LOCATION : PROPERTY NAME	DATE	Significance	Condition	USE	DESCRIPTION: Style, Ext. Wall Fabric, Fenestration, Form, Roof, Major Features, Alterations, Stories, etc.	NEGATIVE FILE #
4-5	158-164 Harrison Avenue Block 1810	<i>date 1944-early 20th conts</i>	P theme	G R ²		Grouping of 4, identical, Romanesque Revival, identical, 2 story plus high basement rowhouses; entries placed in northern bays; with # 160 retaining original, glazed and panelled double-doors; rock-faced window and door lintels; brick exteriors with stone water table; continuous, bracketted cornice; windows replaced throughout; on parlor floor level, either one or a pair of double-hung windows fills otherwise unaltered bay; stoop removed at # 164.	Contact 202/11A-12A
6	166 Harrison Avenue Block 1810	1908	P theme	G R ²		4 story, 3 bay, detached Queen Anne apartment building, with central, pedimented entry with sunburst, flanked by a 1 over 1 window on either side, above which, 3-sided oreoles rise to fourth story level; oreoles also have 1 over 1 windows and spandrels with recessed panels; principal cornice is classical; facade is of a light masonry; stoop and wrought-iron areaway railings survive.	Contact 202/10A
7	149-171 Harrison Avenue Block 1808	<i>date 1944-early 20th cont</i>	Y theme	G R ¹		Streetscape view looking south of 7 well-preserved 2 1/2 story, 2 and 3 bay, Queen Anne residences; # 155 is a double-house with gambrel-shaped gables, and 2-story, 3 sided bays flanking the central entry; : #157-171 each have corner turrets rising to 2 1/2 story level, peaked gables and front porches; although the exteriors have been sided or covered in asphalt shingles, the block exhibits the diversity that is characteristic of the Queen Anne style.	Contact 202/19A

MAP #	ADDRESS/LOCATION : PROPERTY NAME	DATE	Significance D/S	Condition	USE	DESCRIPTION: Style, Ext. Wall Fabric, Fenestration, Form, Roof, Major Features, Alterations, Stories, etc.	NEGATIVE FILE #
8-9	170-184 Harrison Avenue Block 1810	<i>Note 19th- early 20th cent</i>	P theme	G R ¹ (@)		An inner block grouping of brick, (originally) identical rowhouses; 2 stories plus high basement, 2 bays; all but 2 of the units retain their original high stoops; bays formerly housing the entry high doors are now filled with windows or French doors; despite the alterations, the building grouping retains arched, denticulated and arched door and window lintels, brick handcoursing, stone water table, continuous cornice with brick dentils, and terracotta inset panels below parlor floor windows with lions' heads.	Contact 202/17A& 6A
10	203-205 Harrison Avenue Block 1807	<i>c/1910- c/1930</i>	P theme	G R ²		4 story, 5 bay, brick, eclectically-styled apartment house, with central, recessed entry; windows in pairs or in groups of 3, 9 over 1; limestone decorative trim in spandrels and below first story; parapet features limestone balustrades. "Hampton Arms" Apartments.	Contact 202/5A
11	260-270 Harrison Avenue Block	<i>c/1910- c/1930</i>	P theme	G R ²		2, attached, 5 story, 10 bay apartment buildings forming the complex "Bryn Mawr" Apartments, in a castelated, Art Deco style; 6 over 1 windows singly or in groups of 3; recessed air-shafts create a courtyard effect; 2 main entries for the 2 buildings are in center bays at street level; spandrels between second and third floors, and parapet have limestone, standard-like ornamentation; facades are brick with horizontal and vertical soldier-courses.	Contact 200/34A

MAP #	ADDRESS/LOCATION : PROPERTY NAME	DATE	Signif. to D/S	Condition	USE	DESCRIPTION: Style, Ext. Wall Fabric, Fenestration, Form, Roof, Major Features, Alterations, Stories, etc.	NEGATIVE FILE #
12	275-277 Harrison Avenue Block 1807	c1910- c1930	P theme	G R ²		2,5 story, 7 bay attached apartment houses, the "Richards Court" Apartments and the "Westview", matching buildings; windows 6 over 1, singly or in groups of 3; eclectically-styled, with limestone band-course between first and second stories, and fourth and fifth stories; standard-like projections in parapet; courtyard created between the 2 brick buildings, with recessed entries.	Contact 200/32A
13	292 Harrison Avenue Block	c1920- c1930	P theme	G R ²		3 story, 5 bay Art Deco light brick apartment house, with central entry, and lively vertical motif in contrasting brick at parapet, above basement, and in end bays; 6 over 1 windows singly or in groups of 3; diamond-pattern in metal and glass entry doors; entry also retain original vertical, wall-mounted lighting fixtures.	Contact 200/30A

HARRISON AVENUE IN LINCOLN PARK NEIGHBORHOOD OF SURVEY AREA (WARD) B

page 1 of 7 photo pages

NJHSI:1985

0906-B5har



Map No. 1

143-145 Harrison

Block 1808

Neg. Contact

202/15A

Map No. 2

149,151 Harrison

Block 1808

Neg. Contact

202/14A



HARRISON AVENUE IN LINCOLN PARK NEIGHBORHOOD OF SURVEY AREA (WARD) B

page 2 of 7 photo pages

NJHSI: 1985

0906-B5har



Map No. 3

154-156 Harrison

Block 1810

Neg. Contact

202-13A



Map No. 4

158-164 Harrison

Block 1810

Neg. Contact

202/11A



Map No. 5

158, 160 Harrison

Block 1810

Neg. Contact

202/12A



Map No. 6

166 Harrison

Block 1810

Neg. Contact

202/19A

HARRISON AVENUE IN LINCOLN PARK NEIGHBORHOOD OF SURVEY AREA (WARD) B

page 4 of 7 photo pages

NJHSI: 1985

0906-B5har



Map No. 7

149-171 Harrison

Block 1808

Neg. Contact

202/19A



Map No. 8

170-174 Harrison

Block 1810

Neg. Contact

202/17A



Map No. 9

170-184 Harrison

Block 1810

Neg. Contact

202/6A



Map No. 10

203-205 Harrison

Block 1807

Neg. Contact

202/5A

HARRISON AVENUE IN LINCOLN PARK NEIGHBORHOOD OF SURVEY AREA (WARD) B

page 6 of 7 photo pages

NJHST: 1985

0906-B5har



Map No. 11

260-270 Harrison

Block

Neg. Contact

200/34A



Map No. 12

275-277 Harrison

Block 1807

Neg. Contact

200/32A

HARRISON AVENUE IN LINCOLN PARK NEIGHBORHOOD OF SURVEY AREA (WARD) B

page 7 of 7 photo pages

NJHSI: 1985

0906-B5har

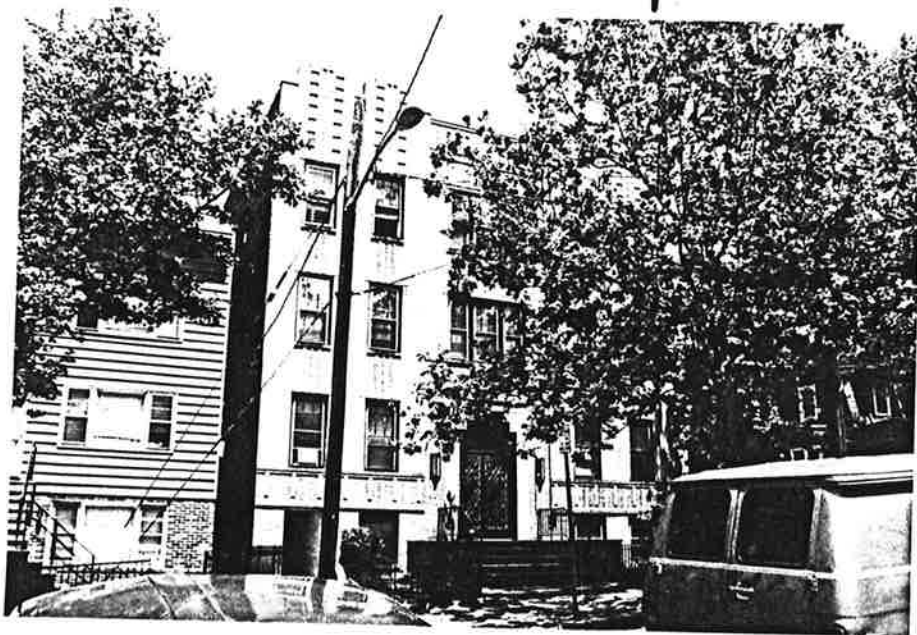

Map No. 13

292 Harrison

Block

Neg. Contact

200/30A

JEWETT AVENUE IN LINCOLN PARK NEIGHBORHOOD OF SURVEY AREA (WARD) B5

BLVD.

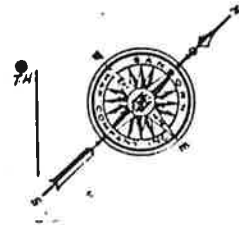
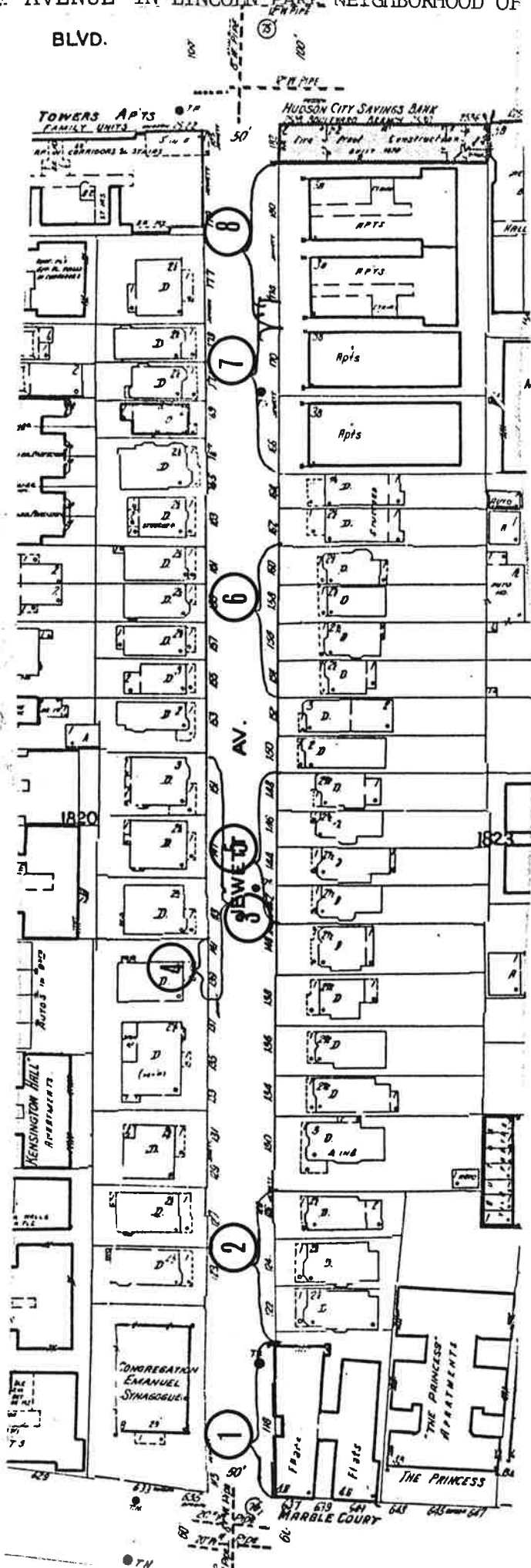

MAP #	ADDRESS/LOCATION : PROPERTY NAME	DATE	Significance D/S	Condition	USE	DESCRIPTION: Style, Ext. Wall Fabric, Fenestration, Form, Roof, Major Features, Alterations, Stories, etc.	NEGATIVE FILE #
1	118 Jewett Avenue Block 1823	c1910- c1930	P theme	GR ²		see under # 637-641 Bergen Ave., "Marble Court" Apartments	
2	122-126 Jewett Avenue Block 1823	late 1940s early 20th cent	P theme	G R ²		3 similar, detached, frame 3 story, 2 bay Queen Anne residences, set stop terraced sites; each with full front porches supported by round wood columns, with a 2 story, 3 sided bay flanking entry bay, slightly projecting gambrel-shaped third story; # 124 and 126 appear to have been aluminum sided; # 122 retains exposed shingled exterior with wood ornamentation intact.	Contact 204/27A
3-4	139-143 Jewett Avenue Block 1820	early 20th cent	P theme	G R ¹		Streetscape view showing series of 2 1/2 story, 2 bay, detached, Classical Revival frame houses, with partial front porches; uniform setbacks; and including # 139, with hipped roof pierced by double-dormers, notably with first floor wide entry with flat roof, supported by 2 columns and 2 pilasters with fluted shafts and Ionic capitals, an entablature with modillions, Federal-inspired transom and sidelights at door and first floor window; 1 over 1 windows; exterior with aluminum siding, however light color complements style of home.	Contact 204/28A -29A

MAP #	ADDRESS/LOCATION : PROPERTY NAME	DATE	Signif. D/S	Condition	USE	DESCRIPTION: Style, Ext. Wall Fabric, Fenestration, Form, Roof, Major Features, Alterations, Stories, etc.	NEGATIVE FILE #
5-	142-148; 154-160 Jewett Avenue	<i>early 20th cent</i>	P G	R ¹		Series of 2 1/2 story, Queen Anne frame, 2 and 3 bay homes, with partial front porches, uniform setbacks, alternating, slightly projecting gambrel and peaked gables; 2 story, 3 sided bays either flanking entry bay or above it; variously sided; # 144 and 158 retain exposed wood shingles and trim, combining clapboard, shakes, fish-scale and chevron-patterned shingles for a varied effect, and with wood brackets and consoles at cornice and porch levels.	Contact 204/30A-31A
6	Block 1823						
7	166, 170 Jewett Avenue Block 1823	<i>early 20th cent</i>	P G	R ²		2 detached, identical, brick English Tudor apartment houses, 3 stories, 5 bays, with high basements; each with central slightly recessed entry with peaked door hood; windows 6 over 1 and in groupings of central 9 over 1 flanked by 6 over 1 over entry bay; parapet with crenellation and central peak, with limestone cartouche below; landscaped, narrow front yard.	Contact 204/32A
8	174, 180 Jewett Avenue Block 1823	<i>early 20th cent</i>	P G	R ²		2 identical, brick Art Deco apartment houses, in light brick, each 3 stories, 5 bays, with central entry with simple geometric tile motif; 1 over 1 windows throughout, sills in contrasting brick color, and end bays in horizontal brick pattern on either side of windows; plantings in narrow front yard.	Contact 204/33A

Jewett Avenue in Lincoln Park Neighborhood
of Surray Area (Ward B) 0906-B5 jew, NJST: 0906,
Jersey City, Hudson County

1 of 4



Site No. 0906-B5 jew
118 Jewett Avenue
Jersey City, N. J.
Photo Neg. No. 204/
Map No. 1 26A



Site No. 0906-B5 jew
122, 124, 126 Jewett
Avenue
Jersey City, N. J.
Photo Neg. No. 204/
Map No. 2 27A

Jewett Avenue in Lincoln Park Neighborhood
of Surray Area (Ward B) 0906-B5-jew, HHSI: 0906,
Jersey City, Hudson County

2 of 4

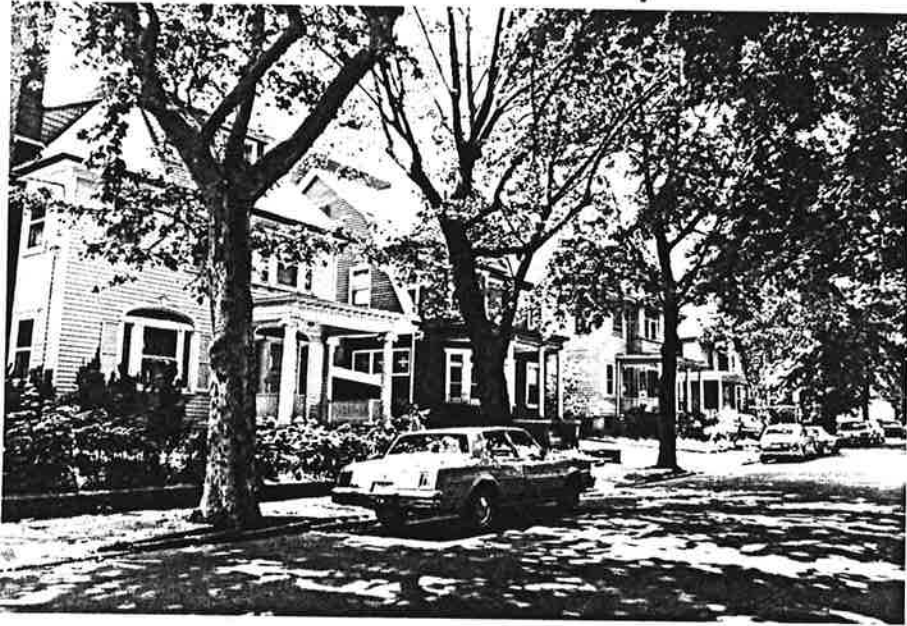

Site No. 0906-B5-jew
139, 141, 143, (147, 151)
Jewett Avenue
Jersey City, N. J.
Photo Neg. No. 204/
Map No. 3 29A



Site No. 0906-B5-jew
139 Jewett Avenue
Jersey City, N. J.
Photo Neg. No. 204/
Map No. 4 28A

of Surney Area (Ward B) 0906-B5 jew, NJHSE: 0906,
 Jersey City, Hudson County

3 of 4



Site No. 0906-B5 jew
 142 - 148 Jewett
 Avenue
 Jersey City, N.J.
 Photo Neg. No. ²⁰⁴/_{30 A}
 Map No. 5



Site No. 0906-B5 jew
 154, 156, 158, 160 Jewett
 Avenue
 Jersey City, N.J.
 Photo Neg. No. ²⁰⁴/_{31 A}
 Map No. 6

of Surney Area (Ward B) 0906-B5 jew, N.J.S.I.: 0906,
Jersey City, Hudson County

4 of 4

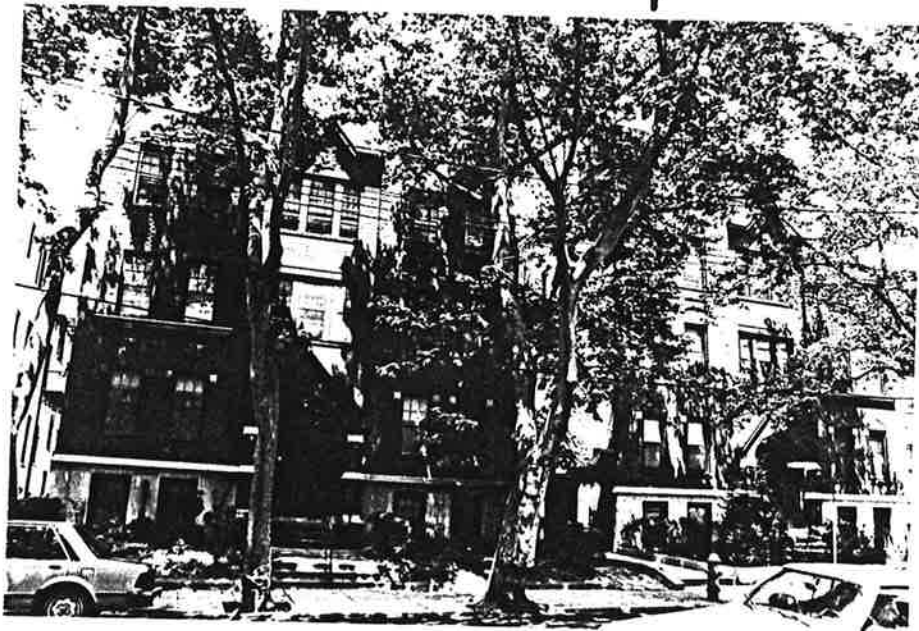

Site No 0906-B5 jew
166+170 Jewett
Avenue
Jersey City, N.J.
Photo Reg. No. 204/
Map No. 7 32



Site No. 0906-B5 jew
174-180 Jewett
Avenue
Jersey City, N.J.
Photo Reg. No. 204/
Map No. 8 33A

J.F. KENNEDY BOULEVARD IN LINCOLN PARK NEIGHBORHOOD OF SURVEY AREA (WARD) B5

1 of 2 maps

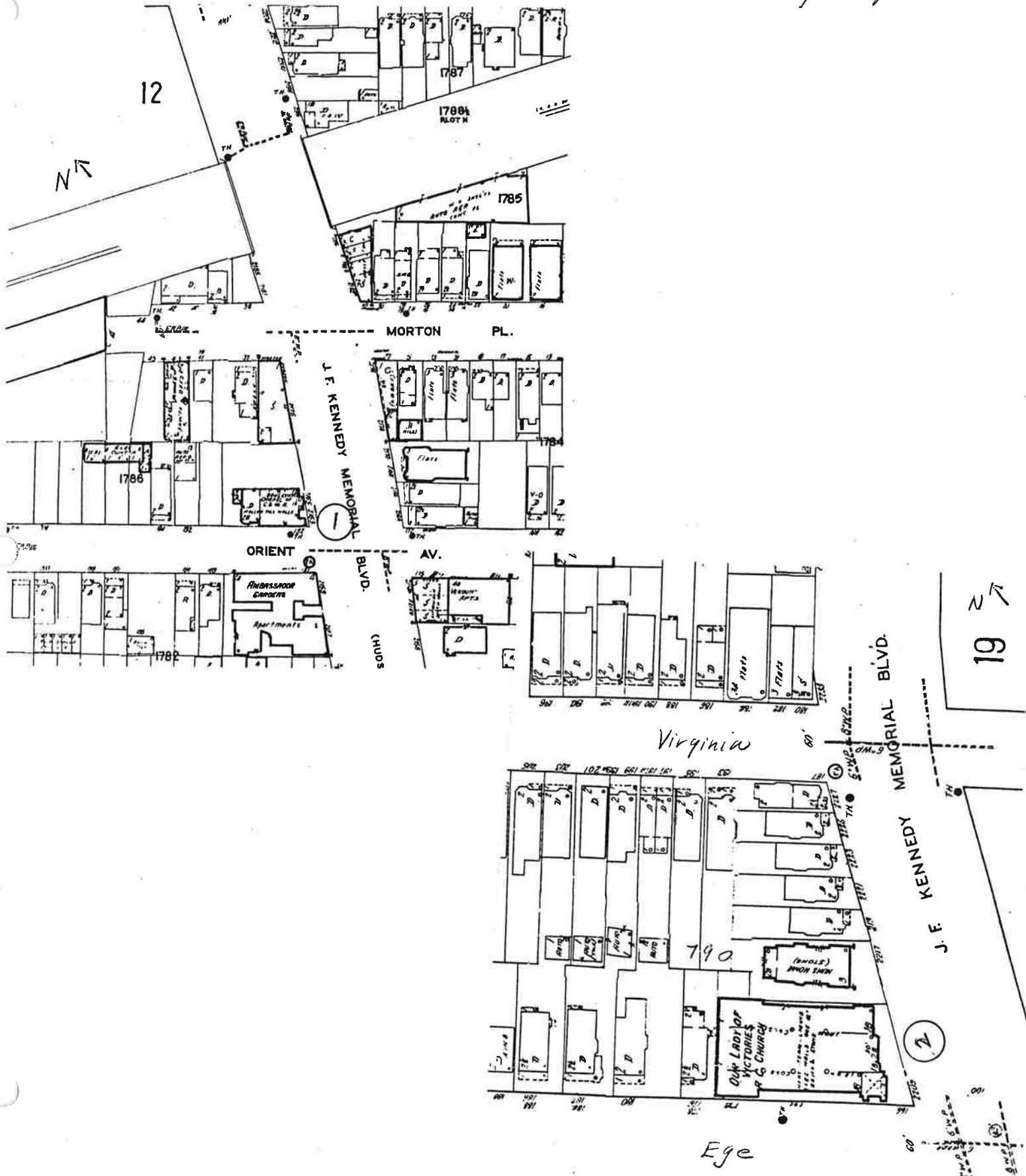

MAP #	ADDRESS/LOCATION : PROPERTY NAME	DATE	Significance to D/S	Condition	USE	DESCRIPTION: Style, Ext. Wall Fabric, Fenestration, Form, Roof, Major Features, Alterations, Stories, etc.	NEGATIVE FILE #
1	2163-2165 J. F. Kennedy Boulevard Block 1786	1926	P theme	G T		Church of the Nazarene; rebuilt in 1926 (cornerstone); eclectic styled, 2 story church on corner location. with entry on Kennedy; central portion of church has peaked roof, below which the entry is set upon a low stoop and has a peaked door hood and projecting brick entry vestibule; to the left of the entry is a corner square brick tower, 2 stories high with a pyramidal roof; stained glass panels set in arched, 2 story high windows fill the tower bay; along the side street, 3 bays are divided vertically to form square-headed windows on the first story and pointed-arch headed windows at the second story, each window filled with stained glass; brick corner tower and side street facade, contrasting with stucco of peaked portion of Kennedy Blvd. facade.	Contact 15/10
2	2209-2213 J. F. Kennedy Boulevard Block 790	1922	P theme	G T		Our Lady of Victories R.C. Church; Gothic Revival corner church with main facade on Kennedy Blvd.; granite with limestone trim; 3 bays along Kennedy Blvd. and 8 along side street; arched entry in central peaked portion of facade, above which is a 2 story high, arched window with tracery; square bell tower at corner rises to 3 1/2 story level and has 2 arched doorways at its base, lancet windows at second story level, and bartizans at the corners of its parapet; high basement, window enframements and copings of limestone.	Contact 15/11



Map No. 1

2163-2165 Kennedy

Block 1786

Neg. Contact

15/10



Map No. 2

2209-2213 Kennedy

Block 790

Neg. Contact

15/11



MAP #	ADDRESS/LOCATION : PROPERTY NAME	DATE	Signif. of D/S	Condition	USE	DESCRIPTION: Style, Ext. Wall Fabric, Fenestration, Form, Roof, Major Features, Alterations, Stories, etc.	NEGATIVE FILE #
1	2395-2401 J.F. Kennedy Blvd. Block 1807	2003 20th cent	NA	G	C	2 story, brick commercial corner building with 5 bays on Kennedy, 3 on Communipaw; each bay with a group of 4, 6 over 6 windows at second floor, and ground floor elevations with aluminum and glass storefronts; inset brick and concrete panels in spandrels between stories.	Contact 143/5
2	2415-2431 J. F. Kennedy Blvd. Block 1811	1925	P E T Theme			Temple Beth-El; P.A. Vivarttas, architect, Zenithern Co. of Newark, N.J., builders; imposing, brick temple at corner of Kennedy and Harrison, with main entry on Kennedy, through 3 equally-sized entries. the central opening with a sloping pediment surmounted by 2 stone tablets; the entry bay is framed by a 2 story high arch with stained glass infill, including a rose window with the star of David; the arch is repeated in the shape of the parapet on both elevations; on Harrison at second story level are 5 narrow, arched stained glass windows; stone bandcoursing divides first and second stories; stone foundation at front elevation; continuous stone water table along Harrison elevation; roof has central, hexagonal dome rising to third story level with tile roof; synagogue first located at 896 Montgomery St. in 1864, as Beth Israel Congregation, then as the Isaac Ephraim Congregation; becoming Temple Beth-El in 1871. (write-up in American Architect, CXXX, Dec. 20, 1926).	Contact 15/27

MAP #	ADDRESS/LOCATION : PROPERTY NAME	DATE	Signs	Condition	USE	DESCRIPTION: Style, Ext. Wall Fabric, Fenestration, Form, Roof, Major Features, Alterations, Stories, etc.	NEGATIVE FILE #
3	2431 J.F. Kennedy Blvd. Block 1811	early 20th cent	P.D.	G	T	Temple Beth-El Temple House; vernacular with Mission Style influence; brick; 1 over 1, singly or tripartite; rectangular plan; pyramidal roof; 3 bays, central entry, large brackets under eaves, central dormer with shaped parapet; 2 1/2 stories.	Contact 203/7
4	2456 J.F. Kennedy Blvd. Block 1815	late 19th early 20th cent	P	G	T	Temple Beth-El House; Queen Anne; frame, clapboard on first story, shingles on second story; 1 over 1; asymmetrical plan; peaked roof; 3 bay; corner 3 story turret with conical roof and copper finial; entry originally recessed in semicircular porch, now former porch area used as a vestibule; 2 1/2 stories.	Contact 205/16A
5	2474-2578 J.F. Kennedy Blvd. Block 1816	c1910-1935	P	G	R2	Parkview Apartments; Moderne Style; brick; 1 over 1, or louvered; irregular U-shaped plan; flat roof; characteristic translucent corner window bays; main entry off-center; 6 stories.	Contact 205/15A
6	2495-2503 J.F. Kennedy Blvd. Block 1818	c1925-1945	P	G		Academy of St. Aloysius; Neo-Gothic; light brick and limestone; var. double-hung windows; central arched entry, with 2 story oriel above; crenellated parapet; stone watertable; 3 stories.	Contact 205/17A

MAP #	ADDRESS/LOCATION : PROPERTY NAME	DATE	Sign to D/S	Condition	USE	DESCRIPTION: Style, Ext. Wall Fabric, Fenestration, Form, Roof, Major Features, Alterations, Stories, etc.	NEGATIVE FILE #
7	2528-2536 J.F. Kennedy Blvd. Block 1823	c 1930	P theme	G C	C	Hudson City Saving Bank; Classical Revival corner bank building; marble; along Kennedy Blvd., 7, 2 story arched openings with multi-paned windows, apparently fixed-frame; rectangular plan; flat roof; entry in central arched opening, marked by a stone architrave with a clock above; bank name inscribed in frieze, above which is an unornamented cornice with stone balustrades in parapet at end bays; 2 1/2 stories.	Contact 205/18A
8	2540-2550 J.F. Kennedy Blvd. Block 1823	c 1930	P theme	G R ²		Alban Court Apartments; Classical Revival; brick with limestone foundation and terra-cotta ornament; paired 1 over 1; M-shaped plan, with central portion flanked by 2 narrow courtyards between 2 end sections of building; central rectangular entry flanked by 2 columns on Kennedy Blvd. elevation; 11 bays, 5 stories; top floor of each section has terra cotta pilasters flanking the window bays; terra cotta ornamentation at parapet and for cornice.	Contact 205/19A
9	2554-2558 J.F. Kennedy Blvd. Block 1824	c 1910-1930	P theme	G R ²		Eclectic, with Baroque elements, apartment house; brick with terra cotta ornament and limestone foundation; paired, 1 over 1 window; H-shaped plan; with entry recessed in courtyard; flat roof; above fifth-story window bays, parapet has terra cotta ornament resembling billowing fabric, with standard-like vertical elements with foliate swage at their bases; windows may be replacements; 5 stories plus basement.	Contact 205/22A

MAP #	ADDRESS/LOCATION : PROPERTY NAME	DATE	Signature D/S	Condition	USE	DESCRIPTION: Style, Ext. Wall Fabric, Fenestration, Form, Roof, Major Features, Alterations, Stories, etc.	NEGATIVE FILE #
10	2560-2562 J.F. Kennedy Blvd. Block 1824	2/19/00- 2/19/30	P Scheme	G	R2	Rembrandt Apartments; castellated style; light brick; 1 over 1 windows, singly or in pairs; flat roof; central arched entry with square-headed door, flanked by standards; bandcourse between first and second stories; crenellated parapet with lime-stone coping, cartouches, and pierced by keyhole-like slots recalling battlements; 4 stories plus basement.	Contact 205/20A

NJHSI: 1985

0906-B5jfk



Map No. 1

2395-2401 Kennedy

Block 1807

Neg. Contact

143/5

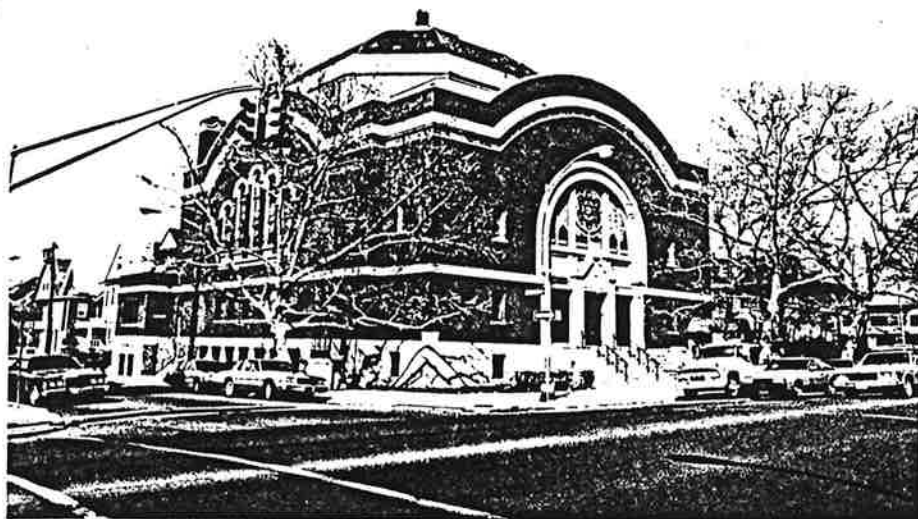

Map No. 2

2415-2431 Kennedy

Block 1811

Neg. Contact

15/27

NJHSI: 1985

0906-B5jfk



Map No. 3

2431 Kennedy

Block 1811

Neg. Contact

203/7



Map No. 4

2456 Kennedy

Block 1815

Neg. Contact

205/16A

NJHSI: 1985

0906-B5jfk



Map No. 5

2474-2478 Kennedy

Block 1816

Neg. Contact

205/15A

Map No. 6

2495-2503 Kennedy

Block 1818

Neg. Contact

205/17A

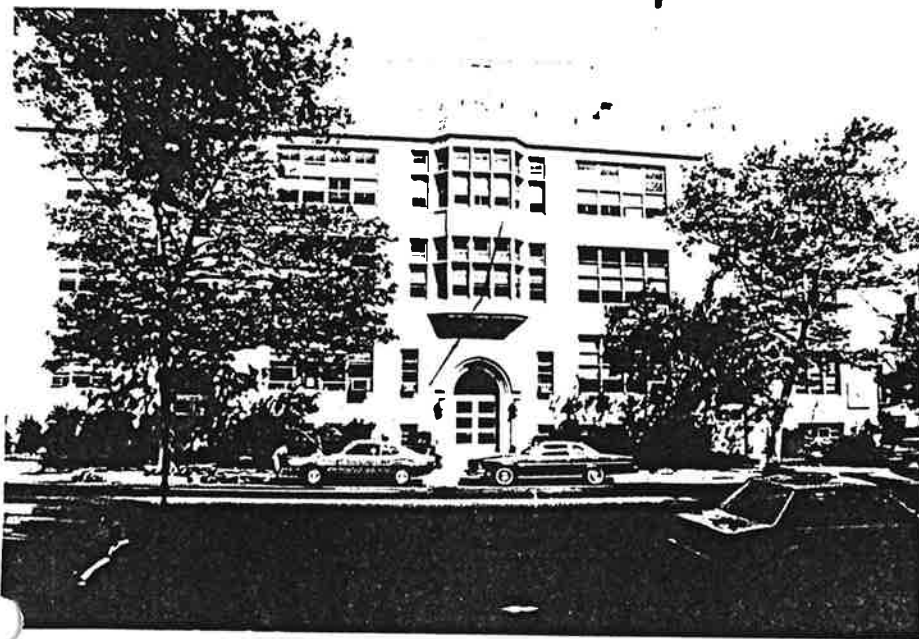

J.F. KENNEDY BOULEVARD IN LINCOLN PARK NEIGHBORHOOD OF SURVEY AREA (WARD) B
page 4 of 5 photo pages

NJHSI: 1985

0906-B5jfk



Map No. 7

2528-2536 Kennedy

Block 1823

Neg. Contact

205/18A



Map No. 8

2540-2550 Kennedy

Block 1823

Neg. Contact

205/19A

NJHSI: 1985

0906-B5jfk



Map No. 9

2554-2558 Kennedy

Block 1824

Neg. Contact

205/22A



Map No. 10

2560-2562 Kennedy

Block 1824

Neg. Contact

205/20A

KENSINGTON AVENUE
J. F. KENNEDY
(HUDSON BLVD)
MEMORIAL BLVD
LINCOLN PARK NEIGHBORHOOD
SURVEY AREA (WARD) B 5

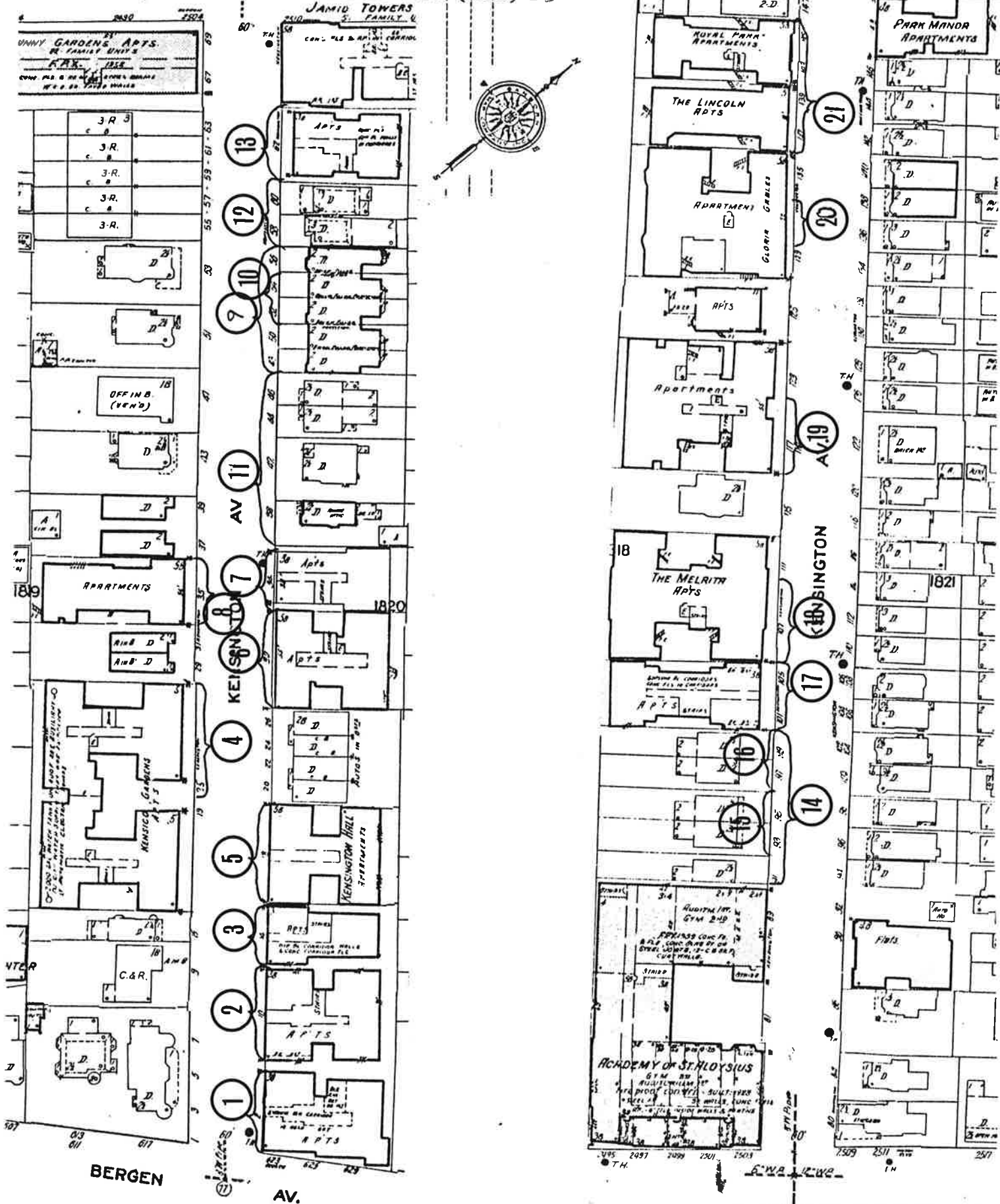

MAP #	ADDRESS/LOCATION : PROPERTY NAME	DATE	Significance D/S	Condition	USE	DESCRIPTION: Style, Ext. Wall Fabric, Fenestration, Form, Roof, Major Features, Alterations, Stories, etc.	NEGATIVE FILE #
1	2 Kensington Avenue Block 1820	c1930	P theme	G R2		Art Deco; brick; casements; rectangular plan; flat roof; central, 2 story high entry, with first story level door, surrounded by glass block on sides and as 1 story high transom; brick of a darker hue used horizontally in window bays; parapet cut above entry bay and filled by a wrought-iron railing in a triangular design; corners of building have brick, vertical courses at parapet level; striking for the relative paucity of ornament and strong horizontal lines; 4 stories.	Contact 200/14A
2	10 Kensington Avenue Block 1820	c1930	P theme	G R2		Art Deco; light brick, with contrasting dark brick in vertical patterns at window bays; casements; rectangular plan; central entry with square headed door, set in 2 story high, dark brick or tile, 1 1/2 story high bay, over which at parapet is a stepped pediment in contrasting brick; 3 1/2 stories.	Contact 204/25A
3	14 Kensington Avenue Block 1820	c1920- c1930	P theme	G R2		Art Deco; light brick, with dark brick as vertical contrast; rectangular plan; 1 over 1 windows, singly or in groups of 3; flat roof; central, 1 1/2 story high entry with geometric, intersecting horizontal/vertical pattern in contrasting brick, a motif repeated in parapet of end bays; spandrels and central parapet feature brick banding, or radiating geometric pattern to create lively effect; 3 1/2 stories.	Contact 204/24 A

MAP #	ADDRESS/LOCATION : PROPERTY NAME	DATE	Significance D/S	Condition	USE	DESCRIPTION: Style, Ext. Wall Fabric, Fenestration, Form, Roof, Major Features, Alterations, Stories, etc.	NEGATIVE FILE #
4	25 Kensington Avenue Block 1819	c1910- c1930	P G R ² theme			Kensico Gardens Apartments; eclectic, with Baroque and Medieval elements; brick, with terra cotta trim; 2 over 1 and 3 over 1, singly or in groups of 3; flat roof; parapet with draped terra cotta ornament and standard-like vertical projections over slightly-projecting tripartite window bays; crenellated parapet; central entry set in recessed courtyard; terra cotta ornament at lintels and sills of projecting bays.	Contact 205/11A
5	18 Kensington Avenue Block 1820	c1910- c1930	P G R ² theme			Kensington Hall Apartments; brick; 3 over 1 singly or in pairs; I-shaped plan; flat roof; arched, 1 1/2 story high entry; Baroque parapet detailing over end bays; terra cotta (or limestone) cornice between first and second stories; crenellated parapet with inset balusters over inner bays; 5 stories plus high basement.	Contact 204/23A
6	30 Kensington Avenue Block 1820	c1910- c1925	P G R ² theme			English Tudor; brick with stucco and half-timbering; 3 over 1 in pairs or in groups of 3; I-shaped plan; flat roof; central entry with peaked door head; 6 bays--outer central 2 with stucco and half-timbering from second to fifth stories, terminating in peaked gables; unornamented parapet; quoining below second story; 5 stories plus high basement.	Contact 204/22A

MAP #	ADDRESS/LOCATION : PROPERTY NAME	DATE	Significance	Condition	USE	DESCRIPTION: Style, Ext. Wall Fabric, Fenestration, Form, Roof, Major Features, Alterations, Stories, etc.	NEGATIVE FILE #
7	34 Kensington Avenue Block 1820	c 1910- c 1930	P theme	G R ²		Art Deco apartment house; brick; multi-paned casements; flat roof; central entry, with limestone enframingent; above entry bay at parapet is a sunburst pattern in raised brick; limestone coping on parapet; 3 stories plus basement.	Contact 204/21A
8	35 Kensington Avenue Block 1819	c 1910- c 1930	P theme	G R ²		Eclectic apartment house with Art Deco elements; I-shaped plan; in 2 shades of brick with terra cotta trim; 6 over 1 in pairs or groups of 3; flat roof; recessed entry through central arched portal, with incised angular pattern; a foliate standard is at the center of the arch; walls of the entry curve back to decorative metal and glass entry doors, and are inscribed with a stylized leaf motif; the rich ornamentation found in the entry area is carried into the spandrel plaques between the center window bays above the entry bay; center bays and entire first story are in a darker brick than the upper stories of the end bays; parapet has central plaque and continued ornamentation on frieze, with pendentives.	Contact 205/9A- 10A
9-10	48-56 Kensington Avenue Block 1820	late 1910- early 20th cent	P theme	G R ¹		Series of 5 Queen Anne, brick rowhouses, 1 over 1 windows; attached; flat roofs, alternating 2 and 3 bays; the 2 bay homes have entries flanked by 3 sided, 2 story bays; entire grouping has brick banded courses at lintel and sill levels; patterned brick decorative, recessed cross patterns between first and second stories, basketweave pattern below cornice level; separate cornices with modillions and wreaths in friezes; 2 stories plus basement.	Contact 204/18A- 19A

MAP #	ADDRESS/LOCATION : PROPERTY NAME	DATE	Significance D/S	Condition	USE	DESCRIPTION: Style, Ext. Wall Fabric, Fenestration, Form, Roof, Major Features, Alterations, Stories, etc.	NEGATIVE FILE #
11	46-44, 42, 38 Kensington Ave. Block 1820	<i>late 19th - early 20th c.</i>	P theme	G R ² R ¹		Series of similar Queen Anne, 2 1/2 story, detached residences, variously resurfaced frame; 1 over 1 windows; peaked roofs; # 46-44 has central entry with bracketed partial front porch; roof pierced by 2 dormers; 3 bay aluminum sided; iron replacement porch supports; # 42 has arched side entry, peaked gable in attic story, is 3 bay, has shingle exterior; # 38 is brick and shingle, with side entry, 2 bays, with partial front porch, a 3 sided bay at second story, and peaked attic gable with 3 central windows.	Contact 204/20A
12	60, 58 Kensington Avenue Block 1820	<i>late 19th c.</i>	P theme	G R ¹		2 detached, 2 story plus attic mansard roofed area, Second Empire frame houses; # 60 has mansard roof retaining slate hexagonal units, 2 pedimented dormers, bracketed cornice, 3 bays, enclosed front porch with denticulation in entablature and with fluted columns; exterior clad in aluminum siding; # 58 also has mansard roof with pedimented dormers, but roof is covered with aluminum siding; 2 story, full front porch; enclosed at second story, open at first story.	Contact 204/17A
13	62 Kensington Avenue Block 1820	<i>c. 1930</i>	P theme	G R ²		Art Deco apartment house; light brick with dark brick trim; 4 over 1 and 6 over 1; flat roof; central, 1 1/2 story high entry, with glass block, 1/2 story high transom, flanked by glass block and brick pilasters with lotiform capitals; contrasting brick bandcourses at first story; central bay above entry features soldier coursing in contrasting color in central spandrel and at center of parapet; 3 1/2 stories high.	Contact 204/16A

MAP #	ADDRESS/LOCATION : PROPERTY NAME	DATE	Signif. S G D/S	Condition	USE	DESCRIPTION: Style, Ext. Wall Fabric, Fenestration, Form, Roof, Major Features, Alterations, Stories, etc.	NEGATIVE FILE #
14-16	91-99 Kensington Avenue Block 1818	19th cent	P theme	G R ¹ R ²		# 91, Italianate; frame with aluminum siding; 1 over 1; rectangular plan; detached; flat roof; bracketted cornice; entry with shed roof (alteration); 2 story. # 93-95, Italianate, frame with vinyl shingles; 1 over 1; rectangular plan; paired 1 family houses; bracketted cornices entries separate, with peaked pediments, sidelights and transoms; 2 stories. # 97-99 very similar to # 93-95; stoop reworked; without entry porch.	Contact 201/14, 15,16
17	101-105 Kensington Avenue Block 1818	late 19th cent	P theme	F R ²		Classical Revival; brick; 6 over 6, singly or in groups of 3; rectangular plan; flat roof; central, pedimented entry flanked by pairs of pilasters; 7 bays; 3 stories with basement; brick parapet with 4 plinths, and, above entry bay, a central cartouche flanked by swags in an inset, cast plaque.	Contact 201/13
18	107 Kensington Avenue Block 1818	late 19th cent	P theme	G R ²		The Melrita Apartments; Spanish Colonial Revival; light brick; 6 over 1 singly or in pairs, 4 over 1 and 6 over 1 in groupings of 3; central entry projects slightly and has terra cotta roof, with shaped parapet over entry portal, flanked by smaller arched openings; principal parapet above entry bay also has a terra cotta tiled roof, central shaped parapet; at top floor, paired windows of end bays have blind arches with wide arched rope moldings; 5 stories plus basement.	Contact 201/12

MAP #	ADDRESS/LOCATION : PROPERTY NAME	DATE	Significance P S D/S	Condition	USE	DESCRIPTION: Style, Ext. Wall Fabric, Fenestration, Form, Roof, Major Features, Alterations, Stories, etc.	NEGATIVE FILE #
19	117 Kensington Avenue Block 1818	c1910- c1930	P theme	G R ²		Medieval Revival apartment house; brick with terra cotta ornamentation; 6 over 1 singly or 4 over 1 and 6 over 1 in groups of 3; rectangular plan; flat roof; central arched entry in limestone and terra cotta, through pointed arch "screen," 7 bays with groups of 3 windows in slightly projecting bays, their corners trimmed in terra cotta 3/4 columns with Composite capitals; all windows of the tip floor have blind arches; 5 stories plus basement.	Contact 201/10
20	131 Kensington Avenue Block 1818	c1910- c1930	P theme	G R ²		Gloria Gables Apartments; eclectic, with Jacobethan details; brick; casements; C-shaped plan; flat roof; central entry with deep stone (or terra cotta) brackets supporting balcony above; roof lookout over entry bay with stone balcony; arched portal on parapet lookout, with peaked roof; 6 stories.	Contact 201/9
21	137-139; 143-145 Kensington Avenue Block 1818	c1910- c1930	P theme	G R ²		Lincoln Apartments (# 137-139) and Royal Park Apartments; I-shaped plans; Eclectic, with castelated motifs; central arched entries with stone quoining; 5 stories plus basement; Lincoln Apartments: 5 bays with 3 over 1 windows singly, and 2 over 1 and 3 over 1 in groups of 3; label lintels at first, fourth and fifth stories; altered entry door infill; Royal Park Apartments: 3 bays; 4 over 1 and 6 over 1 in groups of 3, or paired 6 over 1; peaked projecting pediments in parapet.	Contact 201/8

KENSINGTON AVENUE IN LINCOLN PARK NEIGHBORHOOD OF SURVEY AREA (WARD) B

1 of 11 photo pages

NJHSI: 1985

0906-B5ken



Map No. 1

2 Kensington

Block 1820

Neg. Contact

200/14A



Map No. 2

10 Kensington

Block 1820

Neg. Contact

204/25A

KENSINGTON AVENUE IN LINCOLN PARK NEIGHBORHOOD OF SURVEY AREA (WARD) B

page 2 of 11 photo pages

NJHSI: 1985

0906-B5ken



Map No. 3

14 Kensington

Block 1820

Neg. Contact

204/24A



Map No. 4

25 Kensington

Block 1819

Neg. Contact

205/11A

KENSINGTON AVENUE IN LINCOLN PARK NEIGHBORHOOD OF SURVEY AREA (WARD) B

page 3 of 11 photo pages

NJHSI: 1985

0906-B5ken



Map No. 5

18 Kensington

Block 1820

Neg. Contact

204/23A



Map No. 6

30 Kensington

Block 1820

Neg. Contact

204/22A

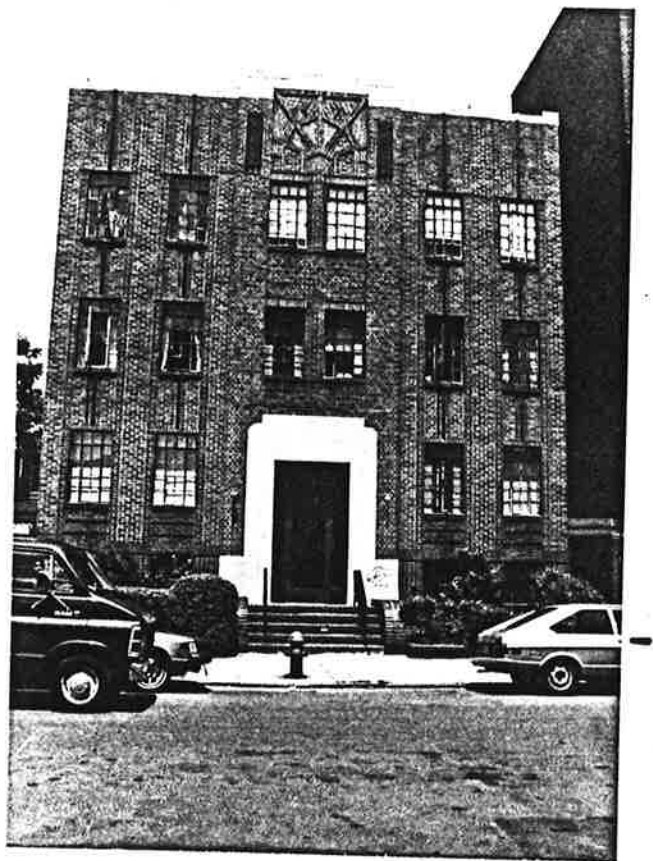

Map No. 7

34 Kensington

Block 1820

Neg. Contact

204/21A

Map No. 8

35 Kensington

Block 1819

Neg. Contact

205/9A





Map No. 8 (detail)

35 Kensington

Block 1820

Neg. Contact

205/10A



Map No. 9

48-56 Kensington

Block 1820

Neg. Contact

204/18A

KENSINGTON AVENUE IN LINCOLN PARK NEIGHBORHOOD OF SURVEY AREA (WARD) B

page 6 of 11 photo pages

NJHSI: 1985

0906-B5ken



Map No. 10

52,54 Kensington

Block 1820

Neg. Contact

204/19A



Map No. 11

46-44,42,38 Kensington

Block 1820

Neg. Contact

204/20A

KENSINGTON AVENUE IN LINCOLN PARK NEIGHBORHOOD OF SURVEY AREA (WARD) B

page 7 of 11 photo pages

NJHSI: 1985

0906-B5ken



Map No. 12

60, 58 Kensington

Block 1820

Neg. Contact

204/17A



Map No. 13

62 Kensington

Block 1820

Neg. Contact

204/16A

KENSINGTON AVENUE IN LINCOLN PARK NEIGHBORHOOD OF SURVEY AREA (WARD) B

page 8 of 11 photo pages

NJHSI: 1985

0906-B5ken



Map No. 14

91-99 Kensington

Block 1818

Neg. Contact

201/14



Map No. 15

93-95 Kensington

Block 1818

Neg. Cotnact

201/15

KENSINGTON AVENUE IN LINCOLN PARK NEIGHBORHOOD OF SURVEY AREA (WARD) B

page 9 of 11 photo pages

NJHSI: 1985

0906-B5ken



Map No. 16

97-99 Kensington

Block 1818

Neg. Contact

201/16



Map No. 17

101-105 Kensington

Block 1818

Neg. Contact

201/13

KENSINGTON AVENUE IN LINCOLN PARK NEIGHBORHOOD OF SURVEY AREA (WARD) B

page 10 of 11 photo pages

NJHSI: 1985

0906-B5ken



Map No. 18

107 Kensington

Block 1818

Neg. Contact

201/12

Map No. 19

117 Kensington

Block 1818

Neg. Contact

201/10



KENSINGTON AVENUE IN LINCOLN PARK NEIGHBORHOOD OF SURVEY AREA (WARD) B

page 11 of 11 photo pages

NJHSI: 1985

0906-B5ken



Map No. 20

131 Kensington

Block 1818

Neg. Contact

201/9



Map No. 21

137-139; 143-145 Kensington

Block 1818

Neg. Contact

201/8

ABRAHAM LINCOLN MEMORIAL COUNTY PARK

LINCOLN PARK NEIGHBORHOOD OF SURVEY AREA (WARD)-B5

1 of 2 maps

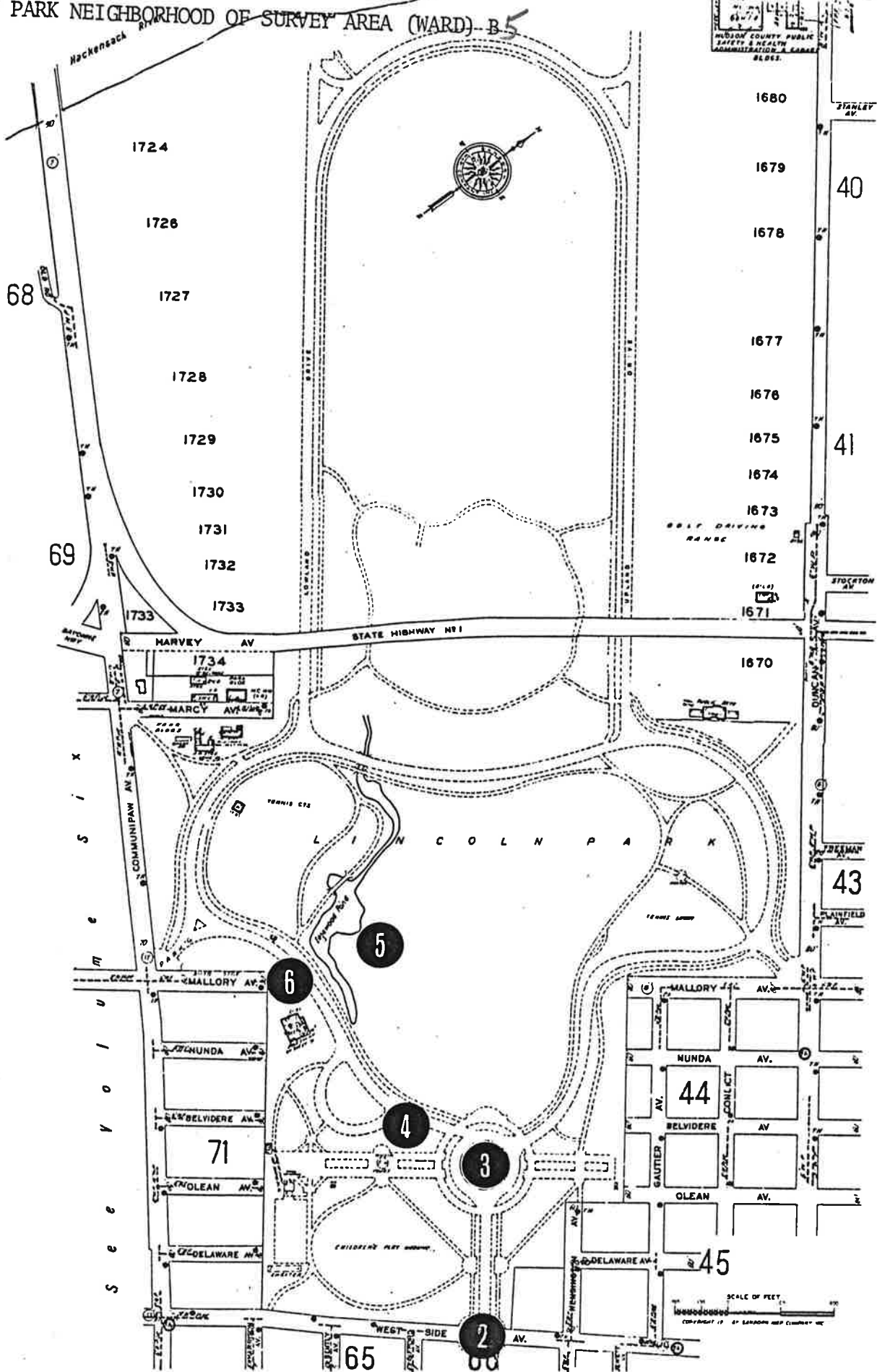

#	ADDRESS/LOCATION : PROPERTY NAME	DATE	Sign # D/S	Condition	USE	DESCRIPTION: Style, Ext. Wall Fabric, Fenestration, Form, Roof, Major Features, Alterations, Stories, etc.	NEGATIVE FILE #
1-6	Abraham Lincoln Memorial County Park	1904	Y	G	Q	<p>Originally named West Side Park, Lincoln Park 's total area is 282 acres; it is the oldest and largest of Hudson County Parks. The Hudson County Park Commission was founded in 1903 after the state legislature passed a law in 1902 enabling park boards to finance public parks by issuing bonds. Lincoln Park was begun in 1904; the assemblage of park lands caused homes on West Side, Belmont, Communipaw and Bentley Avenues to be sold and moved. The park main entrance is on Belmont Ave. and J.F. Kennedy Boulevard, where a formal square ends in 2 shelters (Map # 1); at the head of the park is the bronze statue of Abraham Lincoln, "The Statesman," by James Earle Fraser (Map # 1), presented to the county by the Lincoln Association in 1930, after which the park was renamed; an upland, formal section with level ground is between West Side, Belvidere and Delaware Aves, and has as its focal point a 53' high fountain (Map # 3), designed by Pierre J. Cheron, 1907-1911. The cast plaster, iron reinforced, 365-ton fountain is on direct axis to the main approach of the park, and has 7 allegorical heads and 27 other spouts cast in Paris by American sculptor Bernice Francis Langton. Its form is that of a tapered, fluted column, with a large basin, supported by the cast base with naturalistic figures, and is set at the head of a large, circular piazza.</p>	Contact 204/15A; 205/30A; 205/31A; 205/32A; 245/15

(continued)

MAP #	ADDRESS/LOCATION : PROPERTY NAME	DATE	Signature of Owner or D/S	Condition	USE	DESCRIPTION: Style, Ext. Wall Fabric, Fenestration, Form, Roof, Major Features, Alterations, Stories, etc.	NEGATIVE FILE #
	Abraham Lincoln Memorial Park, (continued)					<p>Continuous gravelled paths and driveways unite the various sections of the park; the low-lying upland meadow offers a more picturesque vista, in contrast to the formally-planted areas formerly mentioned. The park includes a major water feature, Edgewood Pond (Map # 5), in addition to 18 tennis courts, 5 baseball diamonds, a children's playground, and wading pool (Map # 6). An octagonal, 1 story bandstand (1909) is open-air, with a molded basecourse, bluestone steps, Indiana limestone columns, and a terra cotta roof, exemplary of the permanent appearance intended by the park planners. Daniel W. Langton was the first landscape architect engaged in designing the park; after his death in 1909, Charles N. Lowrie also a N.Y. landscape architect, carried on the work of designing the park.</p> <p>(Reports of the Hudson County Park Commission, June 23, 1903 to June 23, 1908, and of June 23, 1908 to Nov. 30, 1910)</p>	

as shown in sketch Memorial County Park in
 Lincoln Park Neighborhood of Survey Area (Ward B)
 0906-B5 lph, N.J. H.S. 0906, Jersey City, Hudson County

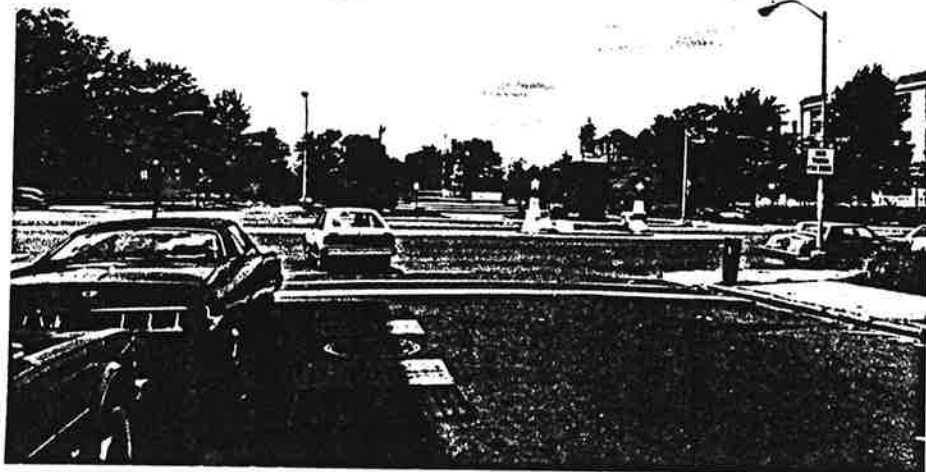

Site No. 0906-B5 lph
 Entrance to Lincoln
 Park at intersection
 of Belmont Ave and
 J.F. Kennedy Blvd.
 Jersey City, N.J.
 Photo Neg. No. 204/
 Map No. 1 15A

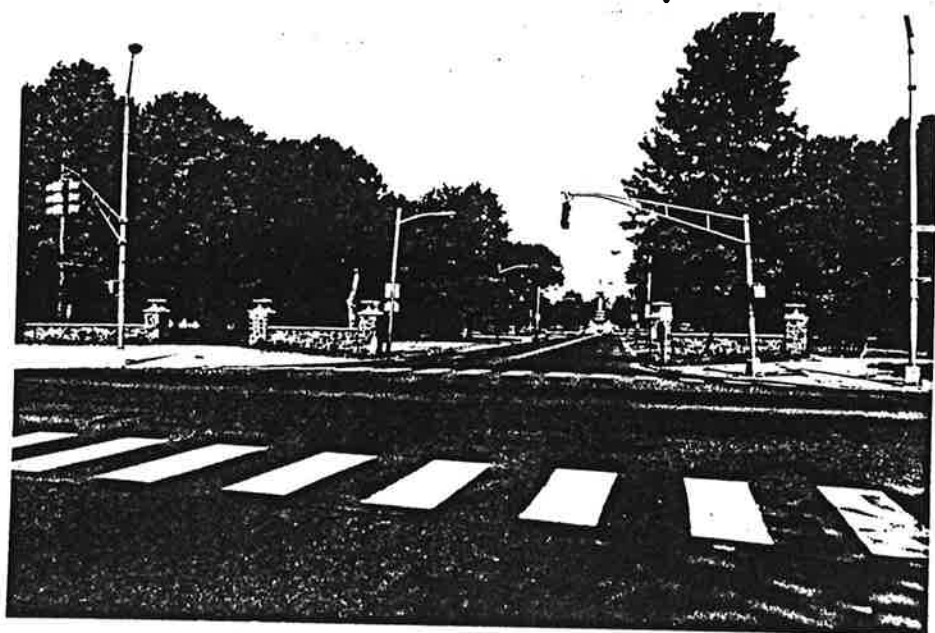

Site No. 0906-B5 lph
 West Side Avenue
 Entrance
 Jersey City, N.J.
 Photo Neg. No. 205/
 Map No. 2 30A

Abraham Lincoln Memorial County Park in Lincoln
 Park Neighborhood of Surray Area (Ward B) 0906-B5lph
 N.J.H.S.I., Jersey City, Hudson County

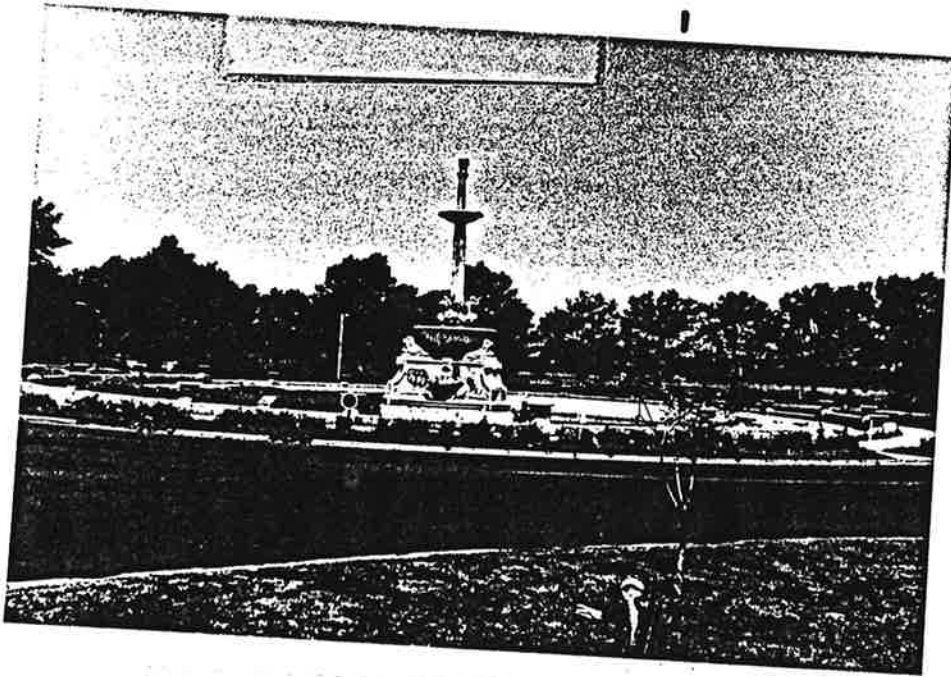

Site No. 0906-B5lph
 Fountain - Lincoln
 Park
 Jersey City, N.J.
 Photo Neg. No. 205/
 Map No. 3 31

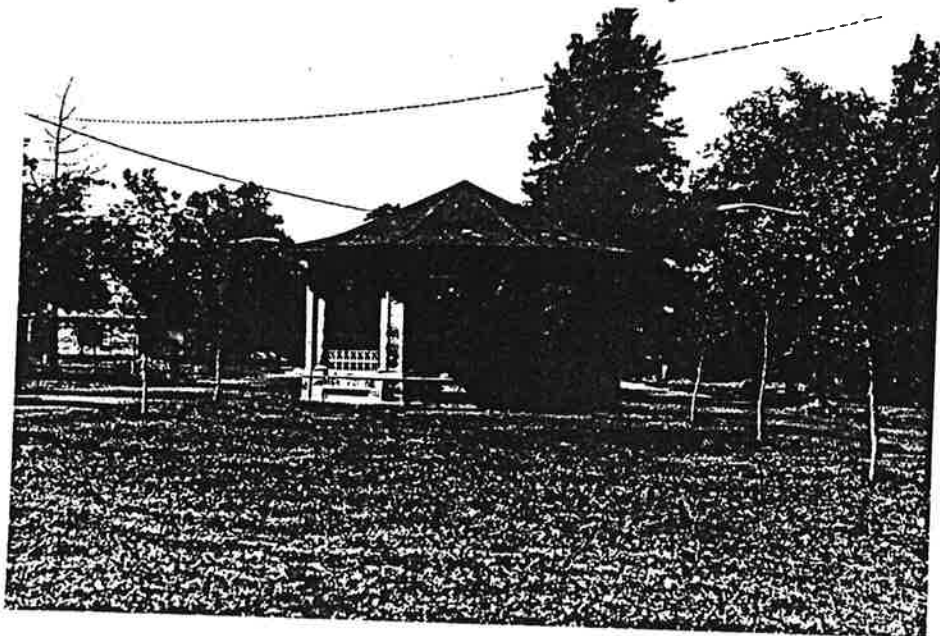

Site No. 0906-B5lph
 Gazebo - Lincoln
 Park
 Jersey City, N.J.
 Photo Neg. No. 205/
 Map No. 4 33A

Memorial County Park in Lincoln
Park Neighborhood of Survey Area (Ward B) 0906-B5 lph,
N.J. H.S. 0906, Jersey City, Hudson County.



Site No. 0906-B5 lph
Edgewood Pond -
Lincoln Park
Jersey City, N.J.
Photo Neg. No. ²⁰⁵/₃₂
Map No. 5

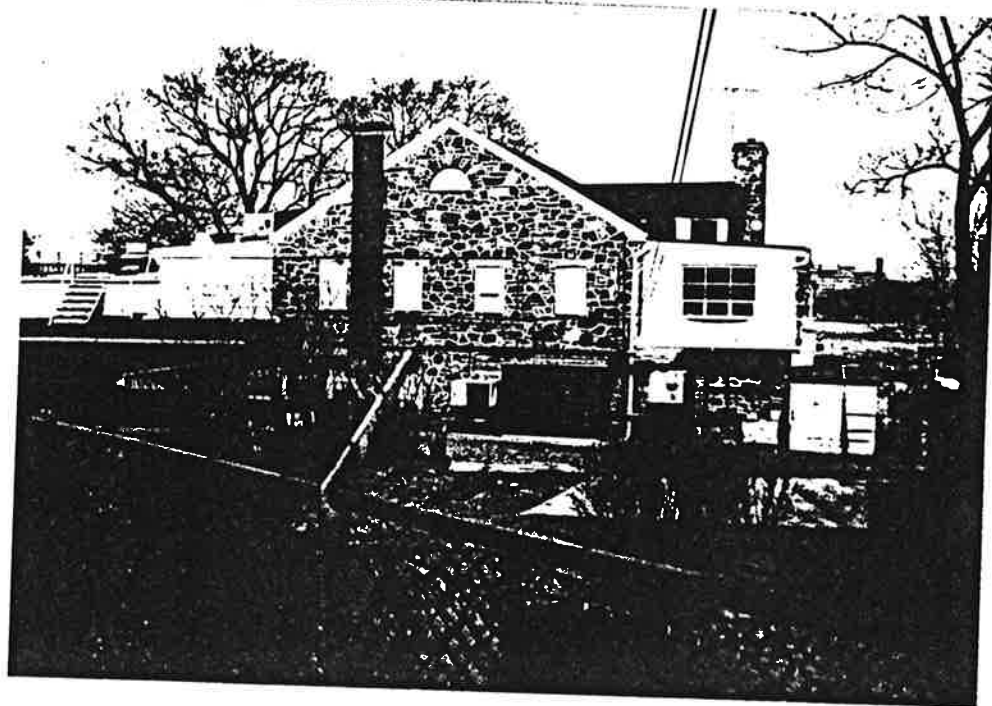

Site No. 0906-B5 lph
Casino in the Park
in Lincoln Park
Jersey City, N.J.
Photo Neg. No. ²⁴⁵/₁₅
Map No. 6

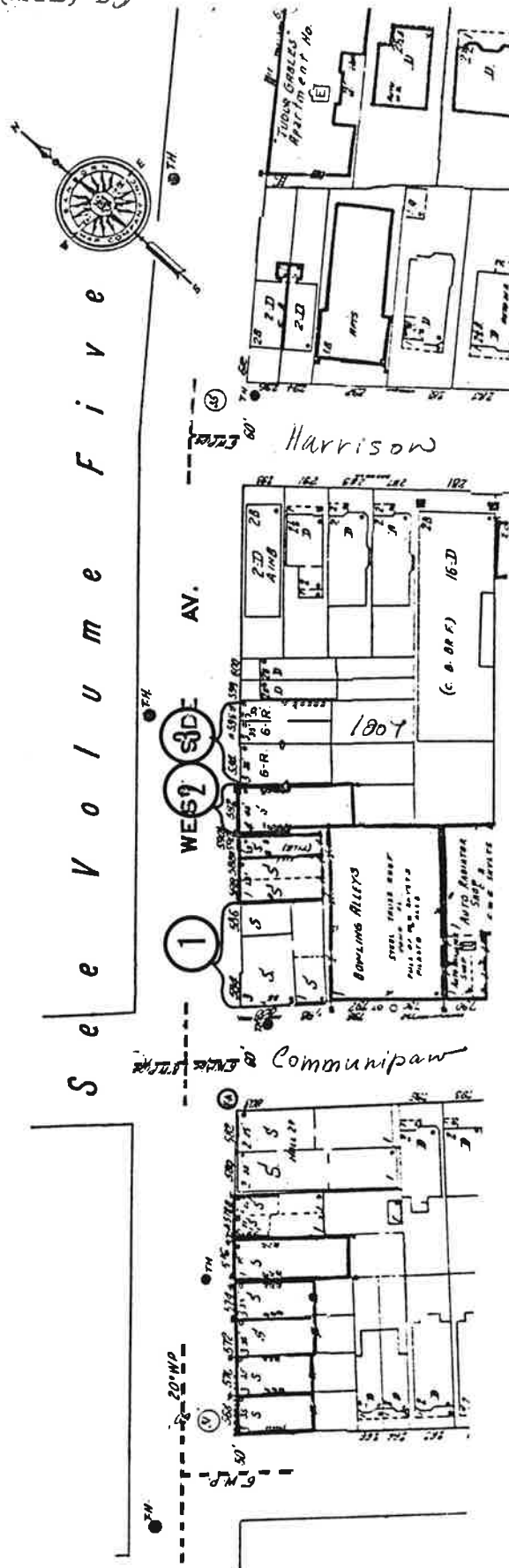

MAP #	ADDRESS/LOCATION : PROPERTY NAME	DATE	Significance G/D/S	Condition	USE	DESCRIPTION: Style, Ext. Wall Fabric, Fenestration, Form, Roof, Major Features, Alterations, Stories, etc.	NEGATIVE FILE #
1	584-586 West Side Avenue Block 1807	<i>late 19th - early 20th cent</i>				see under # 800 Bergen Avenue	B5
2	592 West Side Avenue Block 1807	<i>late 19th - early 20th cent</i>	P theme	G C/ R 2		4 story, 5 bay, brick, semi-detached commercial/residential building in the Classical Revival style; commercial ground floor and side, residential entry; 1 over 1 windows with keystones of light masonry; 2 bays in southern side form a slightly projecting, rounded oreole in the second to fourth stories; storefront may retain signage panel and transom beneath existing sign; bracketed cornice with foliate frieze.	Contact 205/35A
3	594-596 West Side Avenue Block 1807	<i>late 19th - early 20th</i>	NA	G R 4		2 identical, attached, 3 story, 2 bay Queen Anne stucco over brick residential building, with 3 sided, 2 story oreoles projecting slightly over ground floor, and terminating in peaked roofs at false mansard level; aluminum replacement windows; ground floor seems to have been converted to residential use.	Contact 205/31A

West Side Avenue in Lincoln Park Neighborhood
of Surray Area (Ward B) 0906-B5 wsa, NJAL: 0906,
Jersey City, Hudson County

1 of 2



Site No. 0906-B5 wsa
586-584 West Side
Avenue
Jersey City, N. J.
Photo Neg. No. 205/
Map No. 1



Site No. 0906-B5 wsa
592 West Side
Avenue
Jersey City, N. J.
Photo Neg. No. 205/
Map No. 2-2

West Side Avenue in Lincoln Park Neighborhood
of Surssey Area (Ward B) 0906-B5 wsa, NJAL: 0906,
Jersey City, Hudson County

2 of 2



Site No 0906-B5 wsa
596-594 West Side
Avenue
Jersey City, N.J.
Photo Neg. No. 205/
Map No. 3 34A

WEST SIDE AVENUE IN LINCOLN PARK NEIGHBORHOOD OF
SURVEY AREA (WARD) B 5

2 of 2 maps

N ↑

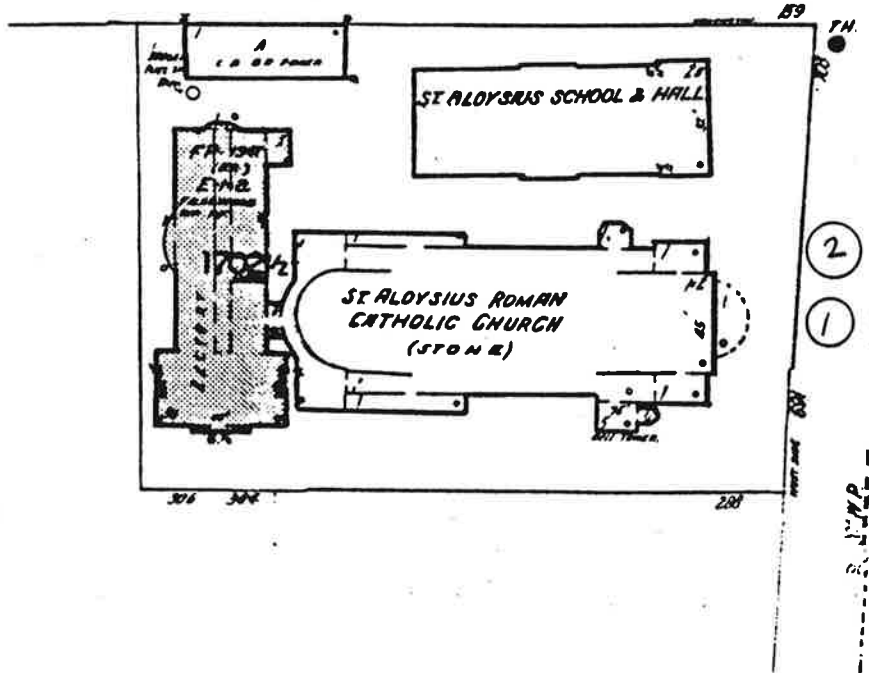
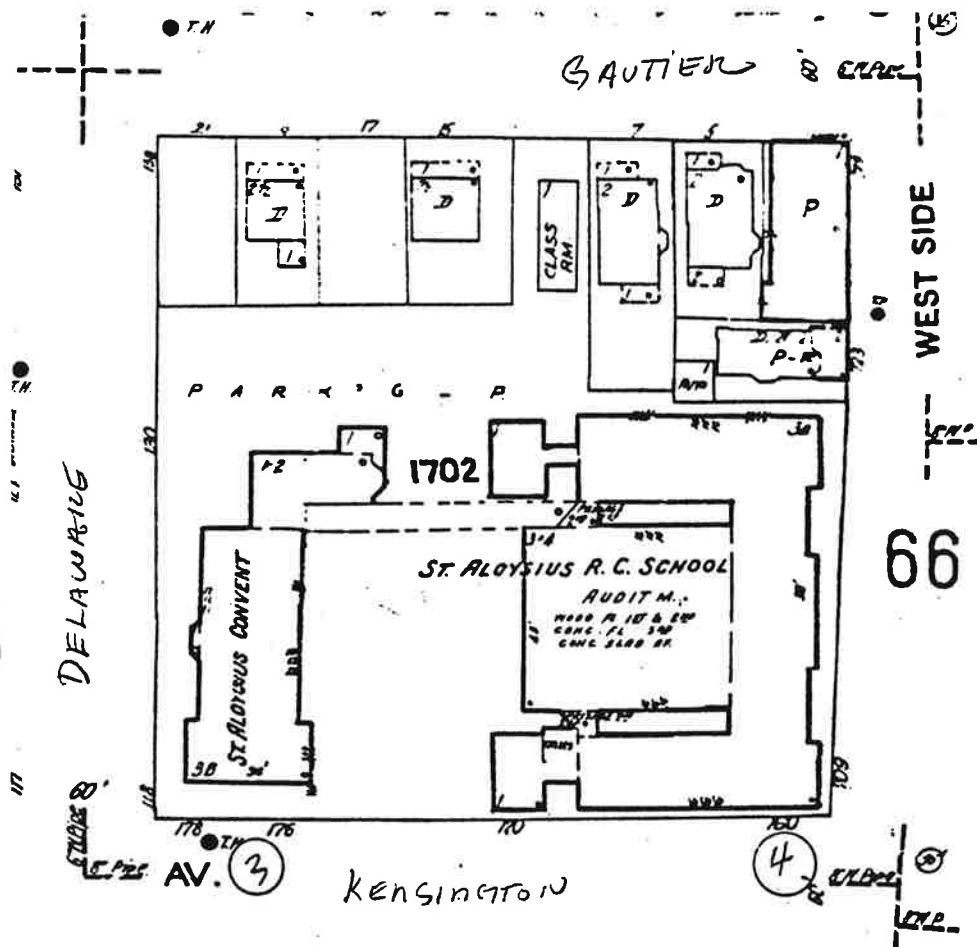

NJ HISTORIC SITES INVENTORY										Date 7/85	
DISTRICT STREETScape CONTINUATION SHEET										District/Streetscape Continuation Page # 1 Inventory # 0906-B5WS	
MAP #	ADDRESS/LOCATION : PROPERTY NAME			DATE	Significance	Condition	Use	DESCRIPTION: Style, Ext. Wall Fabric, Fenestration, Form, Roof, Major Features, Alterations, Stories, etc.	NEGATIVE FILE #	Contact	
1-2	691 West Side Avenue Block 1702 <i>school: 1899 by Robert P. Smith (RER:1899)</i>			1909	Y	E	T	St. Aloysius Roman Catholic Church; Eclectic, with Classical Revival and Beaux Arts influences; exterior of light, rock-faced masonry; 2 1/2 story, symmetrical facade with central entry marked by semi-circular portico, supported by pairs of round, stone Doric columns; above entry is a 1 1/2 story high arch, framing glass window, surmounted by a denticulated pediment, the returns of which are supported by pairs of columns with fluted shafts and Ionic capitals; entry bay is flanked by identical, 1 1/2 story high bays with narrow, lancet windows, stone cornices, and oval cartouches, draped in laurels; rock-faced square bell tower has lancet windows, pyramidal roof and oval cartouches below cornice level, and a 1 story, round turret rising from base on principal elevation; peaked roof. Architect Charles Edwards (<u>Architects and Builders Magazine</u> , Jan.. 1909, photographs, pp. 155-156.)		Contact 15/22-23	
3-4	691-703 West Side Avenue (a.k.a., 178 Kensington) Block 1702			1926	Y EO complex			St. Aloysius Convent, at 178 Kensington Avenue, n.e. corner Delaware Ave.); brick with stone trim; 1 over 1; rectangular plan; rectangular or arched window enframements in stone; 3 story, 3 bays; arched entry, flanked by multi-paned sidelights, set into stone-faced 2 story arch, with central round window similar to round window of entry door; unornamented stone cornice; brick parapet with semi-circular indentations in stone over window bays; convent joined to school by arcade with round arches, and supported by slender columns with Ionic capitals. Architect Neil Covy of Newark.		Contact 201/30,5	

NJHSI: 1985

0906-B5ws

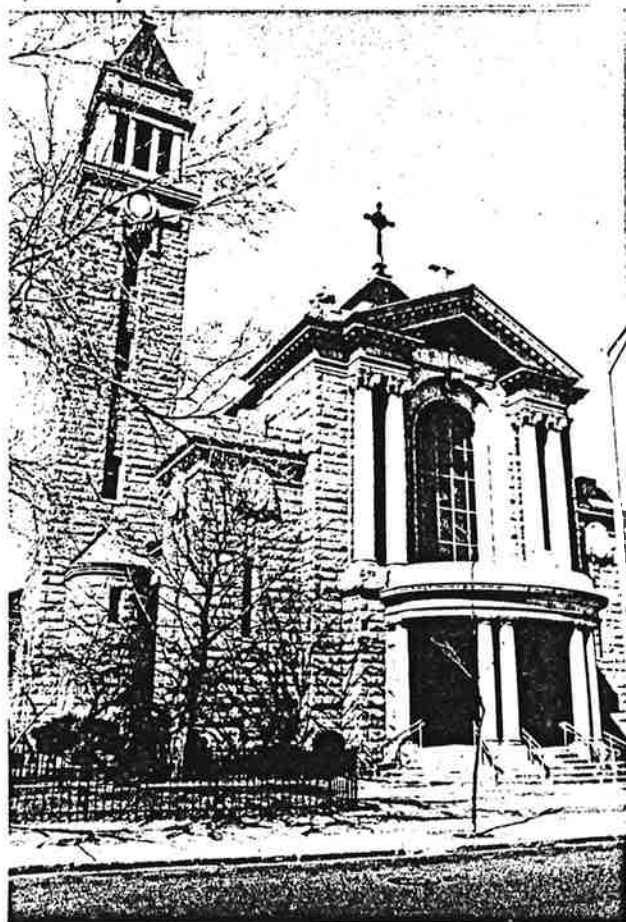

Map No. 1

691 West Side

Block 1702

Neg. Contact

15/22

Map No. 2

691 West Side

Block 1702

Neg. Contact

15/23

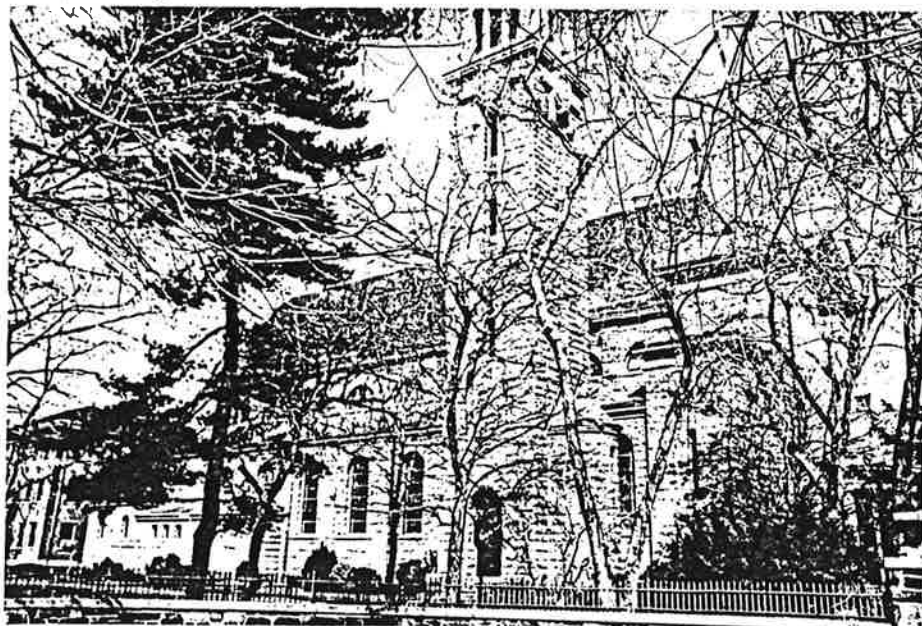

NJHSI: 1985

0906-B5ws

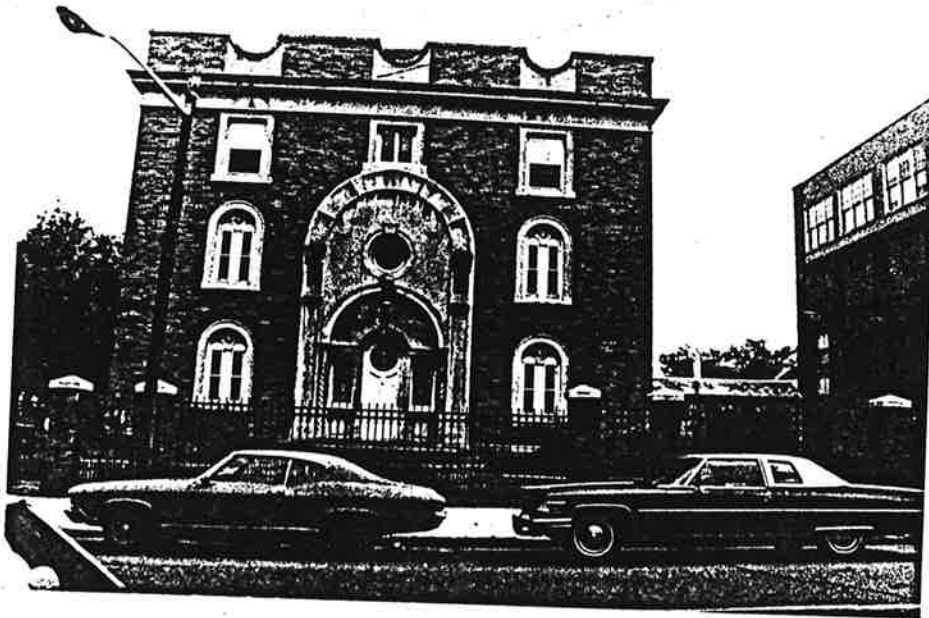

Map No. 3

178 Kensington

Block 1702

Neg. Contact

201/30



Map No. 4

176-178 Kensington

Block 1702

Neg. Contact

201/5

