

Bowers Street in East Hudson City Neighborhood of  
 Survey Area (Ward 8) 0906-05 bars, NY H.S.I. 0906  
 Jersey City, Hudson County

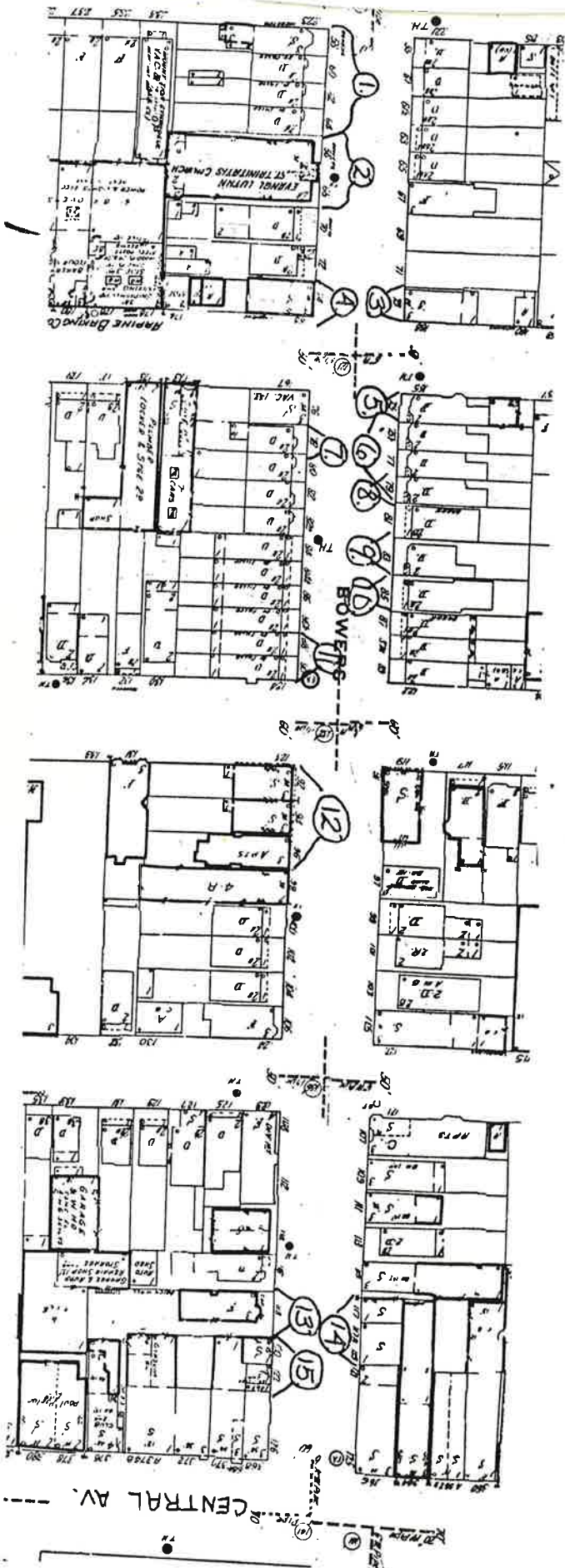

NEW JERSEY OFFICE OF CULTURAL AND ENVIRONMENTAL SERVICES  
HISTORIC PRESERVATION SECTION  
DISTRICT/STREETSCAPE CONTINUATION SHEET

N.J. HISTORIC SITES INVENTORY

Date \_\_\_\_\_

District/Streetscape Continuation Page # 1 Inventory # 0906-D5-bow

MAP #	ADDRESS/LOCATION : PROPERTY NAME	DATE	Signifi- cance to D/S	Condition	USE	DESCRIPTION: Style, Ext. Wall Fabric, Fenestration, Form, Roof, Major Features, Alterations, Stories, etc.	NEGATIVE FILE #
1.	58-64 Bowers Street Block/774 4 Wood framed rowhouses	Bet. 1873- 1887 (L.D. Fowler Map 1887)	P Theme	G/ F	R	Italianate; recessed rectangular plan with side entry each building 2 stories, 3 bays, wood framed buildings each with basement levels; 1/1 wood double hung sash window treatment on all buildings; but #62 also has 2/2 wood double hung sash windows on 3rd story' shed roofs with architaved wooden cornices adorned with brackets and modillions; cornices atop Nos. 60 and 64 concealed by aluminum siding; architaved wood window heads atop 2nd story windows of #58, such window heads appear to have been removed from Nos. 60 and 64; small modillioned cornices atop projecting 1st story bay; slightly projecting porch roofs supported by wooden posts on #58 and #60, wooden stoop and railings lead up to single wooden entry doors with transom light above on #58 and #60; a similar stoop leads up to double wooden entry doors fronted by double aluminum storm doors on #58, #60, #62; #64 too has a single wooden entry door however a replacement concrete stoop exist in front; excepting #58; all other buildings are severely altered; aluminum siding on #60 and #64; asphalt/fiberglass siding on #62.	Contact 219/16
2.	66-68 Bowers Street Block/774	1892 McLean	Y	G	T	Gothic Revival; recessed rectangular plan with central entry; 2 stories with basement, bell tower atop in center of building; brick exterior, central pavillion or bell tower projects outward; multi-lighted Gothic windows on building; brick Gothic arches above each window; stone cross finial atop bell tower; stone trim on roof; brick buttresses with stone trim at corner of building and surrounding entry; decorative brick moldings adorn building's exterior; stone sills below windows; concrete stoop leads up to double wooden entry doors, wooden over door exist above entry case-ment windows at basement level; wrought iron railings on stoop; iron fencing fronts lot; no visible alterations.	Contact 17/17

MAP #	ADDRESS/LOCATION : PROPERTY NAME	DATE	Signifi- cance to D/S	Condition	USE	DESCRIPTION: Style, Ext. Wall Fabric, Fenestration, Form, Roof, Major Features, Alterations, Stories, etc.	NEGATIVE FILE #
3.	73 Bowers Street Block/765	Btwn. 1873 1887 (L.D. Fowler Map ±887)	N	G	R2	Italianate; recessed rectangular plan with central entry; 3 stories, 3 bays, wood framed building with wood shingle siding; 1/1 wood double hung sash windows; small casement window types on first story level; shed roof with brick chimneys; architraved wooden cornice adorned with console wooden brackets; architraved wooden window heads atop 3rd story windows; a second architraved and modillioned wooden cornice exist just above 1st story level of ground floor shop; corrugated metal grates conceal display shop windows; wood shingle siding on buildings exterior; moderate alterations.	Contact 219/10
4.	74 Bowers Street Block/774	Btwn. 1873- 1887 (L.D. Fowler Map 1887)	P Theme	G	C/ R	Italianate; recessed rectangular plan with central and side entry; 3 story; 3 bay; brick building; 1/1 wood double hung sash window treatment, large store-front display windows on 1st story level; shed roof with architraved cornice adorned with brackets and modillions; rectangular relief panels and rosette moldings on frieze; stone lintels and sills; store entry consist of a single wooden entry door with a large glass panel imbedded; a single wooden entry door exist to the right providing access to 2nd and 3rd story apartments; transom light exist above this right side entry; large sign suspended from building's facade just above 1st story level; moderate alterations.	Contact

NEW JERSEY OFFICE OF CULTURAL AND ENVIRONMENTAL SERVICES  
HISTORIC PRESERVATION SECTION  
DISTRICT/STREETSCAPE CONTINUATION SHEET

N.J. HISTORIC SITES INVENTORY

Date

District/Streetscape Continuation Page # 3 Inventory # 0906-D5bow

MAP #	ADDRESS/LOCATION : PROPERTY NAME	DATE	Signifi- cance to D/S	Condition	USE	DESCRIPTION: Style, Ext. Wall Fabric, Fenestration, Form, Roof, Major Features, Alterations, Stories, etc.	NEGATIVE FILE #
5.	75 Bowers Street Block/764	Btwn. 1887 1896 Sanborn 1896)	P Theme	G	R	Italianate; recessed rectangular plan with side entry 2 stories; 2 bays, wood framed building with weather-board siding; 1/1 wood double hung sash type windows of differing sizes; 2 casement windows at side of building; casement window types exist at basement level of this building as well; false mansard roof with brick chimney atop; architraved and bracketed wooden cornice; each window set in framing; fishscale siding exist on projecting bay between stories; small gabled porch roof with triangular pediment sun ray patterned woodwork design set in tympanum of pediment; replacement iron posts support porch roof; concrete stoop with iron railings lead up to panel single wooden entry door; minor alterations.	Contact 17/18
6.	75-79 Bowers Street Block/764	Btwn. 1887 1896 (San- born 1896)	P Theme	G	R	Italianate; recessed rectangular plans each with side entry; each building is approximately 2 stories; 2 bays each, left side bay projecting outward; wood framed building with wood shingle siding; #77 is re-surfaced on the exterior with asphalt/fiberglass siding 1/1 wood double hung sash window treatment on all buildings; false mansard type roofs; architraved bracketed wooden cornices; projecting gabled porch roofs with sun ray carvings on tympanum; entries vary, some double; others single wooden entry door types with transom lights above; concrete porches and stoops with iron railing in front; original wrought iron fencing in front #77 and #79; moderate but reversible alterations.	Contact 219/15



NEW JERSEY OFFICE OF CULTURAL AND ENVIRONMENTAL SERVICES  
HISTORIC PRESERVATION SECTION  
DISTRICT/STREETSCAPE CONTINUATION SHEET

N.J. HISTORIC SITES INVENTORY

Date \_\_\_\_\_

District/Streetscape Continuation Page # 4

Inventory #

0906-D5bow

MAP #	ADDRESS/LOCATION : PROPERTY NAME	DATE	Signifi- cance to D/S	Condition	USE	DESCRIPTION: Style, Ext. Wall Fabric, Fenestration, Form, Roof, Major Features, Alterations, Stories, etc.	NEGATIVE FILE #
7.	78 Bowers Street Block/773	Ante 1873	N	p	R	Italianate; recessed rectangular plan with side entry 2 story with basement wood framed building with wood shingle siding; 1/1 wood double hung sash window treatment; projecting 1st story bay window; shed roof with architraved wooden cornice adorned with corbel brackets; stone lintels and sills at basement level; brick foundation; wooden stoop leads up to single wooden awning situated just above entry door; minor alterations.	Contact 219/11
8.	79 Bowers Street Block/779	Btwn. 1887 1896 (San- born 1896)	P Theme	G	R	Italianate; recessed rectangular plan with side entry 2 stories, 2 bays, with basement level; right side bay projects outward; 1/1 wood double hung sash window treatment; wood framed building resurfaced with a vinyl type siding; 1/1 wood double hung sash window types on 1st and 2nd stories; casement windows at basement level; false mansard roof with small attic gable situated just above projecting bay; architraved wooden cornice adorned with console wooden brackets and modillions; dentiled moldings just above 1st story level continuing along projecting pedimented gabled porch roof sun ray pattern adorns tympanum of porch pediment; wooden porch and stoop with iron railings and small fence in front; double wooden entry doors; each fornted by aluminum storm doors; transom light exist above entry doors; moderate alterations.	Contact 219/14

NEW JERSEY OFFICE OF CULTURAL AND ENVIRONMENTAL SERVICES  
 HISTORIC PRESERVATION SECTION  
 DISTRICT/STREETSCAPE CONTINUATION SHEET

N.J. HISTORIC SITES INVENTORY

Date \_\_\_\_\_

District/Streetscape Continuation Page # 5 Inventory # 0906-D5bow

MAP #	ADDRESS/LOCATION : PROPERTY NAME	DATE	Signifi- cance to D/S	Condition	USE	DESCRIPTION: Style, Ext. Wall Fabric, Fenestration, Form, Roof, Major Features, Alterations, Stories, etc.	NEGATIVE FILE #
9.	83 Bowers Street Block/764	Btwn. 1873 1887 (L.D. Fowler 1887)	P Theme	G	R	Italianate; recessed rectangular plan with side entry; 2 stories, with basement, 2 bays (left side projecting) wood framed building resurfaced with vinyl siding; 1/1 wood double hung sash windows; shed roof; architaved wooden cornice adorned with elaborate console brackets and modillions; rectangular panels exist on frieze; architaved cornice with dentil moldings on projecting porch roof; concrete stoop with iron railings leading up to single wooden entry door; aluminum storm door fronts entry; entry is flanked by side lights and a transom light above; moderate alterations.	Contact 219/13
10.	85 Bowers Street Block/764	Btwn. 1873 1887 (L.D. Fowler 1887)	P Theme	G	R	Italianate; recessed rectangular plan with side entry; 2 story with basement, 23 bays; wood framed building resurfaced with asphalt/fiberglass siding; 1/1 wood double hung sash windows on 1st and 2nd stories; 2/2 wood double hung sash windows at basement level; shed roof with architaved wooden cornice; console wooden brackets and modillions adorn cornice; a similar cornice treatment exist on porch roof; 4 wooden posts support porch roof; wooden stoop and porch fronts a single wooden entry door with a transom light above; basement entry situated directly in back of stoop; moderate alterations.	Contact 219/12

MAP #	ADDRESS/LOCATION : PROPERTY NAME	DATE	Signifi- cance to D/S	Condition	USE	DESCRIPTION: Style, Ext. Wall Fabric, Fenestration, Form, Roof, Major Features, Alterations, Stories, etc.	NEGATIVE FILE #
11.	88-90 Bowers Street Block/ 2 wood framed buildings	Btwn. 1873 1887 (L.D. Fowler 1887)	N	F/ G	R	Italianate; recessed rectangular plan with side en-tries; each building is 2 stories with basements; bays; wood framed but #88 is resurfaced with aluminum siding and #90 is resurfaced with asphalt/fiberglass siding; 1/1 wood double hung sash window treatment on both buildings; shed roofs with architaved wooden cornices adorned with brackets and modillions; a second cornice exist just above 1st story level; #88 has been altered; the porch area is enclosed as is the basement area; #90 is intact; 4 wooden posts support porch roof on #90; brick stoop with iron railings lead up to double wooden entry doors with a transom light above(#88); #90 is the same except it still has a wooden stoop which has the basement entry in the rear; #88 is severely altered; #90 has only minor alterations.	Contact 216/I7
12.	92-96 Bowers Street Block/772 3 brick apartment buildings	#92 & #94 Btwn. 1873- 1887 (L.D.. Fowler 1887) #96 Btwn 1887 1896 San- born 1896)	P Theme	G	R2	Italianate recessed rectangular plan with side entry; and central entries; 3 stories; 4 bays (#92) 3 bays (#94 and #96); brick exteriors; 1/1 wood double hung sash window treatment on all three buildings; shed roof atop #92; architaved wooden cornice wiht triangular pediment atop, all trhee cornices are adorned with large elaborate brackets; segmental stone lintels atop #94 and #96; architaved stone lintels atop #92; stone sills on all three; iron fire escape suspended from facade of #92; 1st story cornices on #94 and #96; cornice on #96 are concealed by aluminum siding; concrete and brick stoop on #92 with iron railings; stone water table on #92; recessed single wooden entry door with transom light above on #92; 2 entries on # 94; each a paneled single wooden entry door; transom light above left side entry; aluminum storm door fronts wooden door on right side of #94; 2 entries also on #96 left side entry consist of a single wooden entry door; right side entry is of a steel and glass construction; minor alterations to facade of #96 but all are reversible.	Contact

MAP #	ADDRESS/LOCATION : PROPERTY NAME	DATE	Signifi- cance to D/S	Condition	USE	DESCRIPTION: Style, Ext. Wall Fabric, Fenestration, Form, Roof, Major Features, Alterations, Stories, etc.	NEGATIVE FILE #
13.	118 Bowers Street Block "The Maine"	Btwn. 1887- 1896 (San- vorn 1896)		G	R1	Italianate Variant; recessed rectangular plan with side entry; 3 stories, 2 bays, left side bay projects outward brick exterior; 1/1 wood double hung sash windows on 2nd and 3rd stories; casement windows at basement level; shed roof with brick chimney; architraved wooden cornice with dentils at roof line and just above projecting bay; stone sills; arched brick entryway housing double wooden entry door with a semicircular fanlight above; concrete and brick stoop in front entry, sunken stoop leads to basement entry at side of stoop; no visible alterations.	Contact 215/34
14.	119-117 Bowers Street Block/762	Btwn. 1887- 1896 (San- born 1896)	P Theme	G	C	Italianate; recessed rectangular plans attached to #366 Central Avenue; each a single story wood framed shop with shed roofs, architraved wooden cornice adorned with brackets and dentil moldings, large display windows; single wooden entry door with transom lights above; minor alterations.	Contact 215/35

NEW JERSEY OFFICE OF CULTURAL AND ENVIRONMENTAL SERVICES  
HISTORIC PRESERVATION SECTION  
DISTRICT/STREETSCAPE CONTINUATION SHEET

N.J. HISTORIC SITES INVENTORY

Date \_\_\_\_\_

District/Streetscape Continuation Page # 8 Inventory # 0906-D5bow

MAP #	ADDRESS/LOCATION : PROPERTY NAME	DATE	Signifi- cance to D/S	Condition	USE	DESCRIPTION: Style, Ext. Wall Fabric, Fenestration, Form, Roof, Major Features, Alterations, Stories, etc.	NEGATIVE FILE #
15.	120-122 Bowers Street Block/	Btwn. 1887- 1896 (San- born 1896)	P Theme	G	C	Italianate; recessed rectangular plan with 2 side entries; a single story shop; a double architaved wooden cornice with brackets atop roof; large shop display windows; each entries consist of a single wooden entry door with transom lights above; no visible alterations.	Contact 215/33



Bowers Street in East Hudson City Neighborhood of  
Survey Area (Ward D) 0906-D5 bow, Ng HSI: 0906  
Jersey City, Hudson County

page 1 of 8



Site No. 0906-D5 bow  
58-64 Bowers Street  
Jersey City, N. J.  
Photo Neg. No. 219/16  
Map No. 1

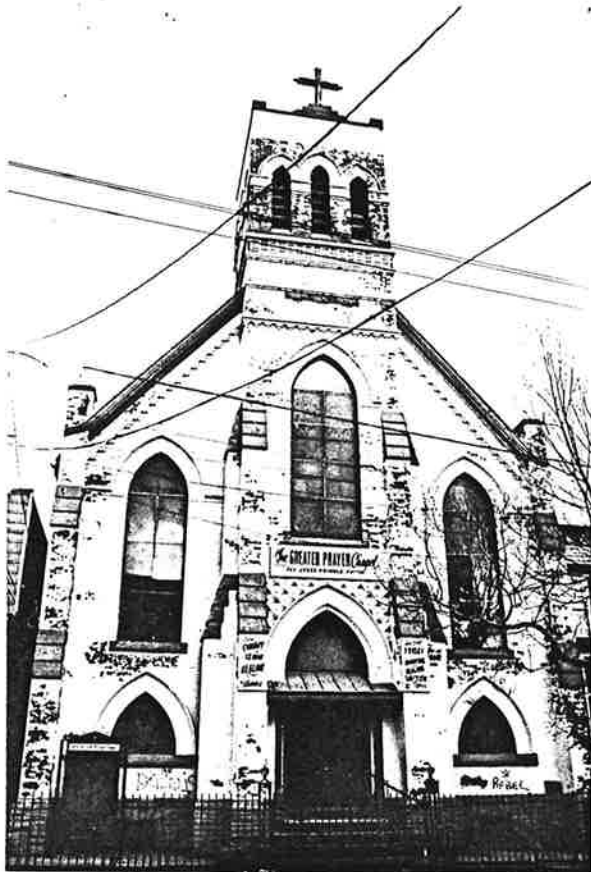

Site No. 0906-D5 bow  
66-68 Bowers Street  
Jersey City, N. J.  
Photo Neg. No. 17/17  
Map No. 2

The Greater Prayer Chapel  
Historic Name: St. Trinitatis  
Evangelical Lutheran Church  
Built 1892

(McLean p.301, ill. p.276)

Bowers Street in East Hudson City Neighborhood of  
 Surrey Area (Ward D) 0906-D5 bow, NJHSD : 0906,  
 Jersey City, Hudson County

page 2 of 8



Site No. 0906-D5 bow  
 13 Bowers Street  
 Jersey City, N.J.  
 Photo Neg. No. 219/10  
 Map No. 3



Site No. 0906-D5 bow  
 14 Bowers Street  
 Jersey City, N.J.  
 Photo Neg. No. 219/9  
 Map No. 4

Bowers Street in East Hudson City Neighborhood of  
Surrey Area (Ward D) 0906-D5 low, MHSd : 0906,  
Jersey City, Hudson County

page 3 of 8



Site No. 0906-D5 low  
75 Bowers Street  
Jersey City, N.J.  
Photo Neg. No. 17/18  
Map No. 5



Site No. 0906-D5 low  
75-79 Bowers Street  
Jersey City, N.J.  
Photo Neg. No. 219/15  
Map No. 6

Bowers Street in East Hudson City Neighborhood of  
Surrey Area (ward 1) 0906-D5 low, M&SD : 0906,  
Jersey City Hudson County

page 4 of 8

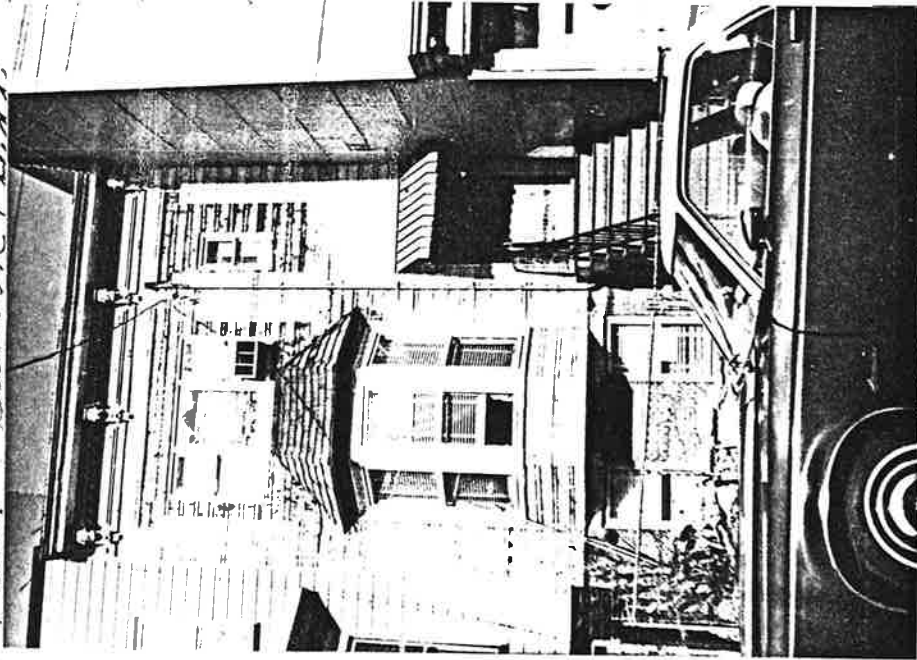

Site No. 0906-D5 low  
78 Bowers Street  
Jersey City, N.J.  
Photo Neg. No. 219/11  
Map No. 7

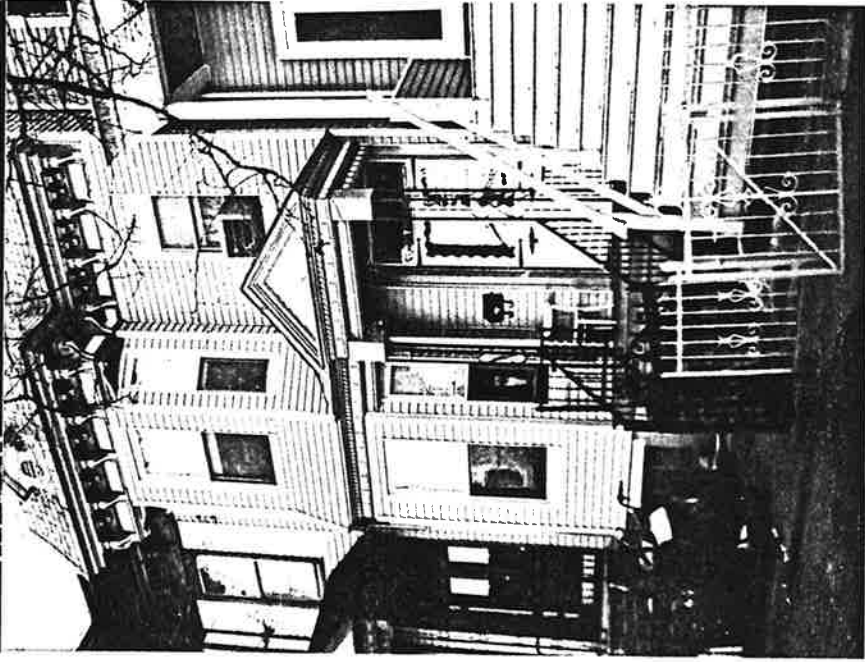

Site No. 0906-D5 low  
79 Bowers Street  
Jersey City, N.J.  
Photo Neg. No. 219/14  
Map No. 8



Bowers Street in East Hudson City Neighborhood of  
Surrey Area (Ward 2) 0906-D5 bow, NJHSD : 0906,  
Jersey City, Hudson County

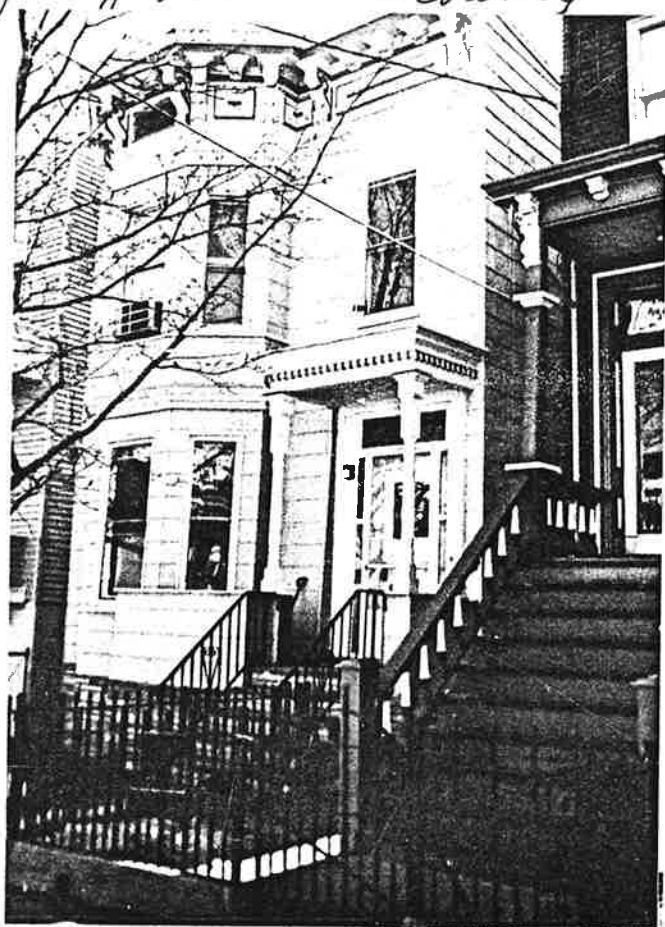

page 5 of 8

Site No. 0906-D5 bow  
83 Bowers Street  
Jersey City, N.J.  
Photo Neg. No. 219/  
13  
Map No. 9



Site No. 0906 D5 bow  
85 Bowers Street  
Jersey City, N.J.  
Photo Neg. No. 219/  
12  
Map No. 10



Bowen Street in East Hudson City Neighborhood of  
Gurey Area (Block B) 0906-85 lots, NY ASI: 0906,  
Gurey City, Hudson County  
page 6 of 8

Site No. 0906-85 lots  
88-90 Bowen Street  
Gurey City, N.Y.  
Photo Neg. No. 216/17  
Map No. 11

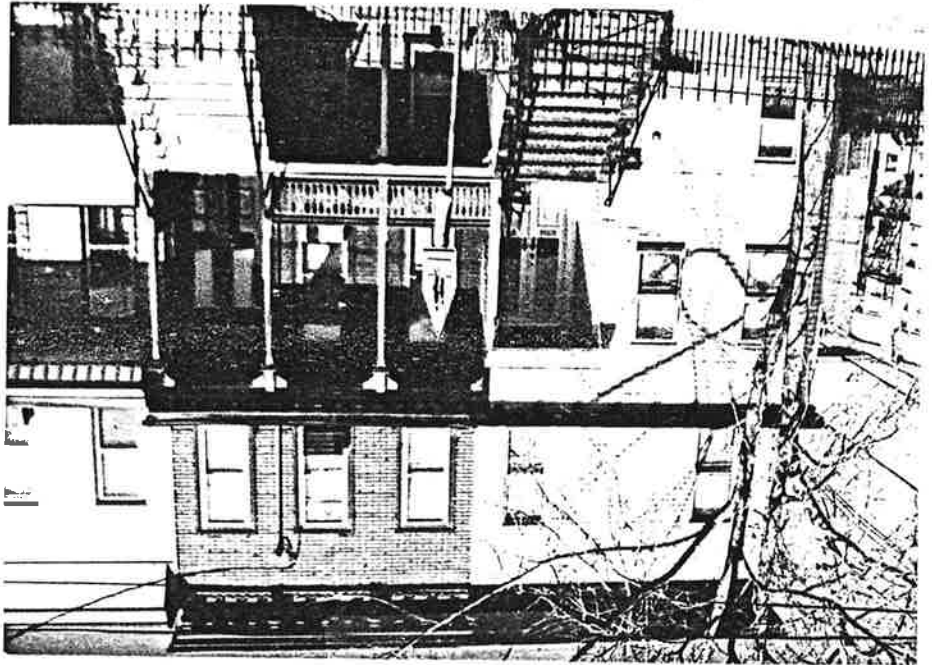

Site No. 0906-85 lots  
92-96 Bowen Street  
Gurey City, N.Y.  
Photo Neg. No. 216/15  
Map No. 12

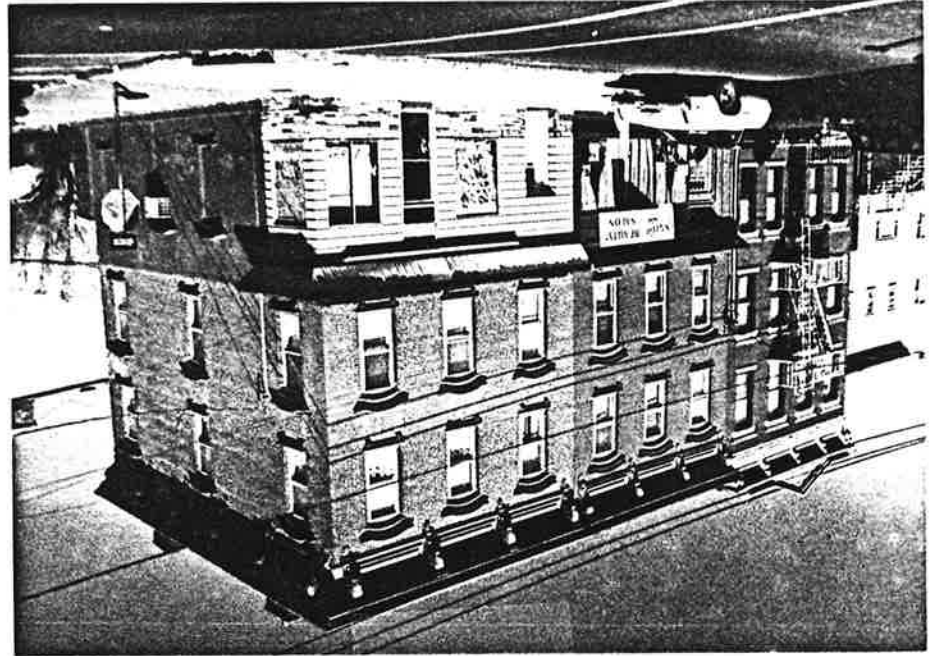

Bowers Street in East Hudson City Neighborhood of  
 Surray Area (Ward 2) 0906-D5 bow, MHSd : 0906,  
 Jersey City, Hudson County

page 7 of 8



Site No. 0906-D5 bow  
 158 Bowers Street  
 Jersey City, N.J.  
 Photo Neg. No. 215/34  
 Map No. 13



Site No. 0906-D5 bow  
 119-117 Bowers  
 Street  
 Jersey City, N.J.  
 Photo Neg. No. 215/35  
 Map No. 14

Bowers Street in East Hudson City Neighborhood of  
Surrey Area (Ward D) 0906-D5 bow, NJHSD : 0906,  
Jersey City, Hudson County

page 8 of 8

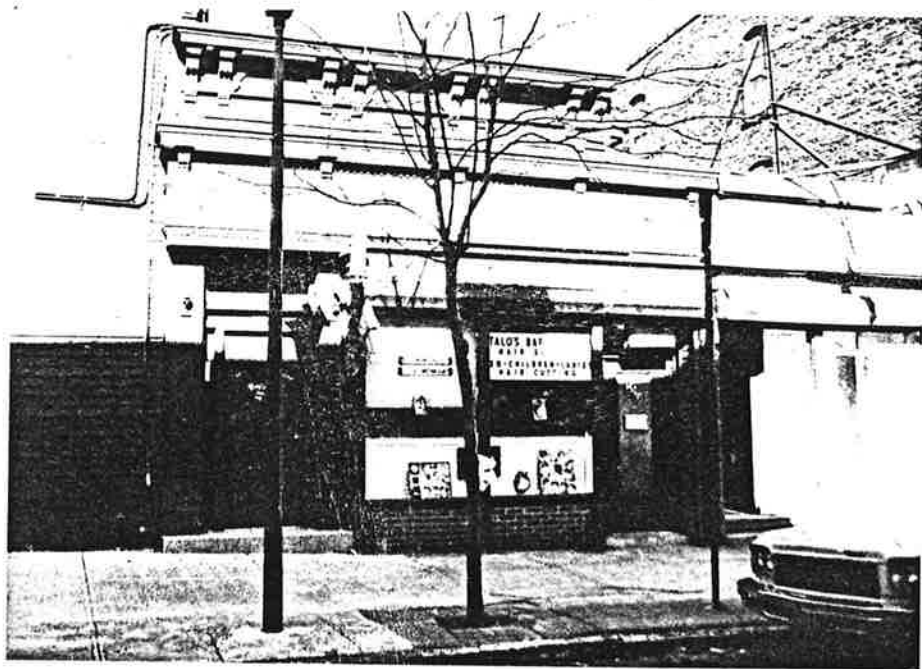

Site No. 0906-D5 bow  
120 - 122 Bowers  
Street  
Jersey City, N.J.  
Photo Neg. No.  $\frac{215}{33}$   
Map No. 15

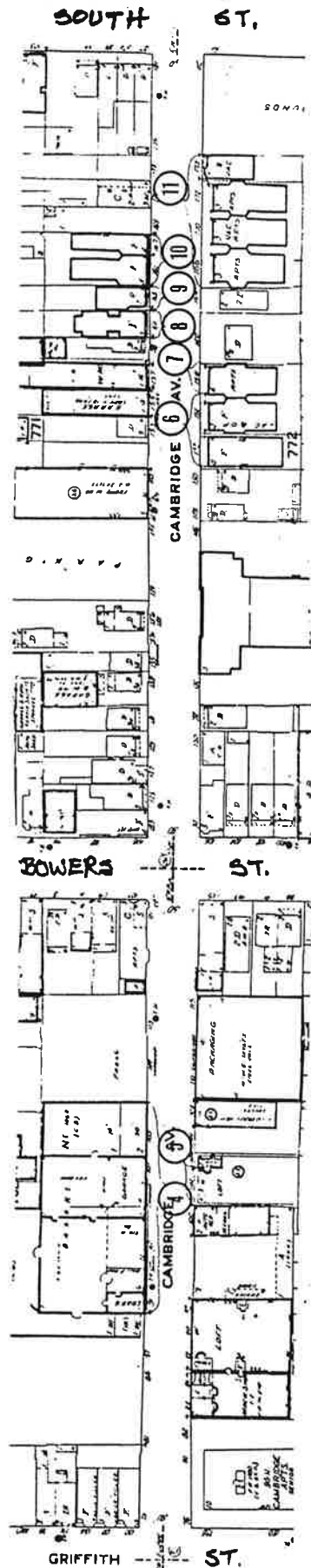
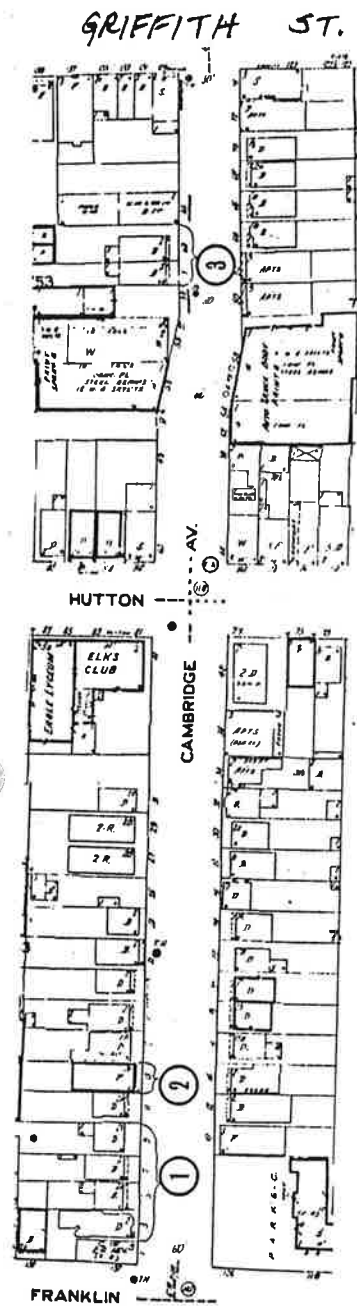

Cambridge Avenue in East Hudson City Neighborhood  
 of Survey Area (Ward B) 0906-05 cam, N.G.H.S.I.: 0906  
 Jersey City, Hudson County

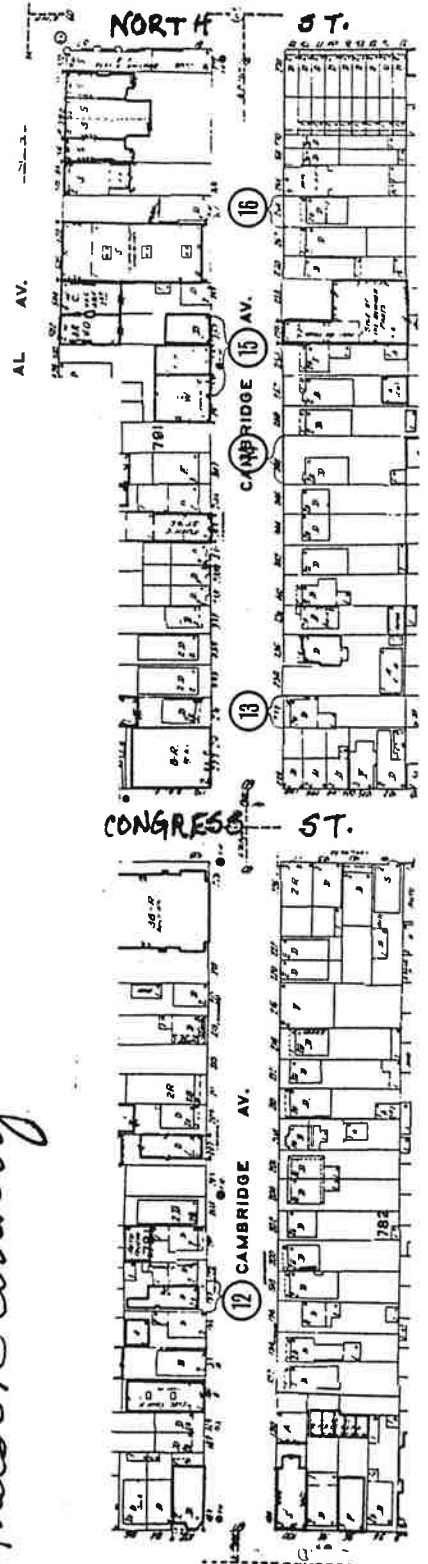

NEW JERSEY OFFICE OF CULTURAL AND ENVIRONMENTAL SERVICES  
HISTORIC PRESERVATION SECTION  
DISTRICT/STREETSCAPE CONTINUATION SHEET

N.J. HISTORIC SITES INVENTORY

Date \_\_\_\_\_

District/Streetscape Continuation Page # 1 Inventory # 0906-D5 Cam

MAP #	ADDRESS/LOCATION : PROPERTY NAME	DATE	Signifi- cance to D/S	Condition	USE	DESCRIPTION: Style, Ext. Wall Fabric, Fenestration, Form, Roof, Major Features, Alterations, Stories, etc.	NEGATIVE FILE #
1.	3-9 Cambridge Avenue Block/743 4 Individual Buildings	#3 Btwn 1887- 1895 (San- born 1896) #5 & #9 Ante 1873 #7 Btwn 1873- 1887 (L.D. Fowler Map 1887)	N	G	R	Queen Anne (#3) recessed rectangular plans with side entries; #3 is a 2 1/2 story wood framed building with 2 bays (right side bay projecting outward) 1/1 wood double hung sash windows on 1st and 2nd stories; casement windows at basement level; louvred casement window at attic story; architaved wooden cornice with modillions and dentils; triangular pediment atop projecting bay; triangular pediment atop doorway with sun ray carvings on tympanum asphalt; fiberglass siding covers buildings exterior; single wooden entry door with transom window above major alterations- the exterior surfacing. - (#5) Greek Revival recessed rectangular plan with side entry; 2 1/2 story 3 bay, wood framed building, now resurfaced with asphalt/fiberglass siding; 1/1 wood double hung sash windows; gabled roof; porch roof supported by 4 wooden posts, single wooden entry door with aluminum storm in front; major alterations the exterior resurfacing.  (#7) Neo Grec recessed rectangular plan with side entry; 2 story 3 bays with basement, wood framed building, now resurfaced with asphalt/fiberglass siding; architaved wooden cornice with brackets; 1/1 wood double hung sash windows; porch roof supported by 4 iron posts wooden porch with concrete and brick stoop with iron railings, leading up to single wooden entry door; exterior resurfacing constitutes a major alteration.	Contact 241/6a



NEW JERSEY OFFICE OF CULTURAL AND ENVIRONMENTAL SERVICES  
HISTORIC PRESERVATION SECTION  
DISTRICT/STREETSCAPE CONTINUATION SHEET

N.J. HISTORIC SITES INVENTORY

Date \_\_\_\_\_

District/Streetscape Continuation Page # 2 Inventory # 0906-D5 Cam

MAP #	ADDRESS/LOCATION : PROPERTY NAME	DATE	Signifi- cance to D/S	Condition	USE	DESCRIPTION: Style, Ext. Wall Fabric, Fenestration, Form, Roof, Major Features, Alterations, Stories, etc.	NEGATIVE FILE #
2.	13 Cambridge Avenue Block/743	Btwn 1887- 1896 (San- born Map 1896)	P Theme	G	R2	(#9) Queen Anne; recessed rectangular plan with side entry; 2 1/2 story, 2 bay wood framed build- now resurfaced with aluminum siding; 1/1 wood double hung sash windows: gabled roof architraved cornice; projecting entry way with gabled roof; single wooden entry door with a louvred glass storm door in front; exterior resurfacing constitutes a major alteration.  Italianate; recessed rectangular plan with side entry; 3 stories with basement; 3 bays; brick exterior; 1/16 wood double hung sash windows on stories 1-3; 2 2/2 wooden double hung sash windows at basement level; shed roof with architraved wooden cornice with brackets and modillions; seg- mental stone lintels; stone sills; basement entry consist of a single wooden entry door with aluminum storm door in front; basement entry is situated under and behind brick stoop with iron railings which led up to single wooden entry door; aluminum awning situated above entry and is supported by two iron posts; iron fencing in front; stone water table above basement level; no visible alterations.	Contact

NEW JERSEY OFFICE OF CULTURAL AND ENVIRONMENTAL SERVICES  
HISTORIC PRESERVATION SECTION  
DISTRICT/STREETSCAPE CONTINUATION SHEET

## N.J. HISTORIC SITES INVENTORY

Date \_\_\_\_\_  
District/Streetscape Continuation Page # 3 Inventory # 0906-D5 Cam

MAP #	ADDRESS/LOCATION : PROPERTY NAME	DATE	Signifi- cance to D/S	Condition	USE	DESCRIPTION: Style, Ext. Wall Fabric, Fenestration, Form, Roof, Major Features, Alterations, Stories, etc.	NEGATIVE FILE #
3.	61-63 Cambridge Avenue Block/753 2 wood framed rowhouses	Btwn 1887- 1896 (San- born 1896)	P	G	R	Italianate; recessed rectangular plan with side entries each building 2 stories; 3 bays; wood framed exteriors, each originally surfaced with wood shingles; only #61 maintains the wood shingle exterior; #63 resurfaced with asphalt fiberglass siding; 1/1 wood double hung sash windows on both stories of both buildings; shed roofs with architraved wooden cornices both adorned with short brackets and dentils; all windows situated in wood framing; aluminum awnings above each 2nd story window; porch roof has a wooden cornice with dentil and brackets; porch roofs which are continuous on both are supported by rounded posts and replacement iron posts on #63; wooden porch with rounded wooden newels exist on #61; iron railings and newels replaces the wooden ones on #63; brick stoops lead up to entry; multi-lighted casement windows at basement levels; iron fencing in front; moderate alterations.	Contact 241/8A
4.	91-103 Cambridge Avenue Block/762  * Historic Name: New Jersey Tobacco Co. Town Branch	Btwn. 1896- 1928 (G.M. Hopkins 1928)	N	G	I	20th Century/Utilitarian; recessed rectangular plan with numerous frontal entries; some of the garage door type others of the single wooden or steel door types; flat roof with brick parapet; numerous window openings on 1st story and basement levels; stone lintels and sills; corrugated metal security coverings in front of garage or loading doors; no major alterations; building is not significant.	Contact 215/37

NEW JERSEY OFFICE OF CULTURAL AND ENVIRONMENTAL SERVICES  
HISTORIC PRESERVATION SECTION  
DISTRICT/STREETSCAPE CONTINUATION SHEET

N.J. HISTORIC SITES INVENTORY

Date \_\_\_\_\_

District/Streetscape Continuation Page # 4 Inventory # 0906-D5 Cam

MAP #	ADDRESS/LOCATION : PROPERTY NAME	DATE	Signifi- cance to D/S	Condition	USE	DESCRIPTION: Style, Ext. Wall Fabric, Fenestration, Form, Roof, Major Features, Alterations, Stories, etc.	NEGATIVE FILE #
5.	102 Cambridge Avenue  Block/763	Btwn 1887- 1896 (San- born 1896)	N	P	R2	Italianate; recessed rectangular plan with side entries; 3 story wood framed building with basement level; 5 bays on facade; 7 bays on side of building; entire exterior is resurfaced with asphalt/fiber-glass siding; 1/1 wood double hung sash windows; many of which are filled in; shed roof with brick chimney; architraved and bracketed wooden cornice; rectangular panels on frieze; concrete stoop panels on frieze; concrete stoop ( a replacement) fronts a recessed single wooden entry door; building is severely altered.	Contact 215/36
6.	152-154 Cambridge Avenue  Block 792  (Contact 216/12)	bet. 1908- 1919	P Theme	G/R2 F V		Italianate Variant; 4 story matching tenements; brick; each with one main entry; 4 bays and rectangular plan. <u>Ground story:</u> main entry flanked by brick pilasters and topped by bracket supported pediment; double windows with 1/1 sash; bracket supported continuous stone sill, and continuous stone lintel with keystone; stone belt course at top of story; stone water table; <u>2nd-4th stories:</u> rectangular windows with 1/1 sash; stone sills and flat arched stone lintels with keystone (rectangular stone lintels on 3rd story of #152); brick panels below and between windows; bracketed cornice with modillions and decorative frieze.	Contact 216/12

NEW JERSEY OFFICE OF CULTURAL AND ENVIRONMENTAL SERVICES  
HISTORIC PRESERVATION SECTION  
DISTRICT/STREETSCAPE CONTINUATION SHEET

## N.J. HISTORIC SITES INVENTORY

Date \_\_\_\_\_

District/Streetscape Continuation Page # 5 Inventory # 0906-D5 Cam

MAP #	ADDRESS/LOCATION : PROPERTY NAME	DATE	Signifi- cance to D/S	Condition	USE	DESCRIPTION: Style, Ext. Wall Fabric, Fenestration, Form, Roof, Major Features, Alterations, Stories, etc.	NEGATIVE FILE #
7.	158 Cambridge Avenue Block 772 (Contact 216/13)	bet. 1908- 1919	N	E	R2	Italianate Variant; 4 stories, 4 bays, brick; 1 main entry; rectangular plan <u>Ground story</u> ; entry flanked by brick pilaster; s double windows with 1/1 sash; <u>2nd-4th stories</u> ; rectangular windows with 1/1 sash; <u>bracketed cornice</u> with modillions and decorative panelled frieze. Resembles #1521-54; but without the distinguishing trim and panelling.	Contact 216/13
8.	161 Cambridge Avenue Block 771 (Contact 216/10)	bet. 1908- 1919	P	E	R2	Italianate Variant; 3 stories; 4 bays; brick; 1 main entry; rectangular plan with side light well courts and rear extension; <u>Ground story</u> ; main entry flanked by brick pilasters and topped by segmentally arched head with keystone; double windows with continuous stone sill and continuous stone sill and continuous flat arched stone lintel with keystone; stone water table; fluted brick belt course at top of story; <u>2nd-3rd stories</u> ; windows with stone lintels and sills. All windows rectangular with 1/1 sash. Building terminates in bracketed cornice; bottom of frieze segmentally arched between brackets.	Contact 216/10

NEW JERSEY OFFICE OF CULTURAL AND ENVIRONMENTAL SERVICES  
HISTORIC PRESERVATION SECTION  
DISTRICT/STREETSCAPE CONTINUATION SHEET

N.J. HISTORIC SITES INVENTORY

Date \_\_\_\_\_

District/Streetcape Continuation Page # 6 Inventory # 0906-D5 Cam

MAP #	ADDRESS/LOCATION : PROPERTY NAME	DATE	Signifi- cance to D/S	Condition	USE	DESCRIPTION: Style, Ext. Wall Fabric, Fenestration, Form, Roof, Major Features, Alterations, Stories, etc.	NEGATIVE FILE #
9.	163 Cambridge Ave. Block 771 (Contact 216/9)	bet. 1908- 1919	P Theme	E	R1	Italianate Variant; 2 stories, brick, 1 main entry rectangular plan. Porch carries on scrolled metal supports set before main entry; tripartite projections bay rises. The height of the building; rectangular windows with 1/1 sash, stone lintels and sills; stone water table; bracketed cornice with decorative frieze.	Contact 216/9
10.	165-167 Cambridge Avenue Block 771 (Contact 216/8)	bet. 1908- 1919	P Theme	E	R2	2 similar Georgian Revival buildings, 4 stories; brick; each with 1 main entry and rectangular plan with light well courts; #165: 4 bays; main entry flanked by double windows with stone sills; flat arched stone windows and portal heads with keystone; stone belt course above ground story; stone water tables. <u>2nd-4th Stories:</u> windows with stone sills and flat arched stone heads with keystone; all windows rectangular with 1/1 sash; bracketed cornice with dentils and plain frieze.  #167: 2 bays; ground story double window with stone sill; flat arched stone windows and portal heads with console keystone; stone water tables; stone belt course continuous from #165 - 2nd-4th stories: double window and single window on each floor; all rectangular with 1/1 sash; stone sills; and flat arched stone lintels with keystone cornice matches that of #165, brick quoins at corners of buildings.	Contact 216/8



NEW JERSEY OFFICE OF CULTURAL AND ENVIRONMENTAL SERVICES  
 HISTORIC PRESERVATION SECTION  
 DISTRICT/STREETSCAPE CONTINUATION SHEET

N.J. HISTORIC SITES INVENTORY

Date \_\_\_\_\_

District/Streetscape Continuation Page # 7 Inventory # 0906-D5 Cam

MAP #	ADDRESS/LOCATION : PROPERTY NAME	DATE	Signifi- cance to D/S	Condition	USE	DESCRIPTION: Style, Ext. Wall Fabric, Fenestration, Form, Roof, Major Features, Alterations, Stories, etc.	NEGATIVE FILE #
11.	166-174 Cambridge Avenue Block 772 (Contact 216/11)	bet. 1908- 1919	P Theme	G/ E	R2	3 matching Italianate Variant tenements, 3 stories, brick; each with 4 bays; 1 main entry; and irregular rectangular plan. Main entries with ornate stone portal heads flanked by tripartite windows; 2nd-3rd stories: rectangular windows with 1/1 sash, stone sills and stone lintels with keystone; decorative brickwork panels above windows; occasional stone accents; bracketed cornices.	Contact 216/11
12.	197 Cambridge Avenue Block 781 (Contact 214/35)	bet. 1908- 1919	P Theme	G	R1	Italianate, 2 stories with basement, 3 bays, brick 1 main entry; rectangular plan with rear extension Main entry with stone lintel; rectangular windows with 1/1 sash, storm sills and lintels; bracketed cornice with plain frieze; quoin effect in contrasting brick at corners of building. Replacement brick stoop and railings.	Contact 214/35

NEW JERSEY OFFICE OF CULTURAL AND ENVIRONMENTAL SERVICES  
HISTORIC PRESERVATION SECTION  
DISTRICT/STREETSCAPE CONTINUATION SHEET

N.J. HISTORIC SITES INVENTORY

Date \_\_\_\_\_

District/Streetscape Continuation Page # 8 Inventory # 0906-D5 Cam

MAP #	ADDRESS/LOCATION : PROPERTY NAME	DATE	Signifi- cance to D/S	Condition	USE	DESCRIPTION: Style, Ext. Wall Fabric, Fenestration, Form, Roof, Major Features, Alterations, Stories, etc.	NEGATIVE FILE #
13.	232 Cambridge Avenue Block 792 (Contact 214/33)	before 1873	P Theme	G	R1	Italianate, 2 story with basement, 3 bays, frame, 1 main entry, rectangular plan with rear extension Porch carried on scrolled metal uprights set before main entry; rectangular windows with 2/2 sash; stone sills and label mold window heads; bracketed cornice with panelled frieze; quoin effect in contrasting color at corners of building.	Contact 214/33
14.	248 Cambridge Avenue Block 792 (Contact 214/30)	bet. 1873 1889	P Theme	E	R1	Italianate; 2 story with basement frame, 1 main entry with transom and bracketed cornice head; tripartite projecting bay with bracketed cornices. 2nd story: windows with cornice heads and wood enframements. All windows rectangular with 1/1 sash. Building terminates in cornice with ornate brackets and modillions and panelled frieze. Building has been resurfaced.	Contact 214/30

NEW JERSEY OFFICE OF CULTURAL AND ENVIRONMENTAL SERVICES  
HISTORIC PRESERVATION SECTION  
DISTRICT/STREETSCAPE CONTINUATION SHEET

## N.J. HISTORIC SITES INVENTORY

Date \_\_\_\_\_

District/Streetscape Continuation Page # 9 Inventory # 0906-D5 Cam

MAP #	ADDRESS/LOCATION : PROPERTY NAME	DATE	Signifi- cance to D/S	Condition	USE	DESCRIPTION: Style, Ext. Wall Fabric, Fenestration, Form, Roof, Major Features, Alterations, Stories, etc.	NEGATIVE FILE #
15.	251-253 Cambridge Avenue Block 791 (Contact 214/31)	bet. 1908- 1919	N	G/ F	C	Early Industrial style warehouse, 2 stories, 6 bays brick, 1 main entry rectangular plan. Ground floor bricked in except for main entry; boarded up 2nd story windows with stone lintels and sills; building terminates in brick bond topped by area decorated with rectangular panels.	Contact 214/31
16.	264 Cambridge Ave. Block 792 (Contact 214/29)	bet. 1887- 1896	P Theme	G/ E	R1	Italianate, 2 story with basement, 3 bays, frame, 1 main entry, rectangular plan, <u>Ground story</u> : enclosed porch with rectangular windows with 6/1 sash and bracketed cornice with dentils. <u>2nd story</u> : rectangular windows with 1/1 sash; bracketed cornice with modillions dentils, and panelled frieze (porch cornice reflects main cornice). Building has been resurfaced and window trim removed.	Contact 214/29

NEW JERSEY OFFICE OF CULTURAL AND ENVIRONMENTAL SERVICES  
HISTORIC PRESERVATION SECTION  
DISTRICT/STREETSCAPE CONTINUATION SHEET

N.J. HISTORIC SITES INVENTORY

Date \_\_\_\_\_

District/Streetscape Continuation Page # \_\_\_\_\_ Inventory # \_\_\_\_\_

MAP #	ADDRESS/LOCATION : PROPERTY NAME	DATE	Signifi- cance to D/S	Condition	USE	DESCRIPTION: Style, Ext. Wall Fabric, Fenestration, Form, Roof, • Major Features, Alterations, Stories, etc.	NEGATIVE FILE #

Cambridge Avenue in East Hudson City Neighborhood  
of Surray Area (Ward D) 0906 -D5cam, NJ HSD: 0906,  
Jersey City, Hudson County

Page 1 of 9



Site No. 0906-D5cam  
3-9 Cambridge  
Avenue  
Jersey City, NJ  
Photo Neg. No.  $\frac{241}{6a}$   
Map No. 1



Site No. 0906-D5cam  
13 Cambridge Avenue  
Jersey City, NJ  
Photo Neg. No.  $\frac{241}{1a}$   
Map No. 2



Cambridge Avenue in East Hudson City Neighborhood  
of Surray Area (Ward D) 0906 -D5cam, NJ HSD: 0906,  
Jersey City, Hudson County

Page 2 of 9



Site No. 0906-D5cam  
61-63 Cambridge  
Avenue  
Jersey City, NJ  
Photo Neg. No. 241  
Map No. 3 8A

Cambridge Avenue in East Hudson City Neighborhood of  
Surrey Area (Ward 8) 0906-D5 cam, NJR/SJ: 0906,  
Jersey City, Hudson County



Page 3 of 9

Site No. 0906-D5 cam  
91-103 Cambridge  
Avenue  
Jersey City, N.J.  
Photo Neg. No. 215/37.  
Map No. 4



Site No. 0906-D5 cam  
102 Cambridge  
Avenue  
Jersey City, N.J.  
Photo Neg. No. 215/36  
Map No. 5

Cambridge Avenue in East Hudson City Neighborhood of  
Surrey Area (Map 8) 0906-85cam, N.Y. HS ID: 0906, Jersey City  
Hudson County

page 4 of 9

Site No. 0906-85cam  
152-154 Cambridge Avenue  
Jersey City, N.J.  
Photo Neg. No. 216/12  
Map No. 6



Site No. 0906-85cam  
158 Cambridge Avenue  
Jersey City, N.J.  
Photo Neg. No. 216/13  
Map No. 7



Cambridge Avenue in East Hudson City Neighborhood of  
 Sweeney Area (Block B) 0906-B5cam, N.Y. 1906, Jersey City,  
 Hudson County  
 page 5 of 9

Site No. 0906-B5cam  
 161 Cambridge Avenue  
 Jersey City, N.J.  
 Photo Neg. No. 210/10  
 Map No. 8

Site No. 0906-B5cam  
 163 Cambridge Avenue  
 Jersey City, N.J.  
 Photo Neg. No. 210/9  
 Map No. 9

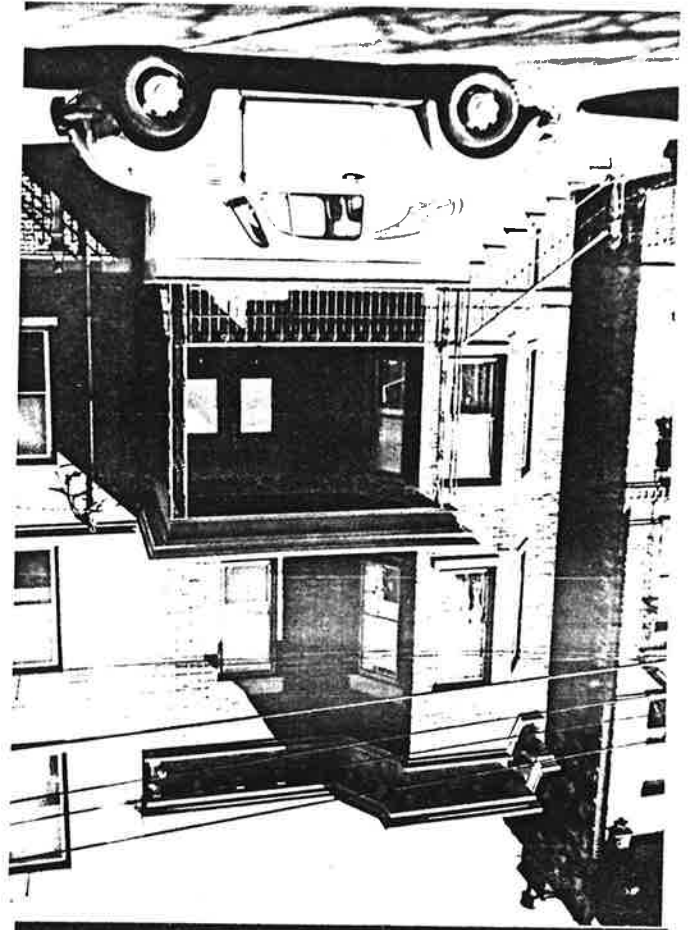
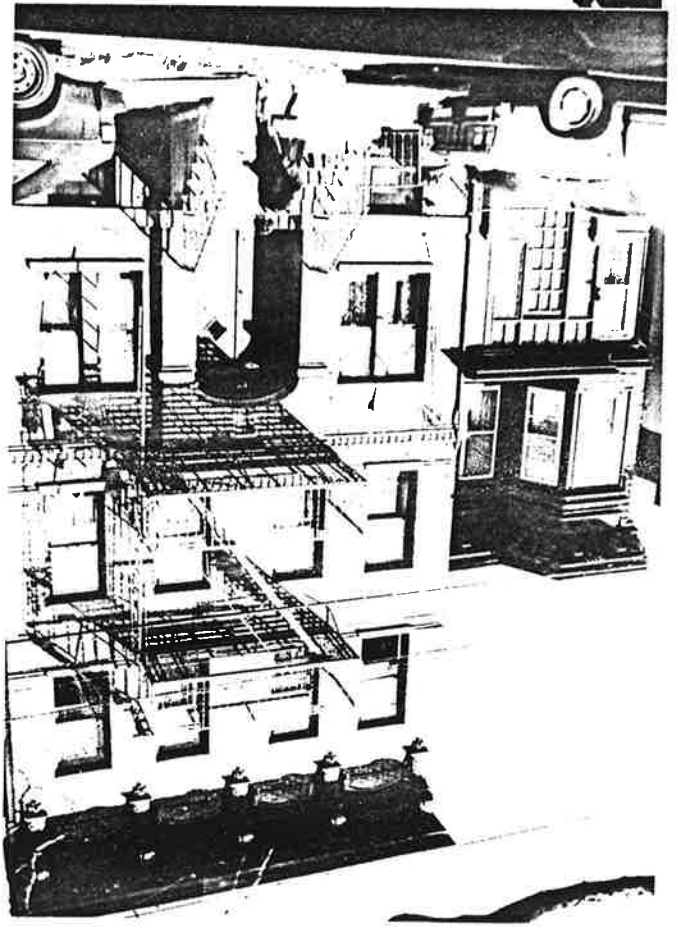

Cambridge Avenue in East Hudson City, New York at  
 Survey Area (Block B) 0906-B5cam, Jersey City  
 Hudson County  
 page 6 of 9

Site No. 0906-B5cam  
 165-167 Cambridge Ave.  
 Jersey City, N.J.  
 Photo Neg. No. 216/8  
 Map No. 10

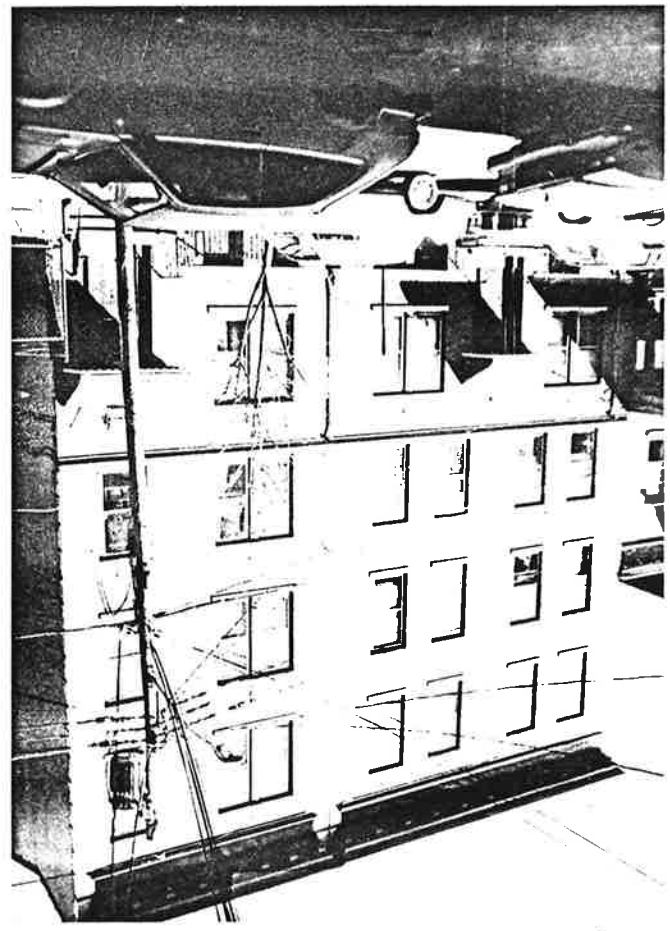

Site No. 0906-B5cam  
 166-174 Cambridge Ave.  
 Jersey City, N.J.  
 Photo Neg. No. 216/11  
 Map No. 11

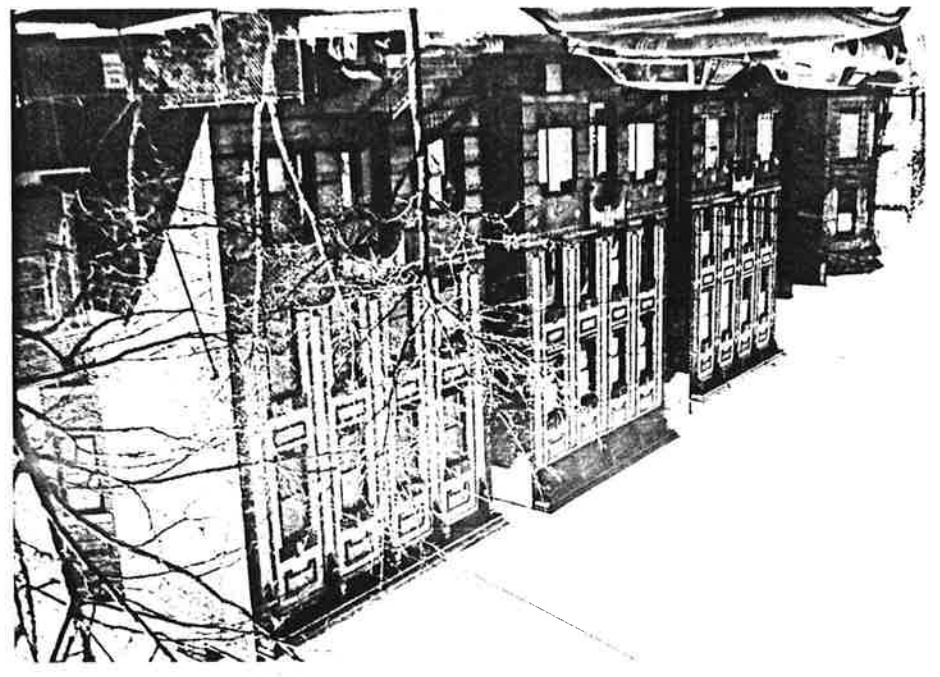



Cambridge Avenue in East Hudson City Neighborhood of  
Survey Area (Ward 5) 0906-D5cam, N.J.H.S.I.:0906, Jersey City  
Hudson County.  
p 7 of 9



Site No. 0906-D5cam  
197 Cambridge Avenue  
Jersey City, N.J.  
Photo Neg. No. 214/35  
Map No. 12



Site No. 0906-D5cam  
232 Cambridge Avenue  
Jersey City, N.J.  
Photo Neg. No. 214/33  
Map No. 13

Cambridge Avenue in East Hudson-City Neighborhood of  
Survey Area (Ward 6) 0906-D5cam, NJHSEI:0906, Jersey City  
Hudson County  
p 8 of 9



Site No. 0906-D5cam  
248 Cambridge Avenue  
jersey City, N.J.  
Photo Neg. No. 214/30  
Map No. 14



Site No. 0906-D5cam  
251-253 Cambridge  
Avenue  
jersey City, N.J.  
Photo Neg. No. 214/31  
Map No. 15

Cambridge Avenue in East Hudson City Neighborhood of  
Sunny Area (Block B) 0906-B5cam, NYHS I: 0906, Sunny City  
Hudson County  
page 9079

Site No. 0906-B5cam  
264 Cambridge Avenue  
Sunny City, N.Y.  
Photo Neg. No. 214/29  
Map No. 16

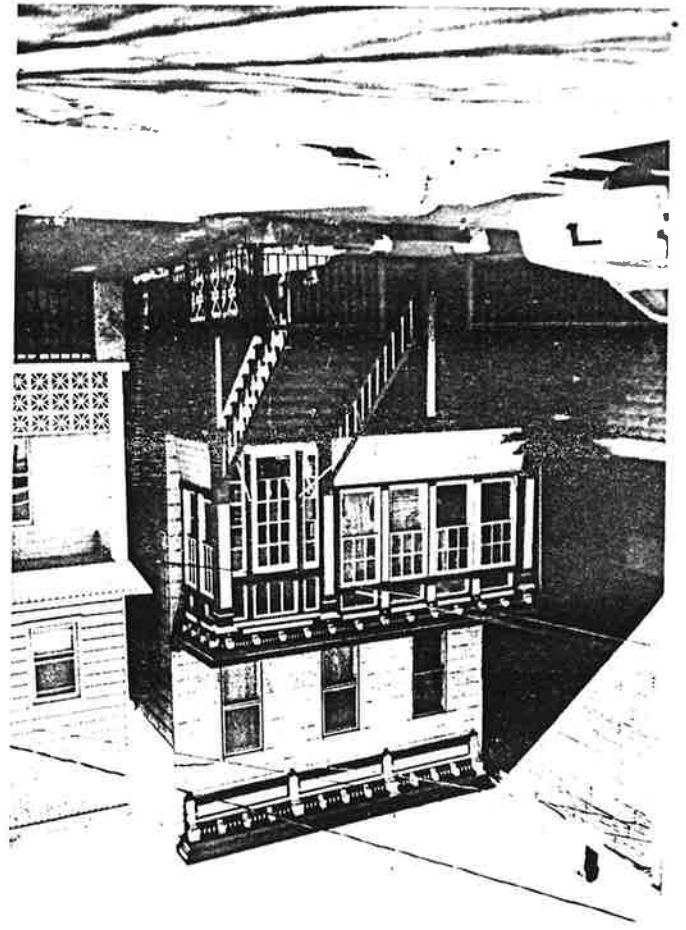

Central Avenue in East  
Hudson City Neighborhood of  
Survey Area (Ward D)  
0906-D5cen, NJHSI:0906,  
Jersey City, Hudson County

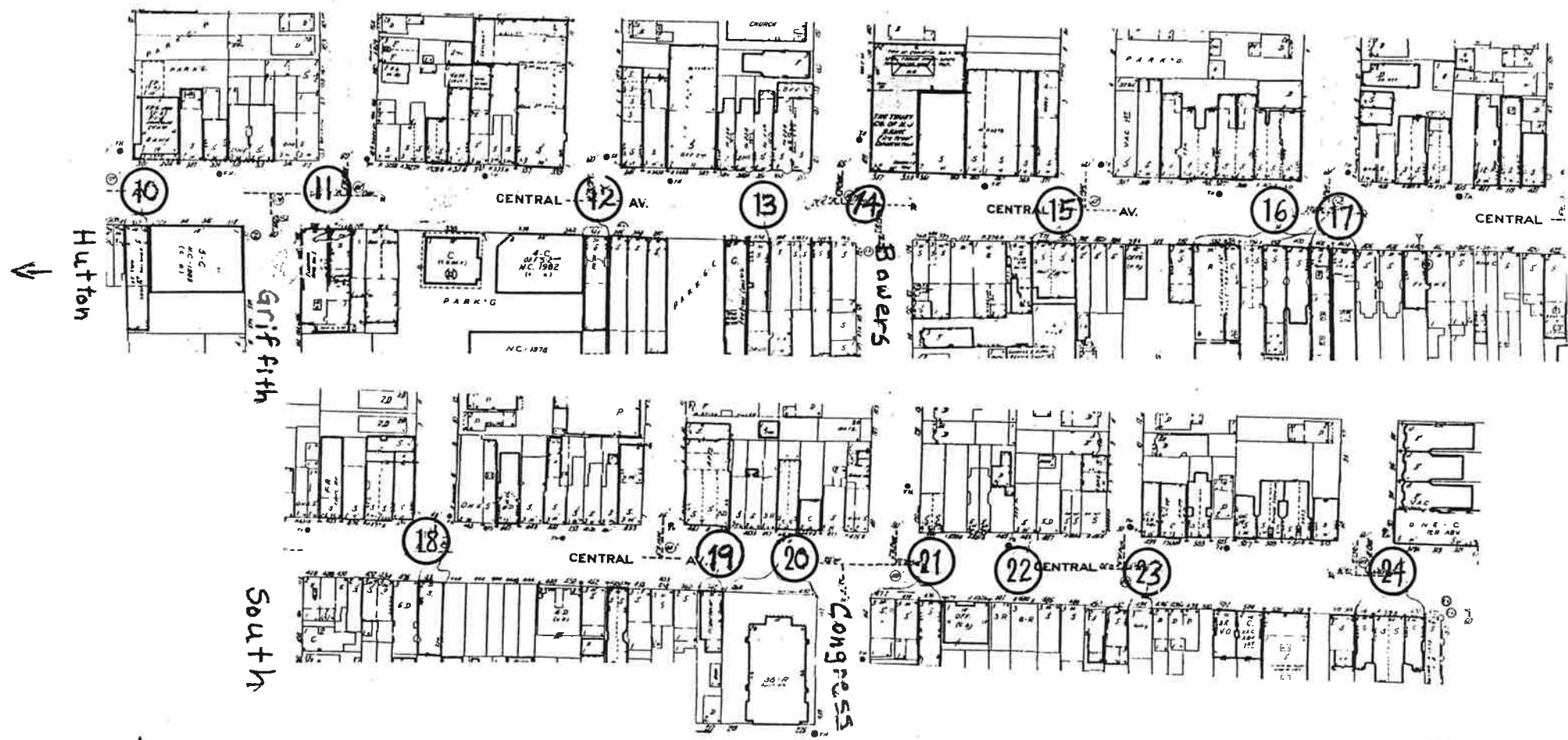
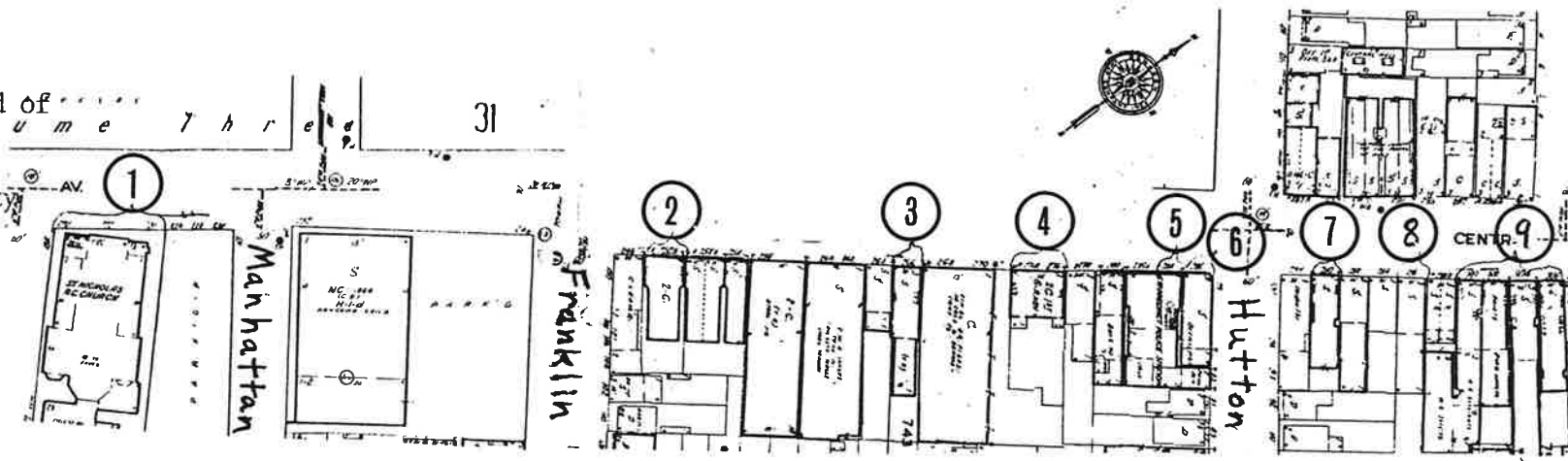

NEW JERSEY OFFICE OF CULTURAL AND ENVIRONMENTAL SERVICES  
HISTORIC PRESERVATION SECTION  
DISTRICT/STREETSCAPE CONTINUATION SHEET

N.J. HISTORIC SITES INVENTORY

Date \_\_\_\_\_

District/Streetscape Continuation Page # 1 Inventory # 0906-D5 cen

MAP #	ADDRESS/LOCATION : PROPERTY NAME	DATE	Signifi- cance to D/S	Condition	USE	DESCRIPTION: Style, Ext. Wall Fabric, Fenestration, Form, Roof, Major Features, Alterations, Stories, etc.	NEGATIVE FILE #
1.	220-224 Central Avenue Block/734  St. Nicholas R.C. Church Architect, William Schickel (N.Y.C.)  (R.E.R. 1904)	1905 Corner stone	Y	E	T	Romanesque, recessed irregular rectangular plan with central and side entries; main portion of church is approximately 3 stories in height; church tower or campanile is 5 stories; brick exterior; cross-gabled roof atop nave of church tent roof atop bell tower; 1/1,2/2 oculus stained glass windows set into nave portion of building; stone cross finials atop tent roof and gabled roofs of church; brick buttresses with stone tops surround exterior of church building; brick corbel stop along gabled roofs of church; segmental stone arches exist above windows of building; stone sills below each window; all major windows have a semicircular head; louvered panels in window opening at top of bell tower; stone water table; main entryway of church consist of a rounded arch supported by Corinthian stone columns; a side entry flanks main central entry; stone overdoors exist above each flanking entry of main entry; concrete stoop leading up to entry doors; iron fencing surrounding building; no visible alterations; building exists as a fine example and interpretation of this particular style.	Contact 17/9
2.	250 Central Avenue Block/743	Btwn 1896- 1928 (G.M. Hopkins 1928)	P Theme	E	C/ R	Classical Revival; recessed rectangular plan with main central entry flanked by an additional entry on each side; 4 story; 3 bay brick building; 1/1 wood double hung sash window treatment on building shed roof with brick parapet; architraved wooden cornice adorned with console brackets and modillions; crown-like lintels each with keystone above windows of 1st-3rd stories; stone sills below 1st, 2nd and 3rd story windows; a polychromatic brick finish; dark brick at corners of building simulating quoins; architraved; dentilled wooden cornice exist just above 1st story level	Contact



NEW JERSEY OFFICE OF CULTURAL AND ENVIRONMENTAL SERVICES  
HISTORIC PRESERVATION SECTION  
DISTRICT/STREETSCAPE CONTINUATION SHEET

N.J. HISTORIC SITES INVENTORY

Date \_\_\_\_\_

District/Streetscape Continuation Page # 2 Inventory # 0906-D5 cen

MAP #	ADDRESS/LOCATION : PROPERTY NAME	DATE	Signifi- cance to D/S	Condition	USE	DESCRIPTION: Style, Ext. Wall Fabric, Fenestration, Form, Roof, Major Features, Alterations, Stories, etc.	NEGATIVE FILE #
2.	Continued	Btwn 1896- 1928 (G.M. Hopkins 1928)				contoured wooden pediment with keystone design in center of pediment; large wooden console brackets below pediment; wooden pilasters flank central double wooden entry doors with transom light above; large display windows at 1st story level; 2 single wooden entry door each with a large window light inlaid; transom lights exist above single door entries as well; no visible alterations.	
3.	266 Central Avenue Block/743	Btwn 1887- 1896 (San- born 1896)	N	F	C/ R	Early 20th Century; recessed rectangular plan with left and right side entries; 3 story; 2 bay; brick building; flat roof with brick parapets; stone sills; 6/1 wood double hung sash window treatment left side entry consist of a single steel and glass door with a transom light above; a single wooden entry door with an inlaid window light; butcher shop situated in 1st story level of building is moderately altered.	
4.	274-276 Central Avenue Block/743	Ante 1873 (G.M. Hopkins 1873)	N	F	C/ R	Early 20th Century Vernacular; recessed rectangular plan with numerous entries on facade; brick exterior; 3 stories, 4 bays; flat floor with brick parapet; 1/1 and 6/1 wood double hung sash window treatment; some replacement aluminum types; display windows at basement level; steel and glass entry doors serve as access to 1st story shops; single wooden entry door serves as access to 2nd and 3rd story apartments; resurfacing of 1st story exterior and addition of inappropriate windows constitute a major alteration.	Contact 240/24A



NEW JERSEY OFFICE OF CULTURAL AND ENVIRONMENTAL SERVICES  
HISTORIC PRESERVATION SECTION  
DISTRICT/STREETSCAPE CONTINUATION SHEET

## N.J. HISTORIC SITES INVENTORY

Date \_\_\_\_\_  
District/Streetscape Continuation Page # 3 Inventory # 0906-D5 cen

MAP #	ADDRESS/LOCATION : PROPERTY NAME	DATE	Signifi- cance to D/S	Condition	USE	DESCRIPTION: Style, Ext. Wall Fabric, Fenestration, Form, Roof, Major Features, Alterations, Stories, etc.	NEGATIVE FILE #
5.	284 Central Avenue Block/743 Jersey City 6th Precinct Police Station  O = Other I = Institutional S = Service	Btwn. 1896- 1928 (G.M. Hopkins 1928)	Y	E	O/ I/ S	Classical Revival; recessed rectangular plan with central entry; 3 story with basement; 6 bays brick and stone exterior; flat roof with architraved stone cornice replete with dentils; plain frieze; stone Ionic pilasters on buildings facade; architraved stone window heads; stone sills; 1/1 wood double hung sash window treatment; pedimented 1st story cornice adorned with mutules; concrete stoop leads up to single wooden entry door with transom lights above; casement windows at basement; 1st story level is rusticated which adds a significant contrast to 2nd and 3rd stories; this building is a fine example of this style.	Contact 240/28A
6.	286 Central Avenue Block/743  Architects: Clinton & Russell, New York City	1912 (R.E.R 1912)	Y	G	C/ R2	Classical Revival; recessed rectangular plan with a curved corner; 3 story; 3 bay (facade) 5 bays (side, Hutton Street); brick exterior; 1/1 wood double hung sash window treatment on 2nd and 3rd stories; large display windows on 1st story drug store; a later alteration; large bank windows with semicircular heads on 1st story now filled in with cinder blocks; flat roof with ornate styleized pediment at corner of building; battlement-type constructs atop roof; dentiled moldings below bracketed stone cornice; stone lintels with keystones; stone sills; a second architraved stone cornice above 1st story level; segmental arches with console keystones above former windows along Hutton Street side of building; small stone balustrade atop rear portion of building; side entry consist of a recessed single wooden entry door with transom light above concrete stoop exists in front side entry; steel and glass door entry provides access to 1st story pharmacy; moderate but reversable alterations.	Contact 240/29A

NEW JERSEY OFFICE OF CULTURAL AND ENVIRONMENTAL SERVICES  
HISTORIC PRESERVATION SECTION  
DISTRICT/STREETSCAPE CONTINUATION SHEET

N.J. HISTORIC SITES INVENTORY

Date \_\_\_\_\_

District/Streetscape Continuation Page # 4 Inventory # 0906-D5 cen

MAP #	ADDRESS/LOCATION : PROPERTY NAME	DATE	Signifi- cance to D/S	Condition	USE	DESCRIPTION: Style, Ext. Wall Fabric, Fenestration, Form, Roof, Major Features, Alterations, Stories, etc.	NEGATIVE FILE #
7.	290 Central Avenue Block/753	Btwn. 1896- 1928 (G.M. Hopkins 1928)	P Theme	G	C/ R	Italianate; recessed rectangular plan with slightly projecting bowed bay (right side); 3 stories; 2 bays brick exterior; shed roof with; bracketed and architraved cornice; dentiled moldings on frieze; architraved stone window heads stone sills; 2 entries; extreme right side entry consist of a single wooden entry door with transom light above; steel and glass entry; slightly oof center of building providing access to 1st sotry ice cream store; pediment at corner of building; battlement-type constructs atop roof; dentiled moldings below bracketed stone cornice; stone lintels with key-stones; stone sills; a second architraved stone cornice above 1st story level; segmental arches with console keystones above former windows along Hutton Street side of building; small stone balustrade atop rear portion of building; side entry consist of a recessed single wooden entry door with transom light above; concrete stoop exist in front side entry; steel and glass door entry provides large display windows adorn 1st story shop; moderate but reversible alterations.	Contact 239/30
8.	296 Central Avenue Block/753	Btwn. 1873- 1887 (L.D. Fowler Map 1887)	P Theme	G	C/ R	Italianate; recessed rectangular plan with central entry; 3 story 4 bay brick building; 1/1 wood double hung sash window treatment; large display windows at 1st story level; shed roof with architraved wooden cornice adorned with brackets and modillions; slightly projecting bay window on left side; 2nd story; small wooden swan neck peidment atop bay window; architraved wooden cornice just above 2nd story level; single wooden entry door with inlayed glass panel and transom light above; iron fire escape suspended from buildings facade; minor alterations.	Contact 239/31

NEW JERSEY OFFICE OF CULTURAL AND ENVIRONMENTAL SERVICES  
HISTORIC PRESERVATION SECTION  
DISTRICT/STREETSCAPE CONTINUATION SHEET

## N.J. HISTORIC SITES INVENTORY

Date \_\_\_\_\_

District/Streetscape Continuation Page # 5 Inventory # 0906- D5 cen

MAP #	ADDRESS/LOCATION : PROPERTY NAME	DATE	Signifi- cance to D/S	Condition	USE	DESCRIPTION: Style, Ext. Wall Fabric, Fenestration, Form, Roof, Major Features, Alterations, Stories, etc.	NEGATIVE FILE #
9.	300-306 Central Avenue Block/753 4 Individual Brick Buildings	Btwn. 1873- 1887 (L.D. Fowler Map 1887)	P Theme	G	C/ R	<p>Italianate; recessed rectangular plans with central entries; (a) (#306); 4 stories; 4 bays; brick building; 1/1 wood double hung sash window treatment; shed roof with architaved bracketed wooden cornice; brick pilasters with stone capitals; iron fire escape suspended from building's facade; recessed entry not visible in photo.</p> <p>(b) (#304); 3 stories; 2 bays; brick exterior; 1/1 wood double hung sash window treatment; architaved wooden cornice adorned with large wooden brackets and modillions; single wooden entry door on left side; steel and glass entry door provides access to 1st story business;</p> <p>(c) (#302); 3 story; 3 bay; brick building; shed roof with architaved, bracketed and modillioned wooden cornice; architaved stone window heads; stone sills; recessed 1st story paint store entry not visible in photo.</p> <p>(d) (#300); 3 story; 3 bay; brick building; shed roof with architaved and bracketed wooden cornice; stone window heads; stone sills; single wooden entry door.</p> <p>All buildings have a 1st story shop; alterations are minor.</p>	Contact 239/32
10.	310 Central Avenue Block/753	Btwn. 1887- 1896 (San- born Map 1896)	P Theme	G	C/ R	<p>Romanesque; recessed rectangular plan with central and side entry; 3 story; 3 bay; brick building; 1/1 wood double hung sash window treatment; 2nd story windows have rounded heads; squared windows on 3rd story; shed roof with architaved wooden cornice; stone sills; recessed store entry, not visible in photo; double steel doors on right side of building; 1st story of building severely altered.</p>	Contact 239/33

NEW JERSEY OFFICE OF CULTURAL AND ENVIRONMENTAL SERVICES  
HISTORIC PRESERVATION SECTION  
DISTRICT/STREETSCAPE CONTINUATION SHEET

N.J. HISTORIC SITES INVENTORY

Date \_\_\_\_\_

District/Streetscape Continuation Page # 6 Inventory # 0906-D5 cen

MAP #	ADDRESS/LOCATION : PROPERTY NAME	DATE	Signifi- cance to D/S	Condition	USE	DESCRIPTION: Style, Ext. Wall Fabric, Fenestration, Form, Roof, Major Features, Alterations, Stories, etc.	NEGATIVE FILE #
11.	320A-320 Central Avenue Block/762	Btwn. 1896- 1928 (G.M. Hopkins 1928)	N	G	C/ R	Early 20th Century Vernacular; recessed rectangular plan with central entries; #320A is 2 stories; 2 bays; brick exterior; 1/1 wood double hung sash windows on 2nd story; large display windows with steel and glass doors on #320A; a single wooden entry door on #320 left side.  #320 is a 4 story; 2 bay brick building; windows are in sets of three as is #320A; large display windows and steel and glass doors with a transom light above on #320; flat roofs on both buildings with brick parapets; stone lintels and sills; moderate alterations.	Contact 199/30
12.	344 Central Avenue	Btwn. 1887- 1896 (San- born 1896)	Y	E	C/ R	Classical Revival; recessed rectangular plan with side and central entry; 2 story; 3 bay brick building; central bay projects outward slightly; 1/1 wood double hung sash window treatment; flat roof with architaved and bracketed wooden cornice; relief panels adorn frieze; elaborate stone framing in classical style motifs; central 2nd story window has an architaved stone window head with cresting above; strapwork stone frame relief molding atop flanking windows; stone quoins accentuating buildings corners; some glass/fiberglass panels serves as exterior resurfacing between 1st and 2nd stories; display windows adorn 1st story storefront; steel and glass entry door to store; on left side of store exist a panelled single wooden entry door with a transom light above; a rollout canopy exist above 1st story storefront; a sign is suspended from buildings 2nd story; alterations are minor and removable.	Contact 199/34

NEW JERSEY OFFICE OF CULTURAL AND ENVIRONMENTAL SERVICES  
HISTORIC PRESERVATION SECTION  
DISTRICT/STREETSCAPE CONTINUATION SHEET

N.J. HISTORIC SITES INVENTORY

Date \_\_\_\_\_  
District/Streetscape Continuation Page # 7 Inventory # 0906-D5 cen

MAP #	ADDRESS/LOCATION : PROPERTY NAME	DATE	Signifi- cance to D/S	Condition	USE	DESCRIPTION: Style, Ext. Wall Fabric, Fenestration, Form, Roof, Major Features, Alterations, Stories, etc.	NEGATIVE FILE #
13.	358 Central Avenue Block/762	Btwn. 1896- 1928 (G.M. Hopkins 1928)	P Theme	G	C/ R	Classical Revival; recessed rectangular plan with central and side entries; 3 story; 4 bay brick building; 1/1 wood double hung sash window treatment; storefront display windows at 1st story level; flat roof with architraved stone cornice adorned with brackets; square relief panels on frieze diademlike stone lintels above windows; stone sills; brick pilasters with stone Ionic capitals; white stone bases below pilasters; a second bracketed wooden cornice exist just above 1st story and is mostly concealed by sign; side entry consist of a single wooden entry door with a large window light inlaid; transom light above entry door; store entry not visible in photo but probably of steel and glass variety; minor reversible alterations.	Contact 215/30
14.	366 Central Avenue Block/762	Btwn. 1887- 1896 (San- born 1896)	N	F	C/ R	Italianate; recessed irregular rectangular plan with 2 entries (facade) and 2 entries on side; slightly projecting bay on facade; originally a brick building now resurfaced with rusticated stucco; 1/1 wood double hung sash window treatment; storefront display windows at 1st story level; flat roof with architraved wooden cornice adorned with console wooden brackets projecting bay on side of building extending from 2nd to 3rd stories and situated in center of buildings side; sign hung from buildings facade and a wraparound type sign exist just above 1st story level; single wooden entry door serves as entry to 2nd and 3rd story apartments at side of building; steel and glass entry door serving 1st story shop; severe alterations.	Contact 215/32

NEW JERSEY OFFICE OF CULTURAL AND ENVIRONMENTAL SERVICES  
HISTORIC PRESERVATION SECTION  
DISTRICT/STREETSCAPE CONTINUATION SHEET

N.J. HISTORIC SITES INVENTORY

Date \_\_\_\_\_

District/Streetscape Continuation Page # 8 Inventory # 0906-D5 cen

MAP #	ADDRESS/LOCATION : PROPERTY NAME	DATE	Signifi- cance to D/S	Condition	USE	DESCRIPTION: Style, Ext. Wall Fabric, Fenestration, Form, Roof, Major Features, Alterations, Stories, etc.	NEGATIVE FILE #
15.	378-380 Central Avenue Block/771 Architect E. Ciccarell Office for Dr. Otto N. Alkanesius Architect E. Ciccorelli	1901 (R.E.R.) #378 Btwn. 1896- 1928 #380- 1901	Y	G	C	Classical Revival; recessed rectangular plan with 3 entries (facade) 2 story brick building; approximately 3 bays; side bays house 2 windows apiece; flat roof with dentiled stone cornice; brick molding at same level as Ionic capitals to brick pilasters circular relief moldings above 2nd story windows on left and right side bays; 1/1 wood double hung sash windows on 2nd story level; semicircular windows just above 2nd story windows; large storefront display windows at basement level; segmental brick arches above 2nd story windows; iron fire escape exist at extreme left side of building's facade; single wooden entry doors set back slightly from building line; large signs exist above each storefront; moderate but reversible.	Contact 214/1
16.	392-404 Central Avenue Block/771 Streetscape	Btwn. 1896- 1928 (G.M. Hopkins 1928)	P Theme	G	C/ R	Italianate/Romanesque; recessed rectangular plans with side and central entries; a) (#392) Italianate; recessed rectangular plan with side entry; 3 story; 4 bays; brick exterior; 1/1 wood double hung sash window treatment; a United States Post Office branch exist at 1st story level; flat roof with brick parapet architraved modillioned wooden cornice with terracotta tiles above; large display window exist at 1st story level on Post Office; entry not visible in Photo.  b) (#394) Italianate; recessed rectangular plan with side entry; 4 stories; 3 bays; brick building; shed roof; architraved wooden cornice adorned with brackets; large single paned windows on 2-4th stories; large storefront display windows at 1st story level;	Contact 21/13



NEW JERSEY OFFICE OF CULTURAL AND ENVIRONMENTAL SERVICES  
HISTORIC PRESERVATION SECTION  
DISTRICT/STREETSCAPE CONTINUATION SHEET

## N.J. HISTORIC SITES INVENTORY

Date \_\_\_\_\_

District/Streetscape Continuation Page # 9 Inventory # 0906-D5 cen

MAP #	ADDRESS/LOCATION : PROPERTY NAME	DATE	Signifi- cance to D/S	Condition	USE	DESCRIPTION: Style, Ext. Wall Fabric, Fenestration, Form, Roof, Major Features, Alterations, Stories, etc.	NEGATIVE FILE #
16.	CONTINUED					<p>canvas canopy just above 1st story; a single wooden entry door exist to left of 1st sotry display windows, no visible alterations.</p> <p>c) Classical Revival; recessed rectangular plan with central entries; 2 story; 2 bays brick building now resurfaced with rusticated stucco; flat roof with slight parapet; 1/1 wood double hung sash windows; large storefront display windows; one entry to store located on left consist of a single steel and glass entry door; other entry consists of a recessed single wooden entry door; not visible in photo; major alterations.</p> <p>SEE #17 FOR DESCRIPTION OF #440-#398</p>	Contact 214/13
17.	400-398 Central Avenue Block/771	Btwn. 1896- 1928 (G.M. Hopkins 1928)				<p>Italianate; recessed rectangular plans with side entries; 4 stories each, 4 bays; brick exterior; 1/1 wood double hung sash windows on 2nd-4th stories; large 1st story display windows at 1st story level; stone lintels and sills on #400; segmental brick lintels with stone keystones on 4th story windows of #398; 2 squared stone lintels on each of 2nd and 3rd stories on #398; the remaining two have segmental brick lintels on each of the respective stories; shed roofs with brick chimneys; wooden brackets adorn cornices; brick pilasters on exterior facades of both buildings; stone Ionic capitals above pilasters of #400; iron fire escapes suspended from facade of #400; steel and glass entry to 1st story shops; a single wooden entry door with multi-lighted panels on #400 set into a rounded archway, minor reversible alterations.</p>	Contact 214/14

NEW JERSEY OFFICE OF CULTURAL AND ENVIRONMENTAL SERVICES  
HISTORIC PRESERVATION SECTION  
DISTRICT/STREETSCAPE CONTINUATION SHEET

## N.J. HISTORIC SITES INVENTORY

Date \_\_\_\_\_

District/Streetscape Continuation Page # 10 Inventory # 0906-D5-cen

MAP #	ADDRESS/LOCATION : PROPERTY NAME	DATE	Signifi- cance to D/S	Condition	USE	DESCRIPTION: Style, Ext. Wall Fabric, Fenestration, Form, Roof, Major Features, Alterations, Stories, etc.	NEGATIVE FILE #
18.	438 Central Avenue  Block/	Btwn. 1896- 1928 (G.M. Hopkins 1928)	P Theme	G	C/ R	Neo Grec; recessed rectangular plan with central entry; 2 story brick building; 4 1/1 wood double hung sash windows on 2nd stories; large display windows on 1st story shop level; shed roof with architraved modillioned and dentilled wooden cornice; darker brick at corners giving the appearance of quoins; large signs suspended from buildings facade exterior of 1st story re-surfaced with fiberglass type siding; moderate but reversible siding.	Contact
19.	462 Central Avenue  Block/781  Architect, Marangelo & Ciccarelli	11913, R.E.R. 1913	Y	E	C/ R	Beaux Arts; recessed rectangular plans with side emtroes, one on each side; 3 story brick building 3 bays; shed roof with small gable; 6 1/1 wood double hung sash windows on 2nd and 3rd stories; terra cotta tiles atop gabled roof; architraved wooden cornice with triangular pediment; elaborate stone cartuche above central bay on 3rd story; stone framing surrounds each window ith a small console-like keystone; brick pilasters flank 3rd story central bay; Ionic stone capitals above pilasters; pendart stone trim surrounding single wooden entry doors and large 1st story stained glass display window; transom lights above each entry; no visible alterations; this building is exceptional in appearance and style.	Contact 215/22

NEW JERSEY OFFICE OF CULTURAL AND ENVIRONMENTAL SERVICES  
HISTORIC PRESERVATION SECTION  
DISTRICT/STREETSCAPE CONTINUATION SHEET

N.J. HISTORIC SITES INVENTORY

Date \_\_\_\_\_

District/Streetscape Continuation Page # 11 Inventory # 0906-D5 cen

MAP #	ADDRESS/LOCATION : PROPERTY NAME	DATE	Signifi- cance to D/S	Condition	USE	DESCRIPTION: Style, Ext. Wall Fabric, Fenestration, Form, Roof, Major Features, Alterations, Stories, etc.	NEGATIVE FILE #
20	464-470 Central Avenue Block/781 Historic Name: Public School #7 building converted to condominiums units	1876	Y	E	R2	Italianate; recessed rectangular plan with central projecting pavillion; 3 stories; 8 bays; brick exterior; 2/2, 4/4 and 1/1 wood double hung sash; windows on building; brick exteriors; flat roof with triangular pediment atop; architaved bracketed wood cornice; segmental brick lintels, stone sills; stone water table just above basement or 1st story level; both stoops (See May No. 20) have been removed and replaced by windows; brick chimney shafts run up along building's right side, minor alterations.	Contact 18/7
21	476-472 Central Avenue Block/791 3 Individual Buildings	#476 Btwn 1896- 1928 (G.M. Hopkins Map 1928) #474 Btwn 1887- 1896 (San- born 1896) #472 Btwn. 1873- 1887 (L.D. Fowler Map 1887	P Theme	G	C/ R	Italianate; (#472-#474); recessed rectangular plans with side entries; each building 3 stories; 3 bays; wood framed; #474 has exterior resurfacing with asphalt/fiberglass siding; 1/1 wood double hung sash windows on both buildings; large storefront display windows at 1st story level; shed roofs with brick chimneys; architaved wooden cornices with brackets and modillions; clapboard siding on #472; a second architaved wooden cornice exist just above 1st stories of #474 and #472; single wooden entry door; #472 as well as a steel and glass door providing access to store; a similar entry treatment on #474.  b) Italianate Variant (#476); recessed rectangular plan with central entry; 3 stories, 4 bays; brick building flat roof with brick parapet; cornice appears to have been shaved; stone pediments and trim above 3rd story windows; crown like stone lintels above 2nd story windows; windows on 3rd story have rounded window heads with brackets above; iron fire escape suspended from building's facade; large storefront display windows on 1st stories; entry not visible; moderate alterations.	Contact 214/26

NEW JERSEY OFFICE OF CULTURAL AND ENVIRONMENTAL SERVICES  
HISTORIC PRESERVATION SECTION  
DISTRICT/STREETSCAPE CONTINUATION SHEET

N.J. HISTORIC SITES INVENTORY

Date \_\_\_\_\_

District/Streetscape Continuation Page # 12 Inventory # 0906-D5 cen

MAP #	ADDRESS/LOCATION : PROPERTY NAME	DATE	Signifi- cance to D/S	Condition	USE	DESCRIPTION: Style, Ext. Wall Fabric, Fenestration, Form, Roof, Major Features, Alterations, Stories, etc.	NEGATIVE FILE #
22.	485 Central Avenue Block/814	Btwn. 1896 1928 (G.M. Hopkins Map 1928)				Italianate; recessed rectangular plan with central and side entry; 3 stories, 4 bays; wood framed building now resurfaced with rusticated stucco 8 1/1 wood double hung sash windows; shed roof with architraved wooden cornice adorned with brackets and modillions; a second cornice similar to the one at top exist just above 1st story; large display windows on 1st story; left side entry consist of a single wooden entry door with wooden canopy above; extensive alterations.	Contact 215/4
23.	494 Central Avenue Block/791	Btwn. 1873 1887 (L.D. Fowler Map 1887)	N	G	R2	Italianate; recessed rectangular plan with central entry; 3 stories, 4 bays; brick exterior 1/1 wood wood double hung sash window treatment; shed roof with architraved wooden cornice adorned with brackets and modillions; dentil moldings adorn frieze; iron fire escape suspended from building's facade; small brick stoop leads up to single wooden entry door; no major alterations.	Contact 214/28

NEW JERSEY OFFICE OF CULTURAL AND ENVIRONMENTAL SERVICES  
HISTORIC PRESERVATION SECTION  
DISTRICT/STREETSCAPE CONTINUATION SHEET

N.J. HISTORIC SITES INVENTORY

Date \_\_\_\_\_

District/Streetscape Continuation Page # 13 Inventory # 0906-D5-cen

MAP #	ADDRESS/LOCATION : PROPERTY NAME	DATE	Signifi- cance to D/S	Condition	USE	DESCRIPTION: Style, Ext. Wall Fabric, Fenestration, Form, Roof, Major Features, Alterations, Stories, etc.	NEGATIVE FILE #
24.	516-520 Central Avenue Block/791 4 attached brick buildings	Btwn. 1896- 1928 (G.M. Hopkins Map 1928)	P. Theme	G	C/ R	Italianate; recessed rectangular plans with side entries; projecting bowed bays on each building; 4 stories; each approximately 2 bays; brick exteriors; shed roof with large wooden cornice adorned with brackets and modillions; a second architraved and modillioned wooden cornice exist just above 1st story level; display windows at 1st story shops; iron fire escapes suspended from facades of buildings; single wooden entry doors with transom lights above; minor alterations.	Contact 198/9

NEW JERSEY OFFICE OF CULTURAL AND ENVIRONMENTAL SERVICES  
HISTORIC PRESERVATION SECTION  
DISTRICT/STREETSCAPE CONTINUATION SHEET

N.J. HISTORIC SITES INVENTORY

Date \_\_\_\_\_

District/Streetscape Continuation Page # \_\_\_\_\_ Inventory # \_\_\_\_\_

MAP #	ADDRESS/LOCATION : PROPERTY NAME	DATE	Signifi- cance to D/S	Condition	USE	DESCRIPTION: Style, Ext. Wall Fabric, Fenestration, Form, Roof, Major Features, Alterations, Stories, etc.	NEGATIVE FILE #



Central Avenue in East Hudson City Neighborhood  
of Survey Area (Ward D) 0906-D5cen, NJ H&I: 0906,  
Jersey City, Hudson County



Site No. 0906-D5cen  
220-224 Central Avenue  
Jersey City, N.J.  
Photo Neg. No. 17/9  
Map No. 1.

St. Nicholas R.C. Church  
Architect, William Schibel  
(N.Y.C.) built 1905.  
Cornerstone, (R.E.R.-1904)



Site No. 0906-D5cen  
220-224 Central  
Avenue  
Jersey City, N.J.  
Photo Neg. No. 17/8  
Map No. 1

Central Avenue in East Hudson City Neighborhood  
of Survey Area (Ward D) 0906-D5cen, NJ HSI: 0906,  
Jersey City, Hudson County

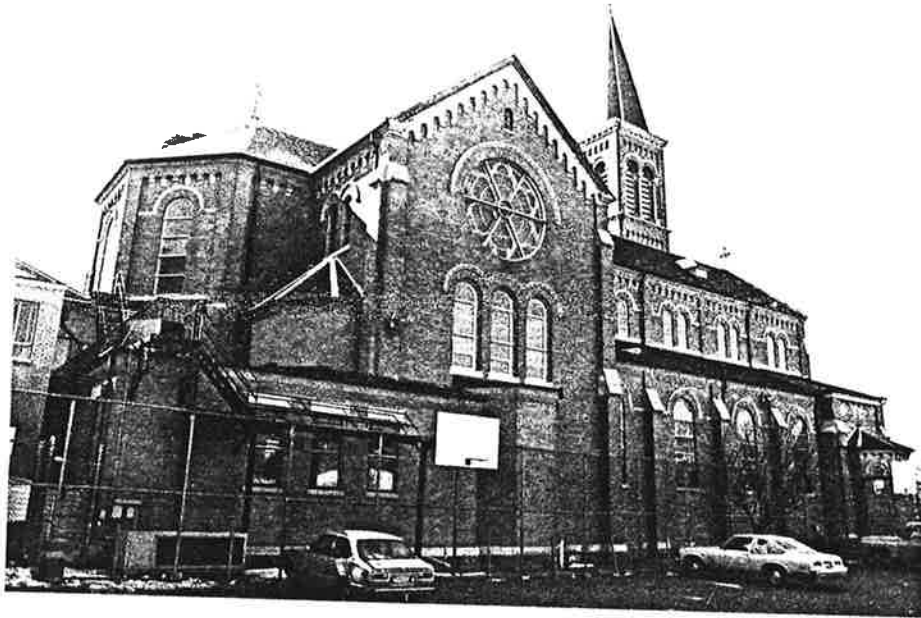

Site No. 0906-D5cen  
220-224 Central  
Avenue  
Jersey City, N.J.  
Photo Neg. No. 241/191  
Map No. 1

Central Avenue in East Hudson City, New York  
 of Sarny Area (Ward 8) 0906-85cen, Ng HST: 0906,  
 Sarny City, Hudson County



Site No. 0906-85cen  
 266 Central Avenue  
 Sarny City, N.Y.  
 Photo Neg. No. 240/22A  
 Map No. 3

Site No. 0906-85cen  
 250 Central Avenue  
 Sarny City, N.Y.  
 Photo Neg. No. 241/10A  
 Map No. 2

Central Avenue in East Hudson City Neighborhood  
 of Survey Area (Ward D) 0906-D5cen, NJ H.S.I.: 0906  
 Jersey City, Hudson County

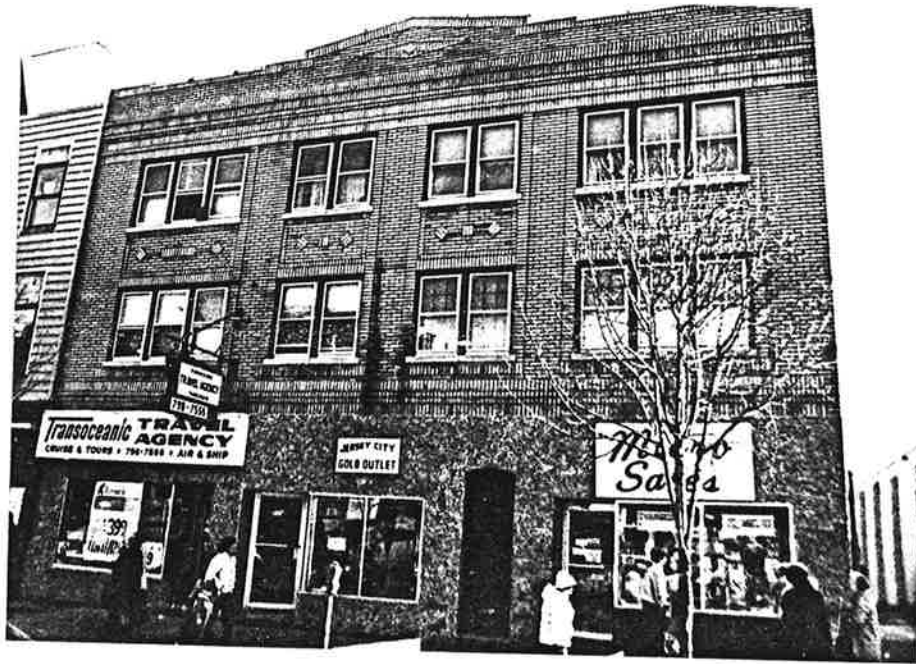

Site No. 0906-D5cen  
 274-276 Central  
 Avenue  
 Jersey City, N.J.  
 Photo Neg. No. 240/  
 Map No. 4 /24A



Site No. 0906-D5cen  
 284 Central Avenue  
 Jersey City, N.J.  
 Photo Neg. No. 240/  
 Map No. 5 /28A  
 Jersey City 6th Precinct  
 Police Station



Central Avenue in East Hudson City Neighborhood  
 of Survey Area (Ward 8) 0906-D5cen, NJ H.S.I: 0906  
 Jersey City, Hudson County



Site No. 0906-D5cen  
 286 Central Avenue  
 Jersey City, N.J.  
 Photo Neg. No. 240/  
 Map No. 6 29A  
 Architects, Clinton &  
 Russell, (N.Y.C.)  
 built 1912 (R.E.R.)  
 Historic Name: People's  
 Bank



Site No. 0906-D5cen  
 290 Central Avenue  
 Jersey City, N.J.  
 Photo Neg. No. 239/  
 Map No. 7 30

Central Avenue in East Hudson City Neighborhood of  
 Survey Area (Ward D) 0906-D5cen, NJ H.S.I. 0906  
 Jersey City, Hudson County



Site No. 0906-D5cen  
 296 Central Avenue  
 Jersey City, N.J.  
 Photo Neg. No. 239/31  
 Map No. 8



Site No. 0906-D5cen  
 300-306 Central  
 Avenue  
 Jersey City, N.J.  
 Photo Neg. No. 239/32  
 Map No. 9



Central Avenue in East Hudson City Neighborhood  
 of Jersey Area (Ward D) 0906-D5cen, NJ HSI:  
 0906, Jersey City, Hudson County

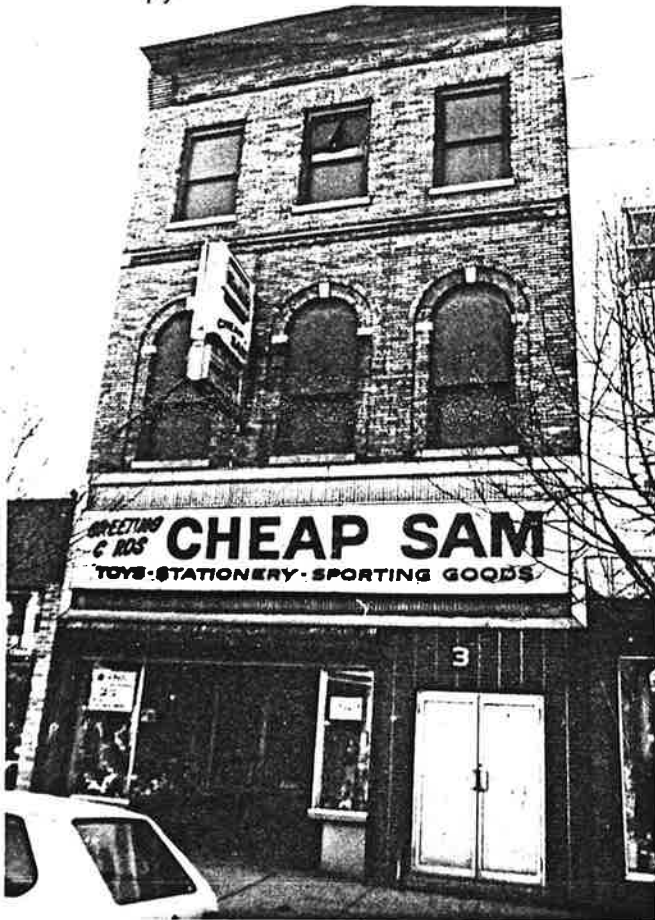

Site No. 0906-D5cen  
 310 Central Avenue  
 Jersey City, N.J.  
 Photo Neg. No. 239/33  
 Map No. 10



Site No. 0906-D5cen  
 320 A-320 Central  
 Avenue  
 Jersey City, N.J.  
 Photo Neg. No. 199/30  
 Map No. 11

Central Avenue in East Hudson City, Neighborhood of Sunnyside  
 Area (Ward 5) 0906-8500, N.Y. H.S.I. 0906, Jersey City, Hudson County  
 page 9 of 15

Site No. 0906-8500  
 344 Central Avenue  
 Jersey City, N.J.  
 Photo Neg. No. 199/34  
 Map No. 12



Site No. 0906-8500  
 358 Central Avenue  
 Jersey City, N.J.  
 Photo Neg. No. 215/30  
 Map No. 13



Central Avenue in East Hudson City Neighborhood of  
 Surray Area (Ward D) 0906-D5cen, N.J.H.S.I.: Jersey City  
 Hudson County  
 page 10 of 15:



Site No. 0906-D5cen  
 366 Central Avenue  
 Jersey City, N.J.  
 Photo Neg. No. 215/  
 Map No. 14

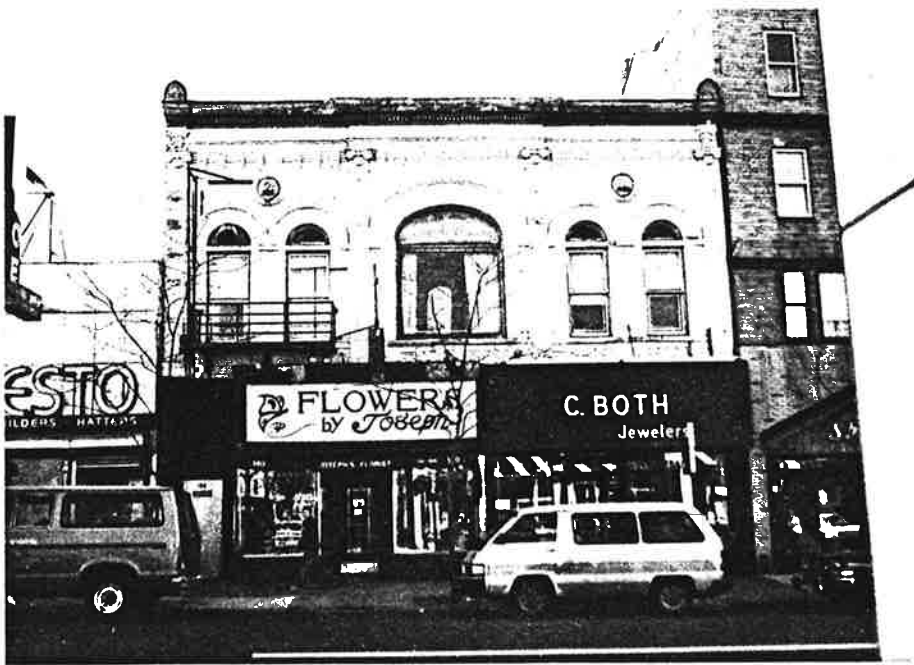

Site No. 0906-D5cen  
 378-380 Central  
 Avenue  
 Jersey City, N.J.  
 Photo. Neg. No. 214/  
 Map No. 15

Central Avenue in East Hudson City Neighborhood of  
Survey Area (Ward D) 0906-D5cen, N.H.S.I.: Jersey City  
Hudson County

Page 11 of 15



Site No. 0906-D5cen  
404-392 Central Avenue  
Jersey City, N.J.  
Photo Neg. No. 214/13  
Map No. 16



Site No. 0906-D5cen  
400-398 Central Avenue  
Jersey City, N.J.  
Photo Neg. No. 214/14  
Map No. 17



Central Avenue in East Hudson City, New York at  
 Survey Area (Block 8) 0906-85 cen, NYHSL: Jersey City  
 Hudson County  
 page 12 of 15

Site No. 0906-85 cen  
 438 Central Avenue  
 Jersey City, N.J.  
 Photo Neg. No. 214/20  
 Map No. 18



Site No. 0906-85 cen  
 462 Central Avenue  
 Jersey City, N.J.  
 Photo Neg. No. 215/22  
 Map No. 19

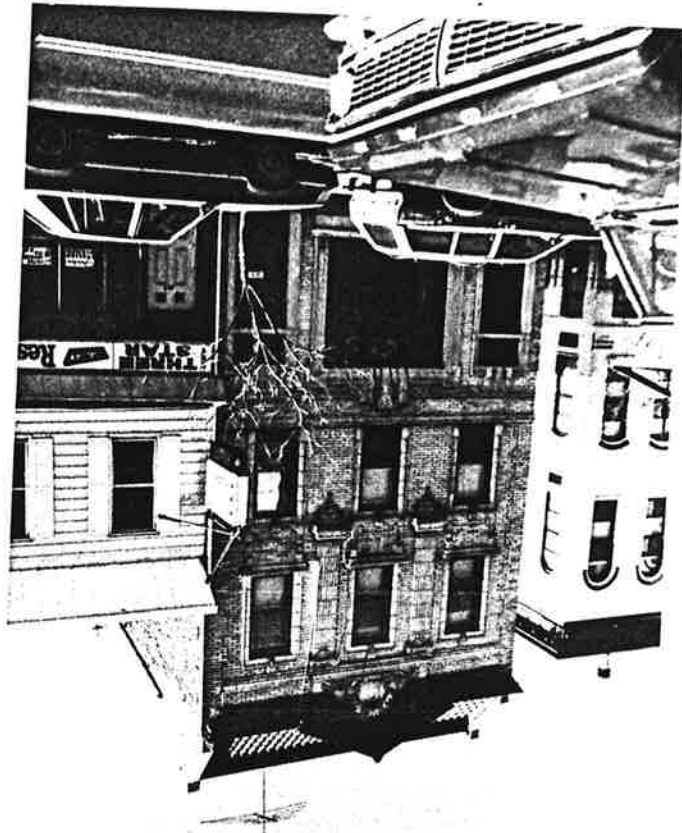

Central Avenue in East Hudson City Neighborhood of  
 Survey Area (Ward D) 0906-D5 cen, N.H.S.I. Jersey City  
 Hudson County  
 page 13 of 15

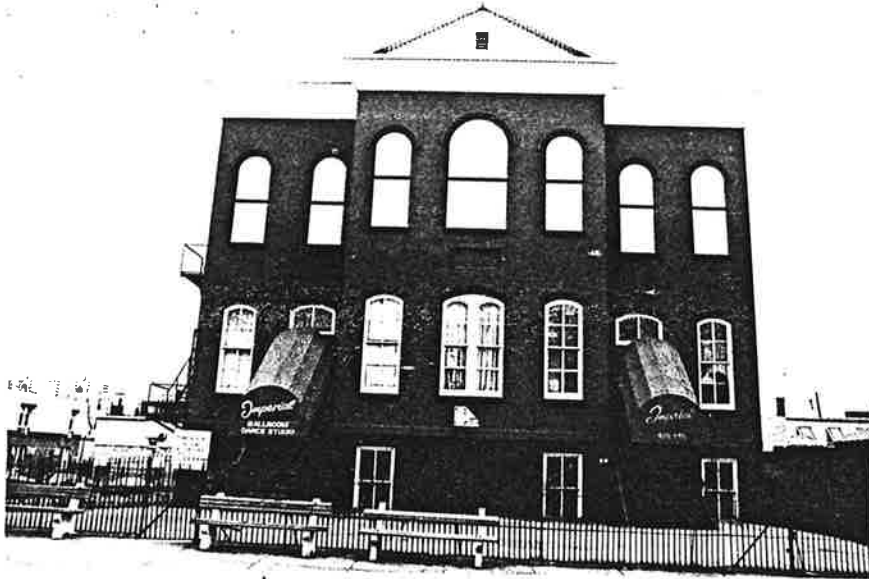

Site No. 0906-D5cen  
 464-470 Central  
 Avenue  
 Jersey City, N.J.  
 Photo Neg. No. 18/7  
 Map No. 20  
 P.S. 7  
 1876



Site No. 0906-D5cen  
 464-470 Central  
 Avenue  
 Jersey City, N.J.  
 Photo Neg. No. 214/25  
 Map No. 20



Central Avenue in East Hudson City Neighborhood of  
 Sursey Area (land 8) 0906-85 cen, N.Y.C.  
 Hudson County  
 page 14 of 15

Site No. 8906-85 cen  
 476-472 Central  
 Avenue  
 Jersey City, N.Y.  
 Photo Neg. No. 214  
 Map No. 21

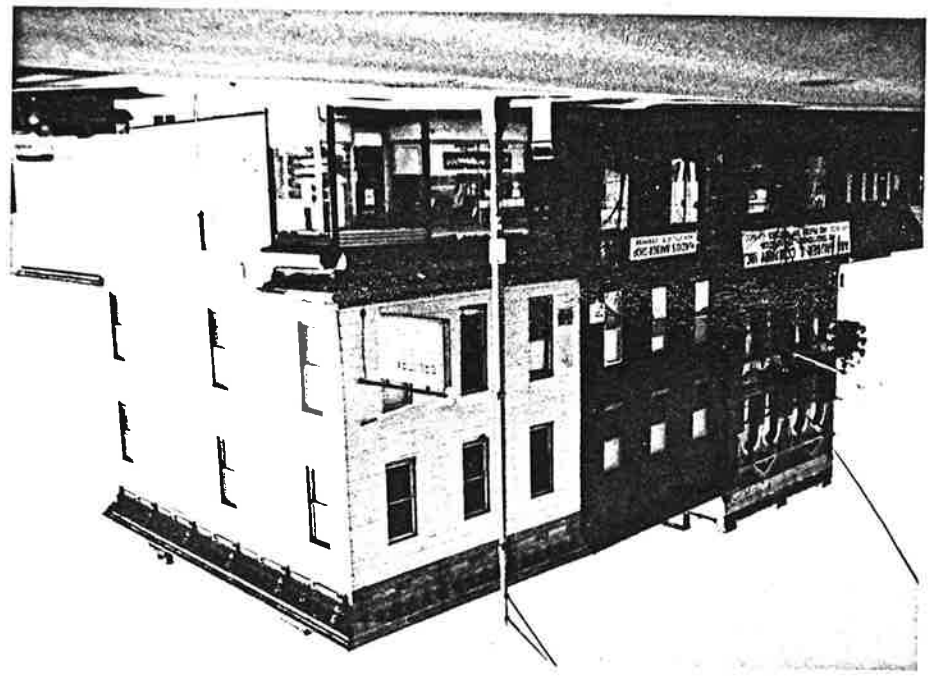

Site No. 8906-85 cen  
 485 Central Avenue  
 Jersey City, N.Y.  
 Photo Neg. No. 215  
 Map No. 22



Central Avenue in East Hudson City Neighborhood of  
Survey Area (Ward D) 0906-D5 cen, N.J.S.I.: Jersey City  
Hudson County  
page 15 of 15



Site No. 0906-D5 cen  
494 Central Avenue  
Jersey City, N.J.  
Photo Neg. No. 214/28  
Map No. 23



Site No. 0906-D5 cen  
516-520 Central  
Avenue  
Jersey City, N.J.  
Photo Neg. No. 198/9  
Map No. 24

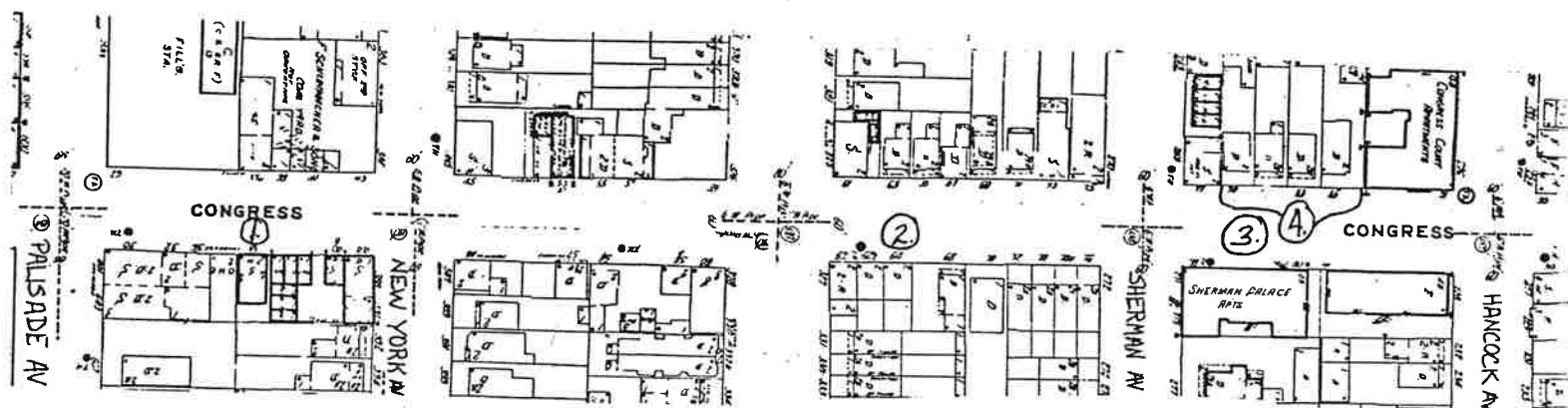

Congress Street in East Hudson City Neighborhood  
 of Survey Area (Ward D) 0906-D5 Con, NJ HSI:  
 0906, Jersey City, Hudson County

NEW JERSEY OFFICE OF CULTURAL AND ENVIRONMENTAL SERVICES  
HISTORIC PRESERVATION SECTION  
DISTRICT/STREETSCAPE CONTINUATION SHEET

N.J. HISTORIC SITES INVENTORY

Date \_\_\_\_\_

District/Streetscape Continuation Page # 1 Inventory # 0906-D5-cen

MAP #	ADDRESS/LOCATION : PROPERTY NAME	DATE	Signifi- cance to D/S	Condition	USE	DESCRIPTION: Style, Ext. Wall Fabric, Fenestration, Form, Roof, Major Features, Alterations, Stories, etc.	NEGATIVE FILE #
1.	38 Congress Street  Block/796	Btwn. 1873- 1887 (L.D. Fowler Map 1887)	P Theme	G	C/ R	Italianate; recessed rectangular plan with central and side entries; 2 stories, 3 bays; brick exteriors, shed roof with architraved wooden cornice adorned with elaborate brackets and modillions; segmental stone window heads; stone sills; plain architraved wooden cornice adorned with modillions, large storefront display windows on 1st story level; single wooden entry door with a transom light above to left of building; another single wooden entry door serves as entry to 1st story store; no visible alterations.	Contact 243/3A
2.	64 Congress Street  Block/796	Btwn. 1873- 1887 (L.D. Fowler Map 1887)	N	G	R	Italianate; recessed rectangular plan with side entry; 2 story; 3 bay, wood framed building resurfaced with with wood shingle siding; 1/1 wood double hung sash windows; casement windows at basement level; shed roof with architraved wooden cornice adorned with wooden console brackets; small brick and concrete stoop fronting a single wooden entry door; minor alterations.	Contact 217/21

NEW JERSEY OFFICE OF CULTURAL AND ENVIRONMENTAL SERVICES  
HISTORIC PRESERVATION SECTION  
DISTRICT/STREETSCAPE CONTINUATION SHEET

N.J. HISTORIC SITES INVENTORY

Date \_\_\_\_\_

District/Streetscape Continuation Page # 2 Inventory # 0906-D5 xen

MAP #	ADDRESS/LOCATION : PROPERTY NAME	DATE	Signifi- cance to D/S	Condition	USE	DESCRIPTION: Style, Ext. Wall Fabric, Fenestration, Form, Roof, Major Features, Alterations, Stories, etc.	NEGATIVE FILE #
3.	78-80 Congress Street Block/793	Btwn. 1896 1928 (G.M. Hopkins Map 1928)	N	G	R2	Early 20th Century Art Deco Apartment Building; recessed rectangular plan with central entry; 4 stories with basement; 10 bays brick exterior; 1/1 and 3/1 wood double hung sash windows; some casement type windows at basement level; 1st floor with brick parapet; stone colonnette type moldings with white stone panels exist just above 4th story level on buildings exterior; stone sills; architraved stone belt course exist just above 1st story; iron fire escape suspended from building's facade and side; double steel and glass entry doors with a semicircular window light above; entry set into stone and brick arched entryway; keystone exist above arch; no visible alterations.	Contact 217/20
4.	79-85 Congress Street Block/783	Ante 1873 (G.M. Hopkins 1873)	N	F	R	Italianate; recessed rectangular plans with side entries; each building is 2 stories 3 bays; #81 and #83, each have basement levels; all are wood framed buildings and all except #83 have been resurfaced with either aluminum siding (#79 and #81) or asphalt/fiberglass siding (#85); 1/1 wood double hung sash window treatment; shed roofs; slight parapet atop #83 and small triangular pediment atop #85; wooden stoop and porches on Nos. 79-83; single wooden entry doors, some fronted by aluminum storm doors; severe alterations.	Contact 217/21

Congress Street in East Hudson City Neighborhood  
of Surray Area (Ward D) 0906-D5 cong, NJA/54-0906,  
Jersey City, Hudson County

page 1 of 1

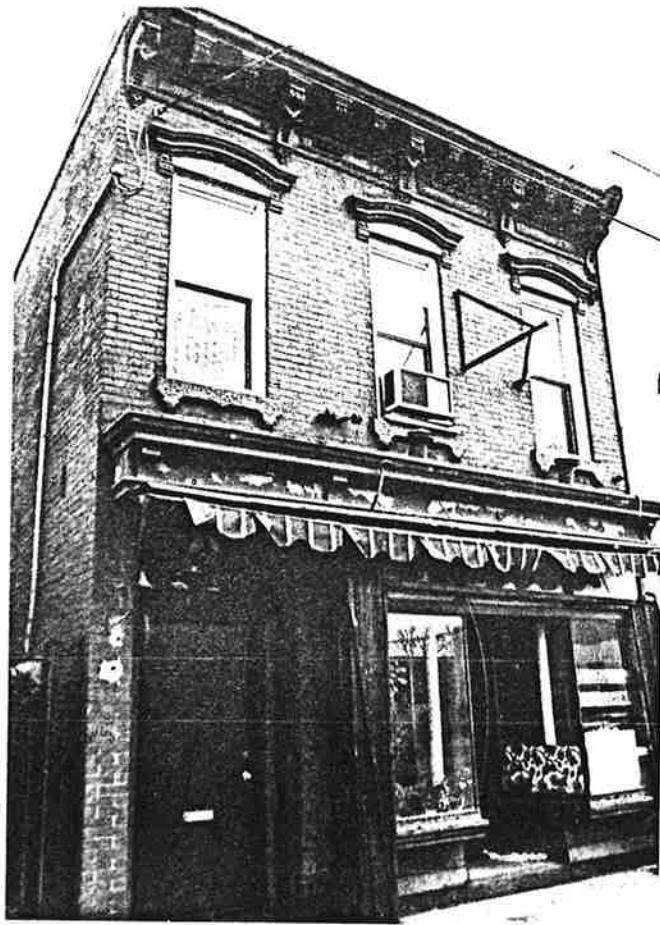

Site No. 0906-D5 cong  
38 Congress Street  
Jersey City, NJ.  
Photo Neg. No. 243/  
Map No. 1 /3A



Congress Street in East Hudson City Neighborhood of  
Survey Area (Ward 2) 0906-D5 con, NJA58: 0906,  
Jersey City, Hudson County

page 1 of 2



Site No. 0906-D5 con  
64 Congress Street  
Jersey City, N. J.  
Photo Neg. No. 217/19  
Map No. 2



Site No. 0906-D5 con  
78-80 Congress  
Street  
Jersey City, N. J.  
Photo Neg. No. 217/20  
Map No. 3

Congress Street in East Hudson City Neighborhood of  
 Blumey Area (Ward 2) 1906-85 con, Map 5d: 0906,  
 Jersey City, Hudson County

Page 2 of 2

Site No. 0906-85 con  
 79-85 Congress  
 Street  
 Jersey City, N.J.  
 Draft No. 217  
 Map No. 4

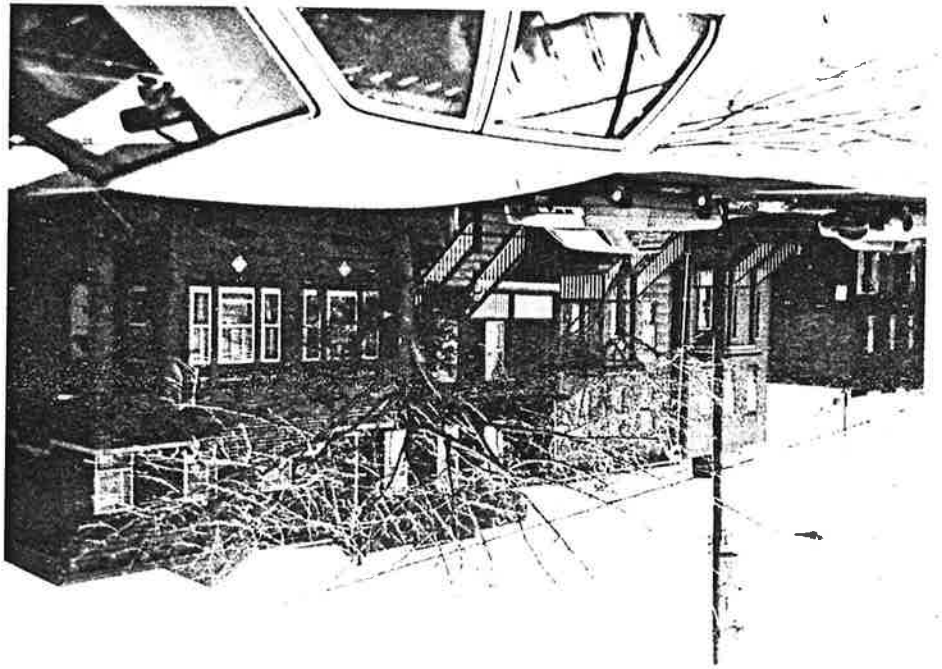

Ferry Street in East Hudson City Neighborhood of Sursey Area  
(Ward D) 0906-85 per, NYHSQ:0906, Jersey City, Hudson County

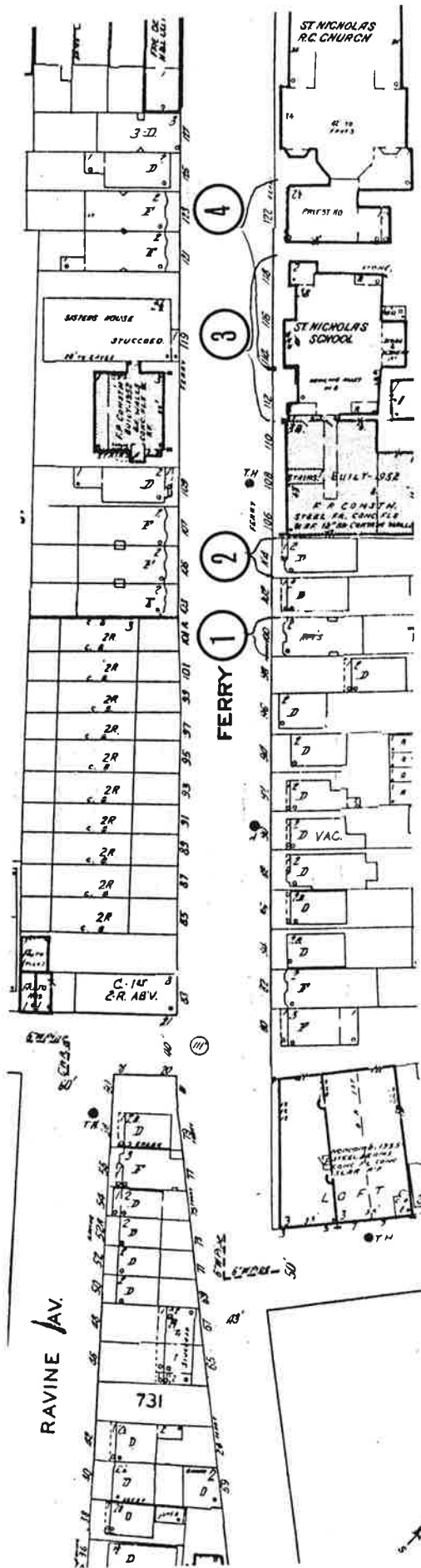

MAP #	ADDRESS/LOCATION : PROPERTY NAME	DATE	Signifi- cance to D/S	Condition	USE	DESCRIPTION: Style, Ext. Wall Fabric, Fenestration, Form, Roof, Major Features, Alterations, Stories, etc.	NEGATIVE FILE #
1.	100 Ferry Street Block/734		N	F	R2	Italianate; recessed rectangular plan with central entry; 2 stories, 2 bays; each projecting; wood framed building with vinyl siding; 9 1/1 wood double hung sash windows on 1st and 2nd stories, casement windows at basement level; shed roof with architraved wooden cornice adorned with console wooden brackets; wood trim above windows on 1st and 2nd stories, pedimented roof supported by rounded wooden posts, wooden stoop with wood railings lead up to single wooden entry door; transom light situated above entry; sunken concrete stoop on right side of stoop leads to basement entry, exterior resurfacing constitutes a moderate removable alteration.	Contact 183/17
2.	104 Ferry Street Block/734		P Theme	E	R	Italianate; recessed rectangular plan with side entry 2 story, 2 bays, wood framed building with wood shingle fish scale siding; 1/1 wood double hung sash windows; casement windows at basement shed roof with architraved cornice adorned with modillions; L-shaped brick and concrete stoop leads up to single wooden entry doors; side lights flank door; basement entry situated at boom of porch; sunken concrete stoop in front basement entry; basement entry consists of a single wooden entry door; iron fencing (not original in front lot); replacement iron support posts - a minor alteration.	Contact 183/16

NEW JERSEY OFFICE OF CULTURAL AND ENVIRONMENTAL SERVICES  
HISTORIC PRESERVATION SECTION  
DISTRICT/STREETSCAPE CONTINUATION SHEET

N.J. HISTORIC SITES INVENTORY

Date \_\_\_\_\_

District/Streetscape Continuation Page # 2 Inventory # 0906-D5-fer

MAP #	ADDRESS/LOCATION : PROPERTY NAME	DATE	Signif- cance to D/S	Condition	USE	DESCRIPTION: Style, Ext. Wall Fabric, Fenestration, Form, Roof, Major Features, Alterations, Stories, etc.	NEGATIVE FILE #
3.	112-118 Ferry Street Block/ St. Nicholas School	1895 corner- stone	Y	E	E/ T	Greek Revival; recessed irregular rectangular plan with side and central entries; 4 stories, 10 bays, brick building, projecting central pavillion; 2/2 wood double hung sash window treatment dominant, some 1/1 wood double hung sash windows on right and left wings of building; plan has a set back plan allowing for increased lighting for successive portions of building; flat roof with cupola atop; tent roof atop cupola; cross finial tops cupola and triangular pediment on central pavillion, small oculus windows just above 1st story windows; architraved wooden cornice atop building; stone niche just above central entry with a stone or marble statue of "St. Nicholas" lettering reading "St. Nicholas School" situated above niche, stone overdoor above central double steel doors; rounded arches on each wing, double steel doors form secondary entries within arches, fanlight windows above such entries; a single steel entry door exist on left side wing; stone and concrete foundation with casement windows; stone sills; building is in excellent condition.	Contact 17/12

NEW JERSEY OFFICE OF CULTURAL AND ENVIRONMENTAL SERVICES  
HISTORIC PRESERVATION SECTION  
DISTRICT/STREETSCAPE CONTINUATION SHEET

N.J. HISTORIC SITES INVENTORY

Date \_\_\_\_\_

District/Streetscape Continuation Page # 3 Inventory # 0906-D5-fer

MAP #	ADDRESS/LOCATION : PROPERTY NAME	DATE	Signifi- cance to D/S	Condition	USE	DESCRIPTION: Style, Ext. Wall Fabric, Fenestration, Form, Roof, Major Features, Alterations, Stories, etc.	NEGATIVE FILE #
4.	122-114 Ferry Street Block/ Architect William Schikel Church and Rectory - 1904 R.E.R.	1904 R.E.R.	Y	E	T/ R	Greek Revival; recessed rectangular plan with central entry; 2 story; 3 bay, brick building; 5 1/1 wood double hung sash windows on buildings facade; gabled dormer windows atop hipped roof; wide eave overhung at roof wall junction brick dentil moldings, stone sills; recessed paneled single wooden entry door with semicircular transom light above; stone semicircular trim forming a false searate arched overdoor with keystone; stone water table sunken concrete stoop leads to basement entry; iron fencing with like railings on concrete stoop leading up to entry; no alterations.	Contact 183/13



NEW JERSEY OFFICE OF CULTURAL AND ENVIRONMENTAL SERVICES  
HISTORIC PRESERVATION SECTION  
DISTRICT/STREETSCAPE CONTINUATION SHEET

NJ. HISTORIC SITES INVENTORY

Date \_\_\_\_\_

District/Streetscape Continuation Page # \_\_\_\_\_ Inventory # \_\_\_\_\_

MAP #	ADDRESS/LOCATION : PROPERTY NAME	DATE	Signifi- cance to D/S	Condition	USE	DESCRIPTION: Style, Ext. Wall Fabric, Fenestration, Form, Roof, Major Features, Alterations, Stories, etc.	NEGATIVE FILE #

Perry Street in East Hudson City Neighborhood of  
Surrey Area (Ward D) 0906-D5 fer, NJ 2/58: 0906,  
Jersey City, Hudson County



Page 1 of 2

Site No. 0906-D5 fer  
100 Perry Street  
Jersey City, N.J.  
Photo Neg. No. 183/1.7  
Map No. 1



Site No. 0906-D5 fer  
104 Perry Street  
Jersey City, N.J.  
Photo Neg. No. 183/1.6  
Map No. 2

Perry Street in East Hudson City Neighborhood of  
 Surney Area (Ward D) 0906-D5 fer, NJ HSD: 0906,  
 Jersey City, Hudson County



Page 2 of 2

Site No. 0906-D5 fer  
 112-118 Perry Street  
 Jersey City, N.J.  
 Photo Neg. No.'s 17/12, 17/13  
 Map No. 3  
 cornerstone 1895



Site No. 0906-D5 fer  
 122-114 Perry Street  
 Jersey City, N.J.  
 Photo Neg. No. 183/13  
 Map No. 4

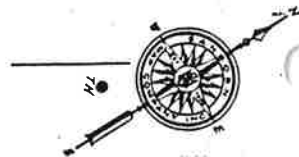

Franklin Street in East Hudson City Neighborhood  
of Jersey Area (Block B) 0906-05 Jan, NY HSI.  
0906, Jersey City, Hudson County

Part I

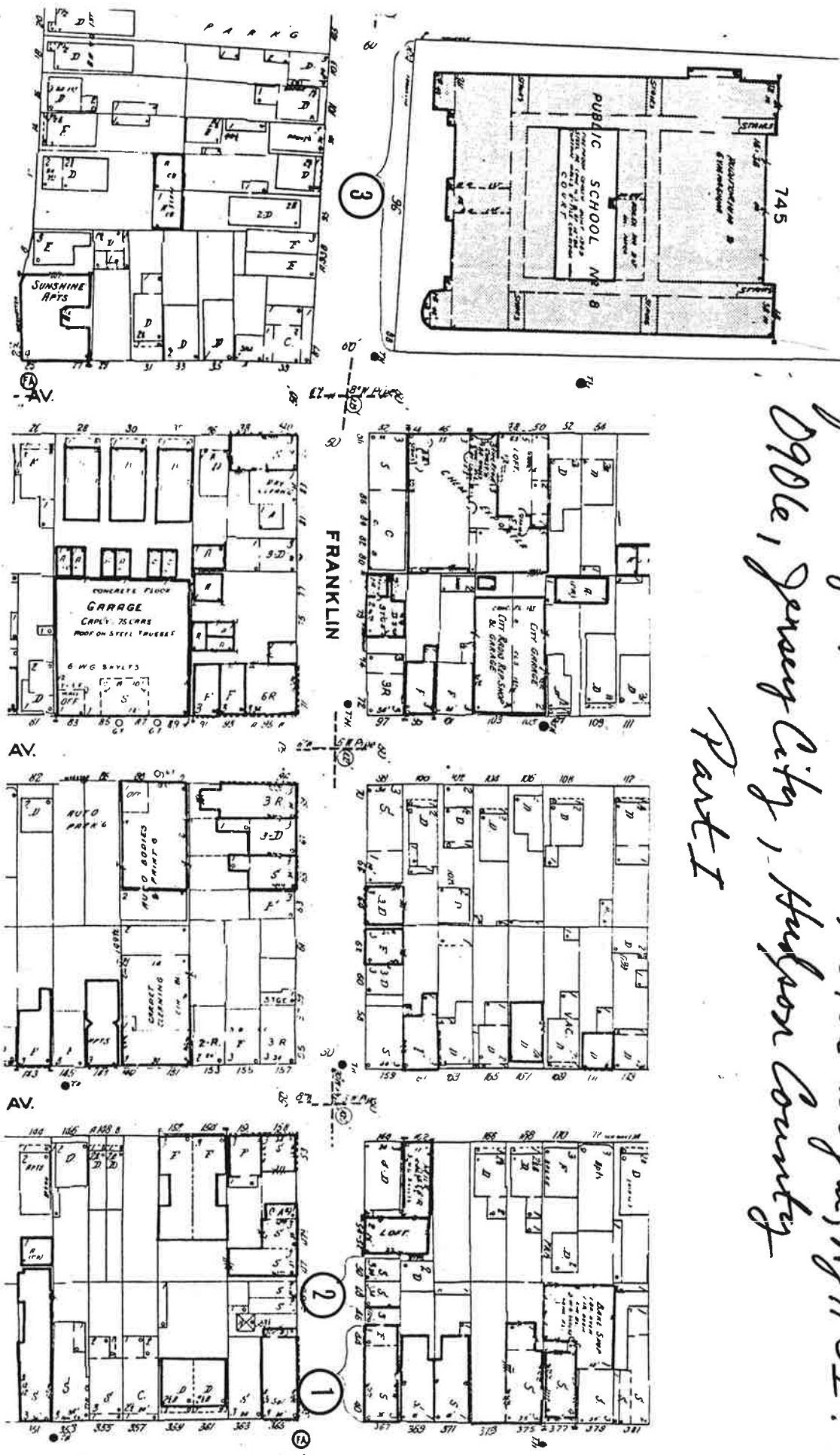

Franklin Street in East Hudson City Neighborhood  
 of Survey Area (Ward 6) 1906 D.C. ca, N.Y.C.  
 1900, Jersey City, Hudson County.

# Part II

●TH

SHERMAN --- (100) --- AV.

42

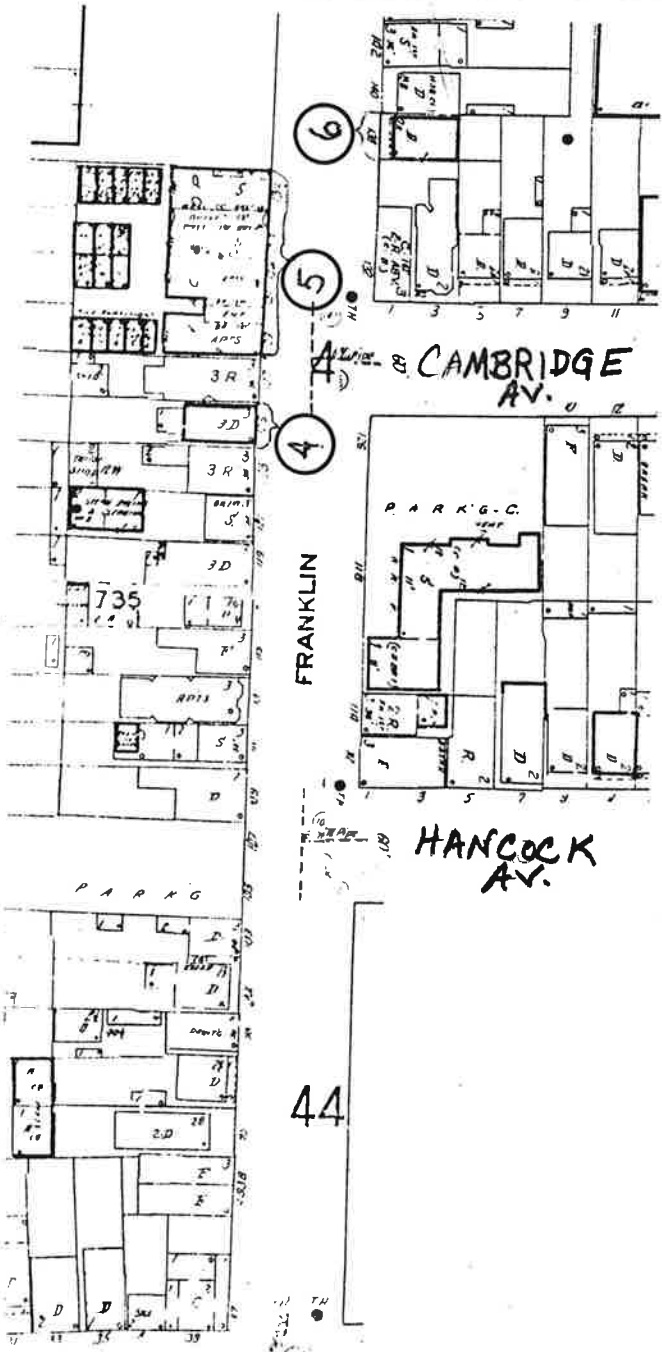

NEW JERSEY OFFICE OF CULTURAL AND ENVIRONMENTAL SERVICES  
HISTORIC PRESERVATION SECTION  
DISTRICT/STREETSCAPE CONTINUATION SHEET

N.J. HISTORIC SITES INVENTORY

Date \_\_\_\_\_

District/Streetscape Continuation Page # 1 Inventory # 0906-D5 fra

MAP #	ADDRESS/LOCATION : PROPERTY NAME	DATE	Signifi- cance to D/S	Condition	USE	DESCRIPTION: Style, Ext. Wall Fabric, Fenestration, Form, Roof, Major Features, Alterations, Stories, etc.	NEGATIVE FILE #
1.	44-40 Franklin Street Block/748	Btwn 1873 1887 (L.D. Fowler Map 1887)	P Theme	G	R2	Italianate; recessed rectangular plan with central entry; 3 story, 6 bay; brick exterior; 1/1 wood double hung sash window treatment; flat roof with brick chimney; architraved wooden cornice adorned with brackets and dentils; stone lintels and sills; projecting 2nd and 3rd story bay window; wood shingle siding adorns projecting bay; iron fire escape suspended from building facade; extreme right side entry consist of a single wooden entry door with transom light above; extreme right side of building houses a 1st story store which has large display windows; minor alterations.	Contact 11/27
2.	50-48 Franklin Street Block/748	#48 Btwn 1873- 1887 (L.D. Fowler Map 1887)  #50 Btwn 1887- 1896 (San- born 1896)	N	F	R	Italianate; recessed rectangular plan with central entries; 3 story, 4 bay; wood framed building; asphalt/fiberglass siding on 2nd and 3rd stories; 1/1 and 2/2 wood double hung sash windows; treatment on building's facade; 1st story wooden exterior apparent small shops once inhabited the ground floor of these two buildings; architraved wooden cornice adorned with brackets at roof and just above 1st story; entries consist of paneled single wooden entry doors; exterior resurfacing constitutes a moderate alteration.	Contact 11/25



NEW JERSEY OFFICE OF CULTURAL AND ENVIRONMENTAL SERVICES  
HISTORIC PRESERVATION SECTION  
DISTRICT/STREETSCAPE CONTINUATION SHEET

N.J. HISTORIC SITES INVENTORY

Date \_\_\_\_\_

District/Streetscape Continuation Page # 2 Inventory # 0906-D5 fra

MAP #	ADDRESS/LOCATION : PROPERTY NAME	DATE	Signifi- cance to D/S	Condition	USE	DESCRIPTION: Style, Ext. Wall Fabric, Fenestration, Form, Roof, Major Features, Alterations, Stories, etc.	NEGATIVE FILE #
3.	88-104 Franklin Street Block/745	1949 Sanborn Map	N	E	E	20th Century/Moderne,; recessed irregular rectangular plan with central entry (facade) additional entries at sides of building; brick exterior with stone trim; 1/1 and 2/2 wood double hung sash windows; ribbon window segments on 4th story; building is 4 stories with basement; flat roof with brick parapet; sections at each end of building (facade) projects outward as does central entryway; vertical multi-lighted window at side of building; iron fencing surrounds building; no visible alterations; entry doors not visible in photo.	Contact 12/18
4.	125 Franklin Street Block/735  *P.S. #8	Ante 1873 (G.M.. Hopkins Map 1873	P Theme	F	R	Italianate; recessed rectangular plan with side entry; 3 stories, 3 bays; brick exterior; 1/1 wood double hung sash windows; some windows are replaced by 1/1 aluminum types; shed roof with architraved, bracketed and modillioned wooden cornice; round moldings on frieze of cornice; stone window heads and sills, new brick facing and partial aluminum siding surrounding entry on 1st story; entry consist of a single wooden entry door; moderate alterations.	Contact 241/3A

NEW JERSEY OFFICE OF CULTURAL AND ENVIRONMENTAL SERVICES  
HISTORIC PRESERVATION SECTION  
DISTRICT/STREETSCAPE CONTINUATION SHEET

N.J. HISTORIC SITES INVENTORY

Date \_\_\_\_\_

District/Streetscape Continuation Page # 3 Inventory # 0906-D5 fra

MAP #	ADDRESS/LOCATION : PROPERTY NAME	DATE	Signifi- cance to D/S	Condition	USE	DESCRIPTION: Style, Ext. Wall Fabric, Fenestration, Form, Roof, Major Features, Alterations, Stories, etc.	NEGATIVE FILE #
5.	135-129 Franklin Street	Btwn 1896- 1928 (G.M. Hopkins Map 1928)	N	F	R2	20th Century/Art Deco Apartment Building; recessed rectangular plan with central entry; 4 story, 12 bays; brick exterior; 1/1 wood double hung sash windows; flat roof with brick parapets; stone trim running across face of building; asphalt/fiberglass siding on 1st story of building; 2 sets of iron fire escapes suspended from facade of building; minor alterations.	Contact 241/5A
6.	138 Franklin Street Block/743	Btwn 1873 1887 (L.D. Fowler Map 1887)	P Theme	E	R	Italianate; recessed rectangular plan with side entry; 2 story; 3 bay; brick building; 2/2 wood double hung sash window treatment; shed roof with architaved wooden cornice; large console brackets; small moldings on wooden frieze between brackets; segmental stone lintels; stone sills; lintel-like stone overdoor with small cresting; stone water table; concrete stoop with iron railings lead up to double wooden entry doors; each door with an inlayed window light; transom/light above entry doors each door with an inlayed window light; transom light above entry doors; original wrought iron fencing in front building; building is intact; no visible alterations this building is an excellent example of the Urban Italianate style.	Contact 241/4A

NEW JERSEY OFFICE OF CULTURAL AND ENVIRONMENTAL SERVICES  
HISTORIC PRESERVATION SECTION  
DISTRICT/STREETSCAPE CONTINUATION SHEET

N.J. HISTORIC SITES INVENTORY

Date \_\_\_\_\_

District/Streetscape Continuation Page # \_\_\_\_\_ Inventory # \_\_\_\_\_

MAP #	ADDRESS/LOCATION : PROPERTY NAME	DATE	Signifi- cance to D/S	Condition	USE	DESCRIPTION: Style, Ext. Wall Fabric, Fenestration, Form, Roof, Major Features, Alterations, Stories, etc.	NEGATIVE FILE #

Franklin Street in East Hudson City Neighborhood of  
 Jersey Area (Map & 0906-85 p. 1, 1951:0906,  
 Jersey City, Hudson County

Page 1 of 4

Site No. 0906-85 p. 1  
 44-40 Franklin  
 Street  
 Jersey City, NJ  
 East-Hug. No. 11/26  
 Map No. 1

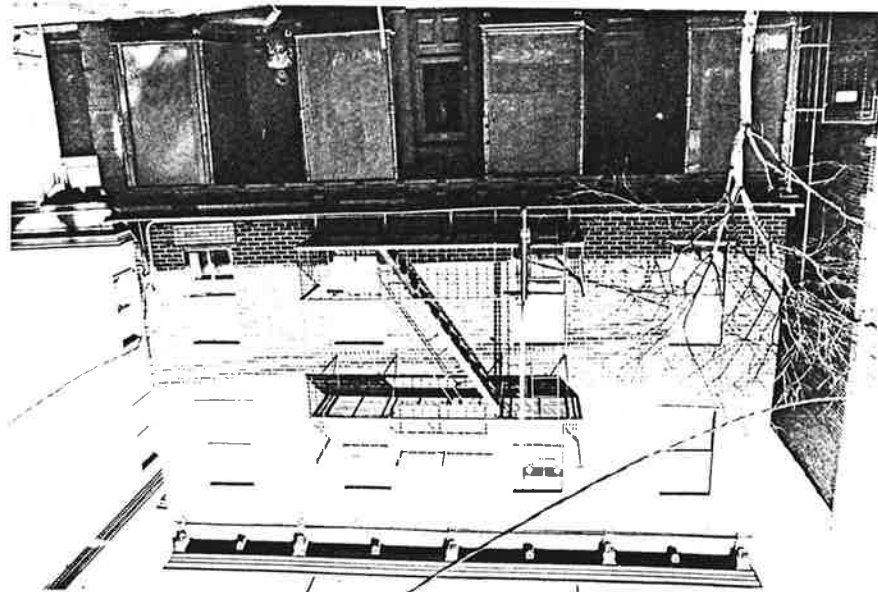
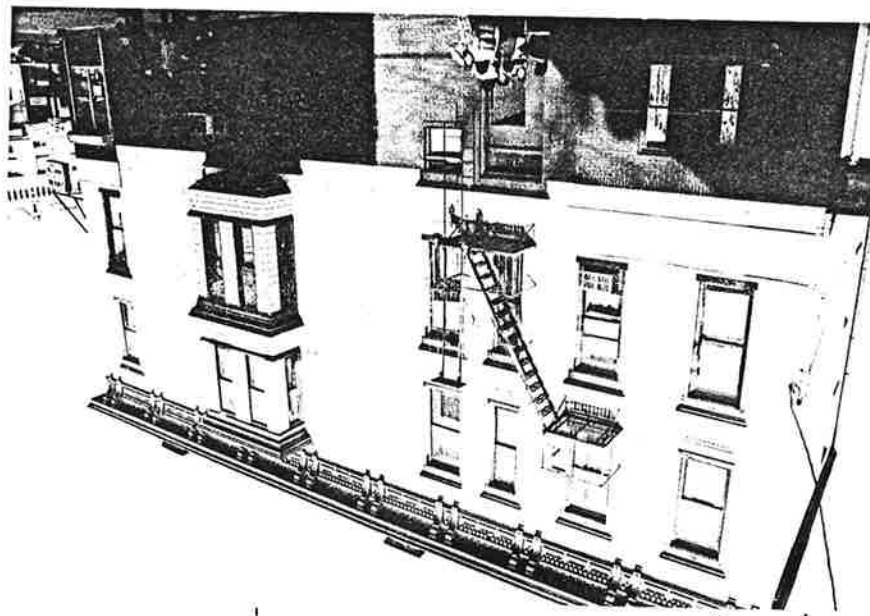

Site No. 0906-85 p. 2  
 50-48 Franklin  
 Street  
 Jersey City, NJ  
 East-Hug. No. 11/25  
 Map No. 2

Franklin Street in East Hudson City Neighborhood  
of Surray Area (Ward D) 0906-D5 fpa, NJHSL: 0906,  
Jersey City, Hudson County

Page 2 of 4

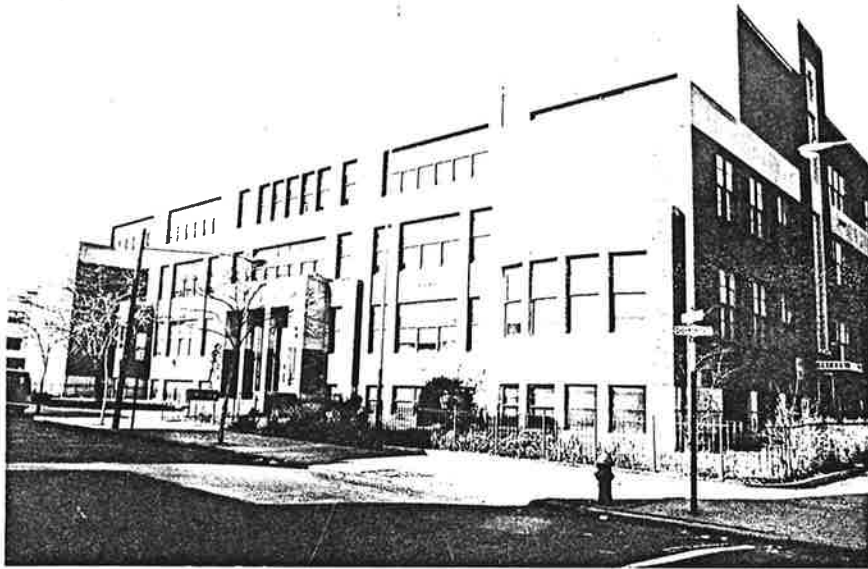

Site No. 0906-D5 fpa  
88 - 104 Franklin  
Street  
Jersey City, NJ  
Photo Neg. No. 12/18  
Map No. 3

P.S. #8  
Built 1949

Franklin Street in East Hudson City Neighborhood of Surray  
Area (Ward D) 0906-D5 fra, NJ ~~241~~:0906, Jersey City,  
Hudson County

page 3 of 4



Site No. 0906-D5 fra  
125 Franklin Street  
Jersey City, N.J.  
Photo Neg. No. <sup>241</sup>/<sub>3A</sub>  
Map No. 4



Site No. 0906-D5 fra  
135-129 Franklin  
Street  
Jersey City, NJ  
Photo Neg. No. <sup>241</sup>/<sub>5A</sub>  
Map No. 5



Franklin Street near Hudson City Neighborhood of Sunny  
Area (Ward 8) 0906-85 pro, M 851:0906, Jersey City,  
Hudson County

page 4 of 4

Site No. 0906-85 pro  
138 Franklin Street  
Jersey City, NJ  
Photo No. 241/4A  
Map No. 6

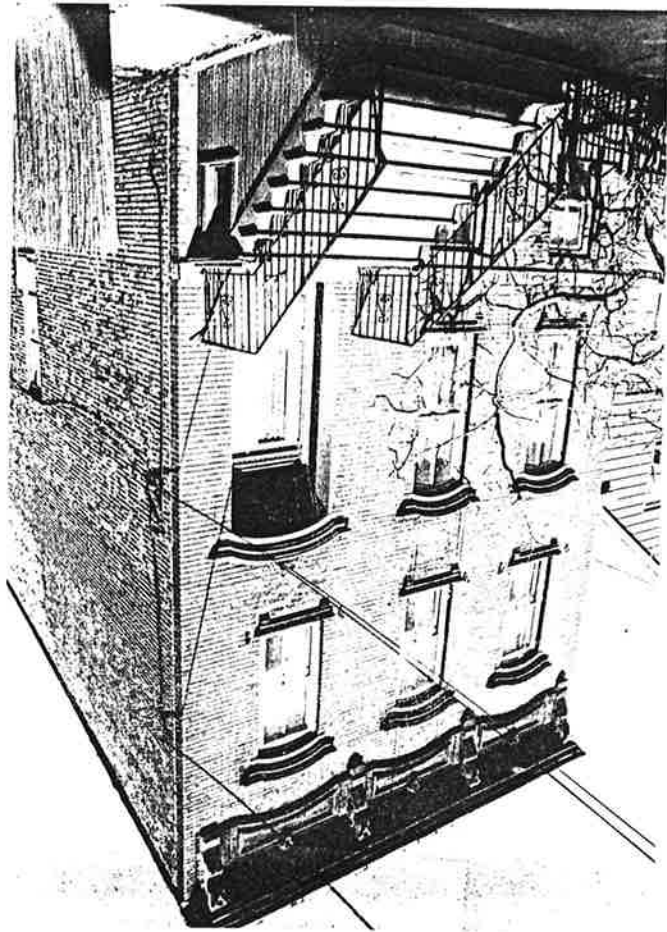

SHERMAN AV

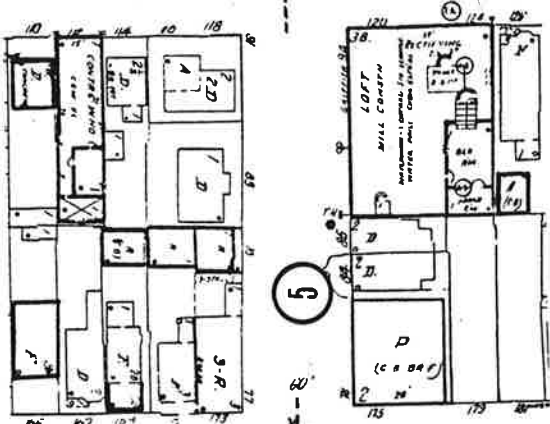

WEBSTER AV

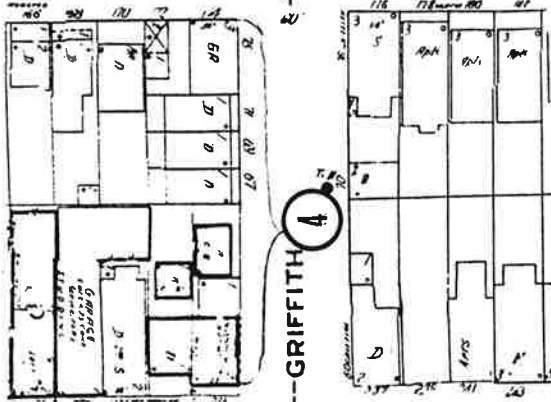

GRIFFITH AV

NEW YORK AV

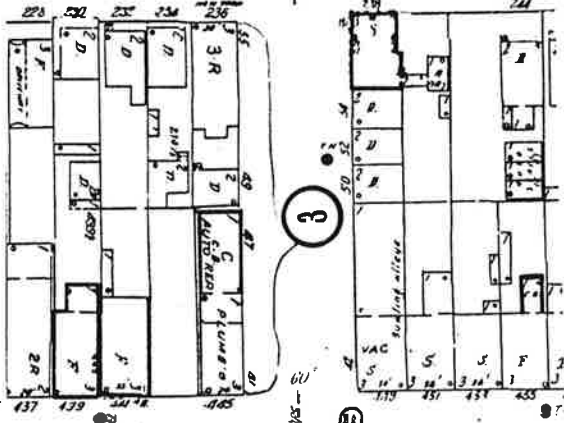

PALISADE AV.

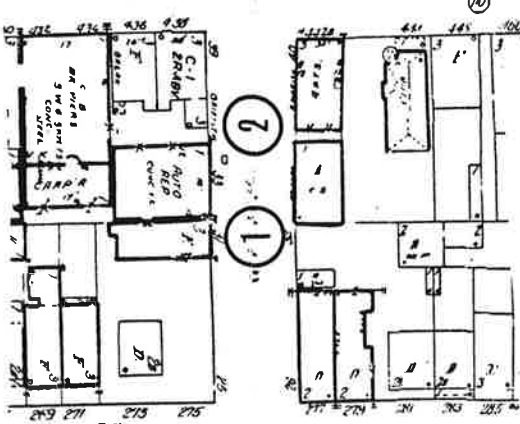

OGDEN AV.

CENTRAL AV.

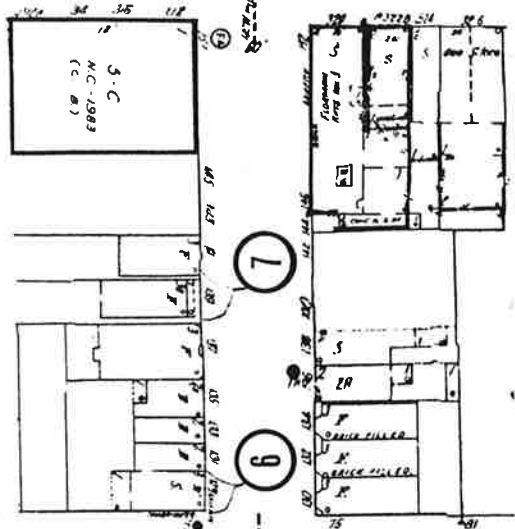

CAMBRIDGE AV

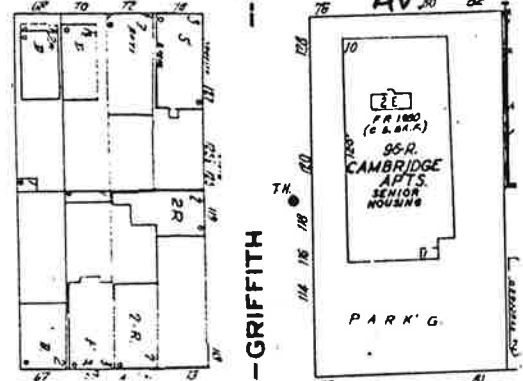

GRIFFITH

HANCOCK AV

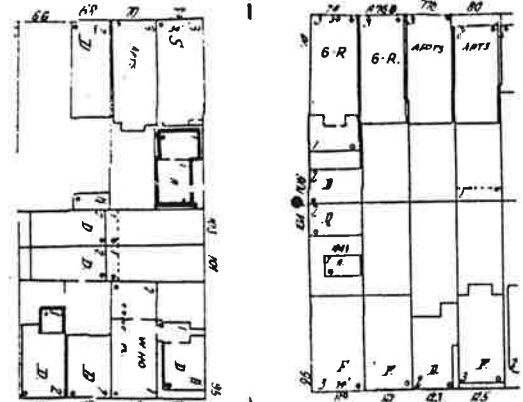

SHERMAN AV.

Griffith Street in  
East Hudson City  
Neighborhood of  
Surrey Area (Ward 8)  
0906-2591,  
N9HS I: 0906  
Jersey City,  
Hudson County

MAP #	ADDRESS/LOCATION : PROPERTY NAME	DATE	Signifi- cance to D/S	Condition	USE	DESCRIPTION: Style, Ext. Wall Fabric, Fenestration, Form, Roof, Major Features, Alterations, Stories, etc.	NEGATIVE FILE #
1	31 Griffith Street	Btwn. 1887- 1896 (San- born 1896)		G	R	Italianate, recessed rectangular plan with side entry; 3 story, 3 bays, brick exterior; 7 1/1 wood double hung sash windows low sloping shed, roof with bracketed wood cornice (architraved); octagonal wood moldings on frieze of cornice, stone lintels, stone sills; stone strips set in between bays; 6 1/1 wood double hung sash windows on side of building; large stone lintel-like over door; entry consist of concrete stoop with iron railings, entry consist of double wood doors with large glass panels set in transom window above doors decorative panels on each individual door.	10/24
2	33-39 Griffith Street Block 749  C & D Auto Body Shop 33 Griffith Street	#33 Btwn 1887 1896 (San born 1896) #35- #39 Ante 1873 (G.M. Hopkins 1873)		G	C/ R	Utilitarian Garage; recessed rectangular plans with large central entries; 1 story, 3 bays; brick exterior; 1 1/1 wood double hung sash window on extreme right side of buildng, low closing flat roof with small center parapet, small architreved wood overdoor above center garage door, center garage opening has smaller singular door built into large door; each door has many panels on its exterior, iron bars in front window, two large business signs hang from buildings exterior.	10/25
				G	C/ R	Italianate, recessed rectangular plan with side entry, 3 stories, 5 bays on Griffith Street side wood framed exterior, resurfaced 1st story exterior covered by cinder blocks 5 multi-paneled windows on 2nd and 3rd story windows; low sloping shed roof with bracketed  (cont'd on other side)	

NEW JERSEY OFFICE OF CULTURAL AND ENVIRONMENTAL SERVICES  
HISTORIC PRESERVATION SECTION  
DISTRICT/STREETSCAPE CONTINUATION SHEET

N.J. HISTORIC SITES INVENTORY

Date \_\_\_\_\_

District/Streetscape Continuation Page # 2 Inventory # 0906-D6g

MAP #	ADDRESS/LOCATION : PROPERTY NAME	DATE	Signifi- cance to D/S	Condition	USE	DESCRIPTION: Style, Ext. Wall Fabric, Fenestration, Form, Roof, Major Features, Alterations, Stories, etc.	NEGATIVE FILE #
	33-39 Griffith Street Block 749			G	C/ R	wood cornice, iron fire escape spans 2nd and 3rd stories on Griffith Street side, 2nd and 3rd stories covered with clapboard wood siding, entry consist of 1st story serves as a small store display window on side of building; small grocery store on 1st story of building, entry on Palisade Ave. (not visible); small sign above side window moderate alterations on building.	Contact 10/25
3.	41-55 Griffith Street Block/758 Streetscape	#41 Ante 1873  #49 Btwn 1873 1887 #47 & #55 Btwn 1887- 1896 (San- born 1896)	N	P	R/ C/ R	Italianate; recessed rectangular plans of differing stories; #41 is three stories, 2 bays on Palisade Avenue and 3 bayson Griffith Street side; wood framed resur- faced with aluminum siding; #47 has a brick exterior and is a single story, resurfaced with asphalt/fiberglass siding; #49 is a 2 story; 2 bay, wood framed building with asphalt/fiberglass siding; shed roof with small architaved wooden cornice; #51-#55 is a 3 story wood framed building with asphalt/fiberglass siding; window treatments vary, 3/3 and 1/1 exist on #41, 1/1 window types on all others; single wooden entries on all, garage door opening exist on #43; all these buildings are severely altered.	Contact 13/19

NEW JERSEY OFFICE OF CULTURAL AND ENVIRONMENTAL SERVICES  
HISTORIC PRESERVATION SECTION  
DISTRICT/STREETSCAPE CONTINUATION SHEET

N.J. HISTORIC SITES INVENTORY

Date \_\_\_\_\_

District/Streetscape Continuation Page # 3 Inventory # 0906-D5gri

MAP #	ADDRESS/LOCATION : PROPERTY NAME	DATE	Signifi- cance to D/S	Condition	USE	DESCRIPTION: Style, Ext. Wall Fabric, Fenestration, Form, Roof, Major Features, Alterations, Stories, etc.	NEGATIVE FILE #
4.	57-75 Griffith Street Block/757	All Btwn 1873 1887 except #65 Btwn 1887- 1896 (San- born 1896)	N	F/ P	R	<p>Italianate; recessed rectangular plans of differing heights; #57 or (#235 New York Ave) and #65 (garage) are brick buildings; 3 bays on #57 with 1/1 and 2/2 wood double hung sash window treatment; shed roof with architraved; and bracketed wooden cornice 1st story shop on #57; single wooden entry door at side of building.</p> <p>#63 is a single story wood framed building with clapboard siding; architraved bracketed wooden cornice atop single wooden entry door, 2 2/2 wood double hung sash windows. The remaining buildings are wood framed (#67-75) and are resurfaced with aluminum siding, each is severely altered.</p>	Contact 13/7
5.	84 Griffith Street Block/765	Btwn 1873 1887 (L.D. Fowler Map 1887)	N	F	R	<p>Italianate; recessed rectangular plan with side entry; 2 stories, 3 bays; wood framed building; 2/2 wood double hung sash window treatment; exterior resurfaced with vinyl siding; shed roof with architraved wooden cornice adorned with brackets; slight pediment in center of roof; single wooden entry door; aluminum awning exist above entry; concrete stoop with iron railings lead up to entry; moderate alterations.</p>	Contact 219/27

NEW JERSEY OFFICE OF CULTURAL AND ENVIRONMENTAL SERVICES  
HISTORIC PRESERVATION SECTION  
DISTRICT/STREETSCAPE CONTINUATION SHEET

N.J. HISTORIC SITES INVENTORY

Date \_\_\_\_\_

District/Streetscape Continuation Page # 4 Inventory # 0906-D5ari

MAP #	ADDRESS/LOCATION : PROPERTY NAME	DATE	Signifi- cance to D/S	Condition	USE	DESCRIPTION: Style, Ext. Wall Fabric, Fenestration, Form, Roof, Major Features, Alterations, Stories, etc.	NEGATIVE FILE #
6.	129 Griffith Street Block/753	Btwn 1873 1887 (L.D. Fowler Map 1887)	N	F	R2	Italianate; recessed rectangular plan with central and side entry; 3 story; 3 bay wood framed building; now resurfaced with asphalt fiberglass siding; 1/1 wood double hung sash window treatment; large display windows on 1st story shop; projecting bay exist at side of building; architraved bracketed and modillioned wooden cornice at roof; a small wooden cornice with trim just above 1st story shop; entries not visible; major alterations.	Contact 215/26
7.	139 Griffith Street Block/753	Btwn 1873 1887 (L.D. Fowler Map 1887)	P Theme	G	R	Italianate; recessed rectangular plan with side entry; 3 stories, 3 bays wood framed building with basement level exterior resurfaced with aluminum siding; 1/1 wood and aluminum double hung sash window treatment; 2/2 windows of same type at basement level; shed roof cornice concealed by aluminum siding; architraved wooden cornice with moldings on trim; curved Victorian brackets on rounded wooden posses; wooden stoop with wood railings and rounded newels; double wooden entry doors with transom light above, basement entry exist behind wooden stoop; iron fencing in front; extensive but reversible alterations.	Contact 215/27



Griffith Street in Washington Village Neighborhood of Survey  
Area Ward 8 NJ H&I: Jersey City 1984 Continuation sheet #1

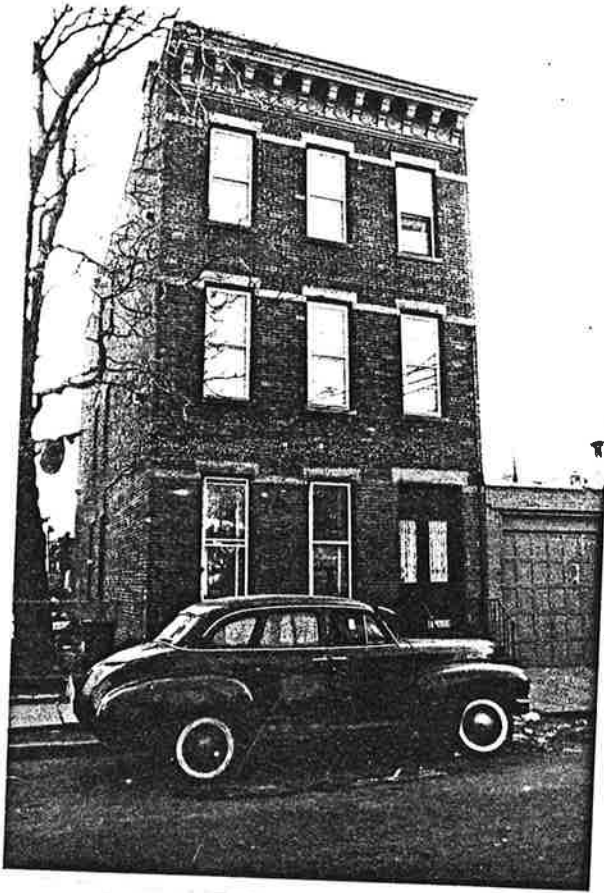

Site No. 0906-D6g  
31 Griffith Street  
Jersey City, N.J.  
Photo Neg. No. 10/24  
Map No. 1

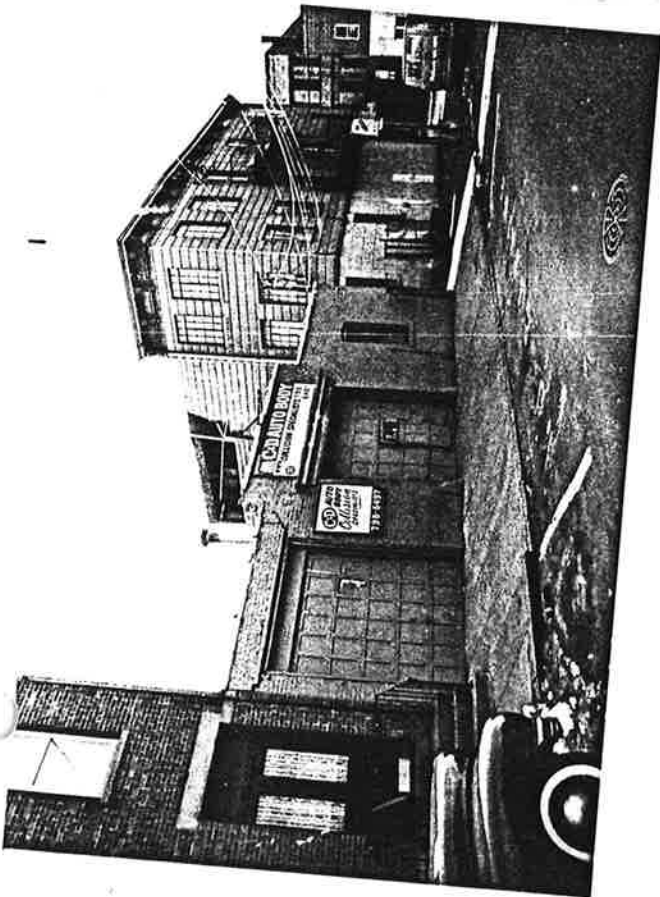

Site No. 0906-D6g  
33-39 Griffith Street  
Jersey City, N.J.  
Photo Neg. No. 10/25, 26  
Map No. 2

Griffith Street in East Hudson City Neighborhood of  
 Surney Area (Ward D) 0906-D5 gri, NJHSD: 0906,  
 Jersey City, Hudson County



Page 1 of 3

Site No. 0906-D5 gri  
 41-55 Griffith Street  
 Jersey City, N.J.  
 Photo Neg. No. 13/19  
 Map No. 3



Site No. 0906-D5 gri  
 -75 Griffith Street  
 Jersey City, N.J.  
 Photo Neg. No. 13/7  
 Map No. 4

Griffith Street in East Hudson City Neighborhood of  
Surrey Area (Ward 2) 0906-D5 gri, NJNS: 0906,  
Jersey City, Hudson County



Page 2 of 3

Site No. 0906-D5 gri  
84 Griffith Street  
Jersey City, N.J.  
Photo Neg. No. 219/27  
Map No. 5

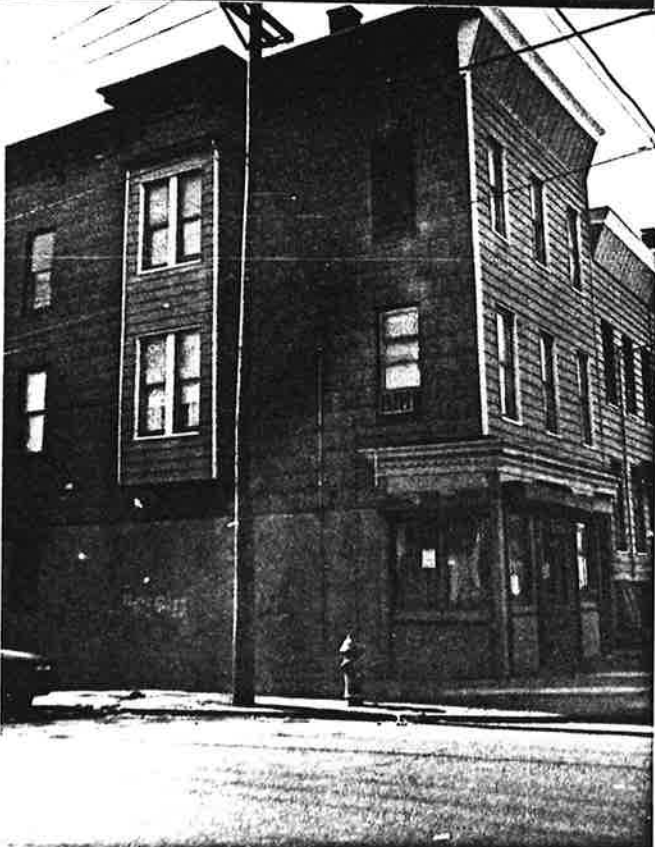

Site No. 0906-D5 gri  
129 Griffith Street  
Jersey City, N.J.  
Photo Neg. No. 215/26  
Map No. 6

Griffith Street in East Hudson City Neighborhood of  
Surrey Area (Ward D) 0906-D5 gri, NJNSL: 0906,  
Jersey City, Hudson County

Page 3 of 3



Site No. 0906-D5 gri  
139 Griffith Street  
Jersey City, N.J.  
Photo Neg. No. 215/27  
Map No. 7

Hancock Avenue in East Hudson City / Neighborhood of Jersey Area (Map 8) 1906-1954, Jersey City, Hudson County

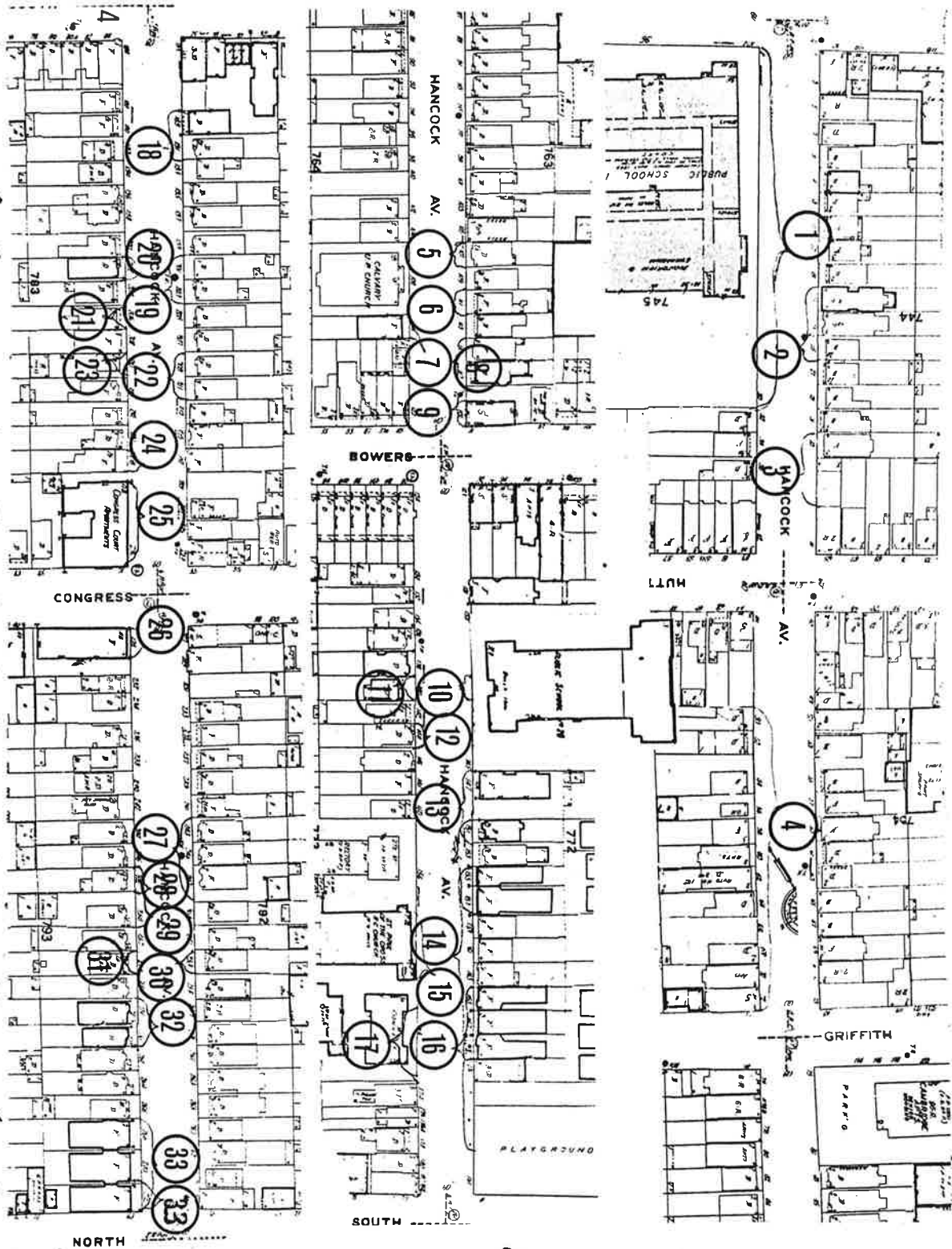



MAP #	ADDRESS/LOCATION : PROPERTY NAME	DATE	Signifi- cance to D/S	Condition	USE	DESCRIPTION: Style, Ext. Wall Fabric, Fenestration, Form, Roof, Major Features, Alterations, Stories, etc.	NEGATIVE FILE #
1.	2-30 Hancock Avenue Block 745 Public School #8	Built 1949 (Sanborn Map)	P	E	E	Art Deco; recessed irregular rectangular building with a central rectangular open space; 3 story with basement brick and stone building; numerous bays in which number of windows vary; 1/1 aluminum type windows; small multiple; lights on a vertical strip situated on bay that encloses stairway; flat roof with brick parapet; stone trim atop parapet; carved Art Deco stone panels above 3rd Story of projecting pavillion; entries exist on this projecting pavillion(left side in photo); stone facing around entries appear to be granite; 3 double steel doors with multi-lighted transom windows above; two secondary entries exist along Hancock Ave. side each situated on bays housing stairways; rectangular overdoors above secondary entries; stone stairs leading up to entries; building in fine condition; no visible alterations.	Contact 241/2A
2.	25-21 Hancock Avenue Block/744	#21 Btwn 1896- 1928 (G.M. Hopkins Map 1928) #23 Btwn 1887- 1896 (San- born 1896) #25 Ante 1873	P	G	R	a) Italianate (#25); recessed rectangular plan with plan with central entry; 2 story, 4 bay brick building with basement level; 8 1/1 wood double hung sash windows on 1st and 2nd stories; casement windows at basement level; shed roof with slight brick parapet; keystone stone lintels; stone sills with stops; dark colored brick panels on facade above 2nd story; stone water table; brick and concrete stoop leads up to single wooden entry door with semi-circular transom window above; iron railings on stoop and iron fencing in front building; segmental keystone arch surrounds top of rounded entryway; no visible alterations.	Contact 241/1A



NEW JERSEY OFFICE OF CULTURAL AND ENVIRONMENTAL SERVICES  
HISTORIC PRESERVATION SECTION  
DISTRICT/STREETSCAPE CONTINUATION SHEET

N.J. HISTORIC SITES INVENTORY

Date \_\_\_\_\_

District/Streetscape Continuation Page # 2 Inventory # 0906-D5han

MAP #	ADDRESS/LOCATION : PROPERTY NAME	DATE	Signifi- cance to D/S	Condition	USE	* DESCRIPTION: Style, Ext. Wall Fabric, Fenestration, Form, Roof, Major Features, Alterations, Stories, etc.	NEGATIVE FILE #
2.	Continued					<p>b) Italianate (#23); recessed rectangular plan with central entry; 3 stories; 3 bay; wood framed building with 2 projecting bays; shed roof with brick chimney; 1/1 wood double hung sash windows; some 1/1 windows are replacements of aluminum; building's exterior resurfaced with asphalt/fiberglass siding; casement windows at basement level; concrete and brick stoop with iron railings lead up to single wooden entry door; severely altered.</p> <p>c) Vernacular/Italianate; recessed rectangular plans with side entry;; 2 stories; 3 bays with basement wood framed building; shed roof with slight parapet with very slight pediment; exterior resurfaced with aluminum siding; fluted wooden posts support porch roof; wooden stoop with railings lead up to single wooden entry door fronted by aluminum storm door; transom window above entry; basement entry; situated under wooden stoop; wooden posts support porch and visible at basement level; iron fencing not original; severely altered.</p>	<p>Contact 241/1A</p> <p>Contact 241/1A</p>
3.	35-33 Hancock Avenue  Block/744 (Individual building with adjacent garage)	Btwn. 1873- 1887 (L.D. Fowler Map 1887)	P	G	R2	a) Italianate; recessed rectangular plan with central entry; 3 stories; 4 bays; with basement; exterior resurfaced with aluminum siding (facade) and asphalt/fiberglass siding (side of building); 1/1 wood double hung sash windows; casement windows at basement level; shed roof with brick chimney; architaved wood cornice concealed by aluminum siding; iron fire escape suspended from facade; concrete and brick stoop with iron railing lead up to single wooden entry door with transom window above; moderate alterations.	Contact 241/OA

MAP #	ADDRESS/LOCATION : PROPERTY NAME	DATE	Signifi- cance to D/S	Condition	USE	DESCRIPTION: Style, Ext. Wall Fabric, Fenestration, Form, Roof, Major Features, Alterations, Stories, etc.	NEGATIVE FILE #
3.	(Continued)					b) Wood framed Carriage House or garage; approximately 2 stories; 2 bay equivalent; 2/2 wood double hung sash windows at side of garage; central multi-paneled wooden garage door; wood board door above garage door; clapboard wood siding on building; architaved wooden cornice atop roof; no alterations except replacement garage door.	
4.	72-50 Hancock Avenue Block/755 #50 Btwn. 1873-1887 (L.D. Fowler Map 1887) #52 Ante 1873 (G.M. Hopkins Map 1873) #54 Btwn 1887-1896 (Sanborn Map 1896) #56 Btwn 1896-1928 (G.M. Hopkins 1928) #58 Btwn 1873-1887 #60 Btwn 1873-1887 #62 Btwn 1887-1896 #64 Btwn 1873-1887 #66 Btwn 1887-1896 #68 Btwn 1887-1896 #70 Btwn 1873-1887 #72 Btwn 1873-1887		N	G	C/R /R	a) Italianate; recessed rectangular plans with side and central entries; #72) 3 story; 7 bay wood framed building now resurfaced with asphalt/fiberglass siding; 1/1 wood double hung sash windows; 1st story display windows; shed roof with architaved wooden cornice with brackets and modillions; small cornice exist just above store; iron fire escape suspended from facade of building; steel and glass door forms entry to building; aluminum awning above single wooden entry door on right side of building; sign hangs from corner of #72.  b) Italianate (#74); recessed rectangular plan with side entry; 2 stories; 3 bay; wood framed building; 1/1 wood double hung sash windows; shed roof with architaved wooden cornice with brackets and modillions exterior resurfaced with asphalt/fiberglass siding; aluminum awning above entry; iron railings set in brick wall; single wooden entry door with aluminum storm door in front;  Remaining buildings are Italianate style varying from 1-3 stories with 1/1 wood double hung sash windows; most resurfaced with either asphalt/fiberglass siding or aluminum siding; shed roofs on buildings some with brick chimneys; some with architaved wooden cornice with brackets; most buildings are severely altered.	Contact 12/25

NEW JERSEY OFFICE OF CULTURAL AND ENVIRONMENTAL SERVICES  
HISTORIC PRESERVATION SECTION  
DISTRICT/STREETSCAPE CONTINUATION SHEET

N.J. HISTORIC SITES INVENTORY

Date \_\_\_\_\_

District/Streetscape Continuation Page # 4 Inventory # 0906-D5han

MAP #	ADDRESS/LOCATION : PROPERTY NAME	DATE	Signifi- cance to D/S	Condition	USE	DESCRIPTION: Style, Ext. Wall Fabric, Fenestration, Form, Roof, Major Features, Alterations, Stories, etc.	NEGATIVE FILE #
5.	107 Hancock Avenue Block/763	Btwn 1896- 1928 (G.M. Hopkins Map 1928)	P	G	R	Victorian Stick style; recessed rectangular plan with side entry; 3 story; 3 bay; wood frame building with clapboard wood siding; wood shingle siding on projecting central bay between bays; 1/1 wood double hung sash windows; gabled roof; architaved wooden cornice paneled double wooden entry door set in wood framing; all windows framed and having wooden window heads and sills; white picket fence in front property; no visible alterations; minor	Contact 216/21
6.	111 Hancock Avenue Block/763	Btwn 1873 1887 (L.D. Fowler Map 1887)	P	G	R	Italianate; recessed rectangular plan with side entry 3 stories; 3 bays, wood framed building now resurfaced with asphalt/fiberglass siding; 1/1 wood double hung sash windows on facade of building; shed roof with brick chimney; architaved wood cornice with console wooden brackets and modillions; architaved wooden window heads above each window; wooden sills; architaved wooden cornice with brackets on porch roof; rounded woodn posts support porch roof; paneled double wooden entry door each with a window light set in doors; transome window above doors; wooden porch with like 3 step stoop exterior reusrfacing constitu- tes moderate alteration.	Contact 216/19

MAP #	ADDRESS/LOCATION : PROPERTY NAME	DATE	Signifi- cance to D/S	Condition	USE	* DESCRIPTION: Style, Ext. Wall Fabric, Fenestration, Form, Roof, Major Features, Alterations, Stories, etc.	NEGATIVE FILE #
7.	114 Hancock Avenue Block/764	Btwn 1887- 1896 (San- born 1896)	P	G	R2	Italianate; recessed rectangular plan with side entry 3 story; 3 bay; brick building; 1/1 aluminum double hung sash windows (replacements); shed roofs with brick chimney; architraved wooden cornice with dentiled moldings; rosette moldings on frieze, stone lintels and sills; iron fire escape suspended from 3rd and 2nd stories; casement windows at basement level; concrete stoop with iron railings lead up to single wooden entry door with fan-light transom above; original wrought iron fencing in front building; replacement windows only major alterations.	Contact 216/20
8.	115-117 Hancock Avenue Block/763	#115 Btwn 1887-1896 (San born 1896) #117 Btwn 1896- 1928 (G.M. Hopkins 1928)	N	G	R	a) Italianate (#115) recessed rectangular plan with side entry and projecting right side bay porch roof projects outward slightly; 1/1 wood double hung sash windows on building; shed roof with brick chimney; atop; architraved wooden cornice with brackets; exterior of building resurfaced with aluminum siding; small projecting porch roof supported by iron posts; brick and concrete stoops with iron railing; single wooden entry door fronted by an aluminum storm door in front; casement windows at basement level.  b) Italianate; recessed rectangular plan with side entry; 2 story; 2 bay brick building; slightly projecting bay on rear right side of building; shed roof with brick parapet; architraved wood cornice with brackets and modillions just above 2nd story windows; architraved wooden window heads with brackets; wooden strips form framing on exterior of windows; architraved 1st story cornice atop porch roof with moldings and dentils; stone belt course separating 1st and 2nd story; 4 Doric wooden columns support porch roof. columns sit on brick bases, concrete and brick stoop with iron railings; stone lintels and sills on windows at side of building; single wooden entry door with transom window above; aluminum storm door, fronts entry; aluminum fencing in front building.	Contact 216/18

MAP #	ADDRESS/LOCATION : PROPERTY NAME	DATE	Signifi- cance to D/S	Condition	USE	DESCRIPTION: Style, Ext. Wall Fabric, Fenestration, Form, Roof, Major Features, Alterations, Stories, etc.	NEGATIVE FILE #
9.	119 Hancock Avenue Block/763	Btwn 1873 1887 (L.D. Fowler Map 1887)	P	G	C/ R2	Italianate; recessed rectangular plan with a project- ing bay (2nd and 3rd stories) on buildngs side; 3 stories; 3 bays; brick buildng; 1/1 wood double hung sash windows; some aluminum replacement windows on building; windows on projecting bay are very thin; stone lintels and sills on each window except those on projecting bay; incised carvings on lintels; shed roof with small pyramidal roof above projecting bay; large decoratively carved wooden brackets on cornice; cornice just above 1st story is concealed by aluminum siding; display windows exist on stories exterior on 1st story; retracable corrugated metal security covering exist above 1st story store; fluted aluminum siding covers exterior of 1st story; steel and glass doors with transom light above; left side entry to apartments consist of a single wooden entry door with transom window above; minor alterations.	Contact 216/16
10.	139 Hancock Avenue Block/772 Public School #28	1901 Corner- stone	P	G	E	Classical Revival; recessed irregular T-shaped plan with central entry; 2 projecting pavillions, one on each side of buildings facade; 3 story with basement; approximately 3 bays; brick building; wide 1/1 wood double hung sash windows in sets of four per story; smaller windows of same type situated at basement level cross hipped roof; architraved stone cornice with dentiled moldings; plain unadorned frieze; molded relief frames situated at corners of building along the 3rd story level stone water table just above basement windows; arched entryway with a large corbel bracket keystone above attached to architraved overdoor with wi dows walk; molded brick relief panels on facade of building; concrete steps lead up to en- try; building situated on huge lot the remainder of which is utilized as a school yard; no major alterations.	Contact 17/23

MAP #	ADDRESS/LOCATION : PROPERTY NAME	DATE	Signifi- cance to D/S	Condition	USE	* DESCRIPTION: Style, Ext. Wall Fabric, Fenestration, Form, Roof, Major Features, Alterations, Stories, etc.	NEGATIVE FILE #
11.	140 Hancock Avenue Block/773	Btwn 1873 1887 (L.D. Fowler Map 1887)	P	E	R	Greek Revival Variant; recessed rectangular plan with side entry; 2 1/2 stories 3 bays; brick building 1/1, 4/4. 2/2 wood double hung sash windows set in wood framing; 4/4 wood double hung sash windows set into attic story have a rounded top sash; stone lintels and sills; molded brick framing surrounds attic windows gabled roof with architaved cornice; concave shaped verge boards; architaved wooden cornice atop porch roof which has wooden modillions; 4 wooden Doric columns; double wooden entry doors with transom lights above; tall slim glass lights set into each door; brick bases support each column; aluminum fencing fronts property; no alterations.	Contact 17/24
12.	144 Hancock Avenue Block/773	Btwn 1896- 1928 (G.M. Hopkins 1928)	P	G	R	Italianate; recessed rectangular plan with side entry 2 stories; 2 bay; 1 left side projecting bay window wood framed building; with aluminum siding on exterior. 1/1 wood double hung sash windows; shed roofs with architaved wood cornice with wooden modillions and dentils; large wooden brackets on frieze; aluminum canopy porch roof supported by iron posts; concrete porch brick stoop with wrought iron railings; iron railings (replacements on porch; entry consists of double wooden entry doors each with a glass light; transom light above entry doors; exterior resurfacing a moderate alteration.	Contact 216/25



OFFICE OF CULTURAL AND ENVIRONMENTAL SERVICES  
HISTORIC PRESERVATION SECTION  
DISTRICT/STREETSCAPE CONTINUATION SHEET

N.J. HISTORIC SITES INVENTORY

Date \_\_\_\_\_

District/Streetscape Continuation Page # 8 Inventory # 0906-D5han

MAP #	ADDRESS/LOCATION : PROPERTY NAME	DATE	Signif- cance to D/S	Condition	USE	DESCRIPTION: Style, Ext. Wall Fabric, Fenestration, Form, Roof, Major Features, Alterations, Stories, etc.	NEGATIVE FILE #
13.	147-151 Hancock Avenue Block/772	Btwn. 1896- 1928 (G.M. Hopkins 1928)	N	G	R2	Early 20th Century Vernacular Brick Apartment Building recessed rectangular plan with central entry and projecting side bay; brick exterior; 1/1 aluminum double hung sash windows; small 1/1 aluminum windows at basement level; flat roof with brick chimney and geometrics brick designs on building's facade; small architraved wooden cornice with thin brackets on roof of projecting porch; 2 brick piers support roof; concrete and brick porch and stoop with iron railings, iron fencing in front (not original).	Contact 216/26
14.	155-177 Hancock Avenue Block/772 Streetscape See Map No. 17 for 165-169	#159- #163 & #171 Ante 1873 #167 Btwn 1887- 1896 (San- born 1896) #155- #157 #165- #169 Btwn 1896- 1928 (G.M. Hopkins 1928)	N	F	R2	Italianate/Tuscan (#165-169) recessed rectangular plans with side and central entries; #155 and #157 are 5 stories tall 3 and 4 bays respectively brick Italianate style buildings; Nos. 159-161 are 3 story wood framed buildings with 4, 2 and 2 bays respectively; 1/1 wood double hung sash windows on all buildings; some replacement aluminum types on #155 and #157; Nos. 155 and #157 were built as a pair it seems; architraved wood cornices top flat roof with slight brick parapets at side of each building; stone keystones above each of windows on both buildings; the remaining buildings are wood framed much of which is now resurfaced with aluminum siding which has significantly altered the appearance of streetscape; pedimented roofs with small coned roofs adorn #155, #169; single wooden door entries on most building; iron and glass entry doors on Nos. 155 and 157; streetscape altered.	Contact 216/27

## HISTORIC PRESERVATION SECTION

## DISTRICT/STREETSCAPE CONTINUATION SHEET

District/Streetscape Continuation Page # 9 Inventory # 0906-D5han

MAP #	ADDRESS/LOCATION : PROPERTY NAME	DATE	Signifi- cance to D/S	Condition	USE	DESCRIPTION: Style, Ext. Wall Fabric, Fenestration, Form, Roof, Major Features, Alterations, Stories, etc.	NEGATIVE FILE #
15.	160 Hancock Avenue Block/773 St. Paul of the Cross Church	Ante 1873	Y	E	T	Gothic Revival; recessed irregular rectangular plan with main central entry set into nave; secondary entry set into bell tower; bell tower situated at left side of church in photo; numerous lancet windows on bell tower and main body of church itself; brick exterior with stone trim; brick buttresses support building; large stained glass arched window set into nave of building; single and paired stained glass Gothic windows; pointed Gothic arched entries each with double wooden entry doors; gabled roof atop nave with brick parapet with stone trim; stone finial knobs and a cross atop parapet; crocket finial tops atop bell tower which has a pyramidal roof topped by a stone cross at pinnacle; louvred window at 4th story of tower; stone panels accentuates brick buttresses; no visible alterations; church is in excellent condition.	Contact 17/15
16.	166 Hancock Avenue Block/773 St. Paul of the Cross R.C. Church Rectory	Btwn 1896- 1928 (G.M. Hopkins 1928)	Y	E	T	Italian Renaissance; recessed rectangular plan with slightly projecting side bays, central entry; 3 story 6 bay brick building; 1/1 wood and aluminum double hung sash type windows; a projecting 1st story bay (right side of facade) has arched stained glass windows with segmental arched stone window heads stone sills; squared lintels atop rectangular window openings; set back hippped roof; small gabled dormer window above central bay with stone cross finial; brick chimney atop left side of building; architaved stone cornice; another stone cross atop projecting 1st story bay; gabled porch roof supported by brick buttresses forms a Gothic stone arch; iron railings on a concrete stoop leading up to a single wooden entry door; a stone belt course runs around building between 1st and 2nd stories; no alterations.	Contact 216/29

NEW JERSEY OFFICE OF CULTURAL AND ENVIRONMENTAL SERVICES  
HISTORIC PRESERVATION SECTION  
DISTRICT/STREETSCAPE CONTINUATION SHEET

N.J. HISTORIC SITES INVENTORY

Date

0906-D5han

District/Streetscape Continuation Page # 10

Inventory #

MAP #	ADDRESS/LOCATION : PROPERTY NAME	DATE	Signifi- cance to D/S	Condition	USE	DESCRIPTION: Style, Ext. Wall Fabric, Fenestration, Form, Roof, Major Features, Alterations, Stories, etc.	NEGATIVE FILE #
17.	165-169 Hancock Avenue Block/772 3 connected brick apartment buildings	Btwn 1896- 1928 (G.M. Hopkins 1928)	P	E	R2	Italianate/Tuscan; recessed rectangular plan with side entries (#165 and #169); central entry (#167); 3 story brick buildngs with basements; projecting bays on #165 and #169; brick exterior; 1/1 wood double hung sash windows on all buildings; shed roofs with a continuous architraved wooden cornice with modillions and heavy wooden brackets; small triangular pediments with decorative relief moldings on tympanum; small coned roof above projecting bay; stone lintels and sills; molded relief panels adorn exterior facades of buildngs; stone bands run along facades of each building projecting porches and stoops made of brick and concrete; iron railings on porches; segmental window heads adorn facades; entries consist of double wooden entry doors; smaller 1/1 window type at basement level; no visible alteration.	Contact 216/28
18.	189-191 Hancock Avenue Block/782	#189 Btwn 1887- 1896 (San- born 1896) #191 Btwn 1873- 1887 (L.D. Fowler Map 1887)	P	G	R	a) Greek Revival (#189) recessed rectangular plans with side entry; 2 stories; approximately 2 bays; brick exteriors; 1/1 and 2/1 wood double hung sash windows; left side bay projects slightly; shed roofs with brick parapets; architraved stone cornice above 2nd story windows; stone keystones above 2nd story windows; stone cornice with dentiled moldings atop porch roof; brick piers support porch roof; wood and brick porch and stoop lead up to single wooden entry door; original wrought iron gate in front - no visible alterations.	Contact 216/32

NEW JERSEY OFFICE OF CULTURAL AND ENVIRONMENTAL SERVICES  
HISTORIC PRESERVATION SECTION  
DISTRICT/STREETSCAPE CONTINUATION SHEET

N.J. HISTORIC SITES INVENTORY

Date \_\_\_\_\_

District/Streetscape Continuation Page # 11 Inventory # 0906-D5han

MAP #	ADDRESS/LOCATION : PROPERTY NAME	DATE	Signifi- cance to D/S	Condition	USE	DESCRIPTION: Style, Ext. Wall Fabric, Fenestration, Form, Roof, Major Features, Alterations, Stories, etc.	NEGATIVE FILE #
18.	<u>Continued</u>					b) Queen Anne Variant (#191 recessed rectangular plan with side entry; 2 stories; 2 bays; (1 projecting with basement level; 1/1 wood double hung sash windows; shed roof with a right side corner; tent roof above projecting bay; plain architaved wooden cornice replacement concrete stoop with iron railings lead up to double wooden entry door; each with a large glass light; wood framed building with shingle siding, minor alterations.	Contact 216/32
19.	201-203 Hancock Avenue Block/782	#201 Btwn 1873 1887 (L.D. Fowler 1887) #203 Btwn 1887- 1896 (San born 1896)				a) Italianate (#201) recessed rectangular plan with side entry; 1 story with basement; wood framed building now resurface diwth asphalt/fiberglass siding; 6/1 wood double hung sash windows on buildings facade; shed roof with architaved wooden cornice with brackets; wooden overdoor supported by wooden brackets; concrete stoop with iron railings lead up to single wooden entry door; aluminum storm door in front; resurfacing is a major alteration.  b) Italianate (#203); recessed rectangular plan with side entry; 2 story; 2 bay; (1 projecting) wood framed building with a basement level; exterior covered with wood shingle siding; 1/1 wood double hung sash windows, casement windows at basement level shed roof with architaved wooden cornice with double wooden brackets, all windows set in wood framing; partial tent roof atop projecting bay wooden stoop with wood railings and newels lead up to double wooden entry doors, each with glass window light in each one; small porch roof with small newel trim; original iron fencing in front; no visible alterations.	Contact 216/34

## NEW JERSEY OFFICE OF CULTURAL AND ENVIRONMENTAL SERVICES

## HISTORIC PRESERVATION SECTION

## DISTRICT/STREETSCAPE CONTINUATION SHEET

## N.J. HISTORIC SITES INVENTORY

Date \_\_\_\_\_

District/Streetscape Continuation Page # 12 Inventory # 0906-D5han

MAP #	ADDRESS/LOCATION : PROPERTY NAME	DATE	Signifi- cance to D/S	Condition	USE	DESCRIPTION: Style, Ext. Wall Fabric, Fenestration, Form, Roof, Major Features, Alterations, Stories, etc.	NEGATIVE FILE #
20.	202 Hancock Avenue Block/783	Btwn 1896- 1928 (G.M. Hopkins 1928)	P	G	R	Greek Revival; recessed rectangular plan with side entry; projecting left side bay; 2 story; 2 bay brick building; 1/1 aluminum type windows on buildings facade; shed roof with brick parapet, stone lintel and sill; architraved wooden cornice above 2nd story windows; architraved wood cornice atop porch roof; roof supported by 2 brick piers; wood railings and newels on concrete and brick stoop; double wooden entry door; each with a glass panel set in door; no visible alterations.	Contact 216/35
21.	206 Hancock Avenue Block/783	Btwn 1887- 1896 (San- born 1896)	P	G	R	Italianate; recessed rectangular plan with side entry 2 story; 3 bay wood framed building with basement level; 1/1 wood double hung sash windows, casement windows at basement level; shed roof with brick chimney, architraved wood cornice with decorative wooden brackets; exterior facade resurfaced with aluminum siding; side of building resurfaced with asphalt/fiberglass siding, architraved wooden cornice on porch roof supported by 4 wooden posts with brackets at top, wooden railings with crafted panels substituted for newels; iron railings on a small concrete stoop; iron fencing in front; resurfacing constitutes a moderate alteration.	Contact 216/36

NEW JERSEY OFFICE OF CULTURAL AND ENVIRONMENTAL SERVICES  
HISTORIC PRESERVATION SECTION  
DISTRICT/STREETSCAPE CONTINUATION SHEET

## N.J. HISTORIC SITES INVENTORY

Date \_\_\_\_\_

District/Streetscape Continuation Page # 13 Inventory # 0906-D5han

MAP #	ADDRESS/LOCATION : PROPERTY NAME	DATE	Signifi- cance to D/S	Condition	USE	DESCRIPTION: Style, Ext. Wall Fabric, Fenestration, Form, Roof, Major Features, Alterations, Stories, etc.	NEGATIVE FILE #
22.	209-211 Hancock Avenue Block/782	Btwn. 1887- 1896 (San- born 1896)	N	F	R	<p>a) Italianate; recessed rectangular plan with side entry; 2 stories; 3 bays wood framed building with basement level; building is resurfaced with aluminum siding; 1/1 aluminum double hung sash windows; casement windows at basement level; shed roof with architaved wooden cornice with brackets and modillions; 1st story has a projecting bay housing 2 windows; small porch roof supported by brick piers concrete and brick stoop with iron railings lead up to a single wooden entry door flanked by side lights; transom window above; small gabled porch roof; basement exterior resurfaced with asphalt/fiberglass siding;</p> <p>b) Italianate (#211); recessed rectangular plan with side entry; 3 stories; 3 bays with basement; wood framed building; now resurfaced with asphalt/fiberglass siding; 1/1 wood double hung sash windows casement windows at basement level; shed roof with architaved wood cornice, large console brackets adorn cornice, wooden overdoor supported by brackets above double wooden entry doors and transom window; brick stoop in front; basement level resurfaced with asphalt/fiberglass siding; iron fencing in front; moderate alterations.</p>	Contact 217/2



MAP #	ADDRESS/LOCATION : PROPERTY NAME	DATE	Signifi- cance to D/S	Condition	USE	DESCRIPTION: Style, Ext. Wall Fabric, Fenestration, Form, Roof, Major Features, Alterations, Stories, etc.	NEGATIVE FILE #
23.	210 Hancock Avenue Block/783	Btwn. 1873 1887 (L.D. Fowler Map 1887)	N	F	R	Italianate; recessed rectangular plan with side entry 2 story; 3 bay wood framed building with basement level; 1/1 wood double hung sash windows; casement windows at basement level; shed roof with architaved and bracketed wooden cornice, small gabled porch roof with architraves; iron posts support roof; replacement concrete stoop with iron railings; aluminum fencing in front; entry consists of a paneled single wooden entry door with transom window above exterior resurfacing constitutes a major alteration.	Contact 217/1
24.	218 Hancock Avenue Block/782	Btwn 1887- 1896 (San- born 1896)	N	G	R	Italianate; recessed rectangular plan with side entry; 2 story 3 bay wood framed building with basement; 1/1 2/2 wood double hung sash windows; shed roof with architaved wood cornice; heavy wooden brackets and modillions on cornice; exterior resurfaced with asphalt/fiberglass siding; 1st story is resurfaced with stucco, single wooden entry door with aluminum awning above, resurfacing constitutes a major alteration.	Contact 217/3
25.	226 Hancock Avenue Block/783	Btwn 1896- 1928 (G.M.. Hopkins 1928)	N	G	R	Early 20th Century Apartment Building; recessed rectangular plan with central entry; 4 story brick building with basement; 1/1 wood double hung sash windows; stone belt course above 1st story; flat roof with brick parapet; stone course just above 4th story; iron fire escape suspended from central bay of building; stone sills; Classical stone entranceway with heavy stone overdoor; stone columns flank entry door; steel and glass door with like side lights and transom light above; molded stone low relief panels above 2nd story windows; no alterations.	Contact 217/4

MAP #	ADDRESS/LOCATION : PROPERTY NAME	DATE	Signifi- cance to D/S	Condition	USE	DESCRIPTION: Style, Ext. Wall Fabric, Fenestration, Form, Roof, Major Features, Alterations, Stories, etc.	NEGATIVE FILE #
26.	228 Hancock Avenue Block/793	Btwn 1896 1928 (G.M. Hopkins 1928)	N	G	R2	Italianate; recessed rectangular plan with central and side entry; 4 story brick building with basement 1/1 9/1 wood double hung sash windows; flat roof with brick parapet; stone trim above 4th story; window treatment in sets of 3 on 1st and 3rd bays on Hancock Avenue side; approximately 9 bays on Congress Street Side of building; stone lintels and sills; iron fire escape suspended from side of building (Congress St.) brickwork at basement level is of a darker pigmentat- ion; 2 entries; Hancock Avenue entry consist of a single wooden entry door flanked by brick pilasters; stone overdoor above entry consist of a small single wooden entry door; slightly set back into building, no alterations.	Contact 217/5
27.	243-247 Hancock Avenue Block/792	#243 #245 Btwn 1896- 1928 (G.M. Hopkins 1928) #247 Btwn 1887 1896 (San born 1896)	N	F	R	a) Queen Anne Variant #243-#245); recessed retangu- lar plans with side entries and rear additions on both buildings; 2 story; 2 bays with basements; wood framed buildings; now resurfaced with asphalt fiberglass siding; slightly projectings left side bay on both buildings; 1/1 wood double hung sash windows casement windows at basement levels; shed roofs with brick chimneys; triangular pediments above projecting bays; slightly projecting porch roofs with archi- traved wooden cornices atop; slender wooden Doric Columns support porch roofs; wooden stoop with like railings and newels; knobs atop rounded crafted railing posts; double wooden entry door each with a window light on #243; single wooden entry door on #245; exterior resurfacing constitutes a major alteration.	Contact 217/6

NEW JERSEY OFFICE OF CULTURAL AND ENVIRONMENTAL SERVICES  
HISTORIC PRESERVATION SECTION  
DISTRICT/STREETSCAPE CONTINUATION SHEET

N.J. HISTORIC SITES INVENTORY

Date \_\_\_\_\_

District/Streetscape Continuation Page # 16 Inventory # 0906-D5han-

MAP #	ADDRESS/LOCATION : PROPERTY NAME	DATE	Signifi- cance to D/S	Condition	USE	DESCRIPTION: Style, Ext. Wall Fabric, Fenestration, Form, Roof, Major Features, Alterations, Stories, etc.	NEGATIVE FILE #
27.	Continued		N	F	R	b) Italianate (#247); recessed rectangular plan with two projecting bays (facade) and central entry; 2 story; 3 bay equivalent with basement level; wood framed building now resurfaced with aluminum siding; 1/1 wood double hung sash windows each set in wood framing; shed roof with architaved wooden cornice with ornate brackets; dentils on frieze; crafted wooden overdoor with modillions and pendant knobs; replacement stoop of concrete leads up to single wooden entry door; exterior resurfacing and replacement stoop constitute a major alteration.	
28.	248 Hancock Avenue Block/793		P	G	R	Italianate; recessed rectangular plan with side entry 2 story wood framed building; 3 bay equivalent; slim 1/1 wood double hung sash window treatment, each set in wood framing; projecting 1st story sunroom; left side bay projects outward slightly; shed roof with architaved wooden cornice with brackets and modillions; small mansard atop left side bay; exterior resurfaced with asphalt/fiberglass siding; architaved and modillioned wooden cornice; atop 1st story projecting bay; ornate rectangular window panels above 1/1 window types; entry not visible in photo but it probably is a single wooden entry door; exterior resurfacing constitutes a moderate alteration.	Contact 217/7

MAP #	ADDRESS/LOCATION : PROPERTY NAME	DATE	Signifi- cance to D/S	Condition	USE	DESCRIPTION: Style, Ext. Wall Fabric, Fenestration, Form, Roof, Major Features, Alterations, Stories, etc.	NEGATIVE FILE #
29.	250 Hancock Avenue Block/793	Btwn 1896- 1928 (San- born 1896	P	E	R	Italianate; recessed rectangular plan with side entry; 2 stories, 2 bays, wood framed building with wood board siding; projecting right side bay; 1/1 wood double hung sash window treatment; basement level housing casement windows, ahed roof with brick chimney atop; architaved wooden cornice with brackets and modillions; ornate wood moldings on frieze; architaved window heads; modillions on small cornice situated just above 1st story bay windows; wooden panels below each window on projecting bay; pedi-mented overdoor supported with wooden brackets; wooden stoop with like railings and newels lead up to double wooden entry doors; transom window above entry doors; concrete piers or posts in front property; no visible alterations.	Contact 217/8
30.	253 Hancock Avenue Block/792	Btwn. 1887- 1896 (San- born 1896)	P	F	R	Queen Anne Variant; recessed rectangular plan with side entry; 2 story wood framed building with basement 2 bays; right side bay projects outward; 1/1 wood double hung sash windows; shed roof with 1/2 cone atop projecting bay window; wood shingle exterior; brick foundation; architaved wooden cornice with modillions; a similar cornice atop porch roof; porch roof supported by slim wooden columns; wood and concrete stoop leading up to double wooden entry door with transom light above basement entry exist just below stoop at basement level; no major alterations.	Contact 217/11

MAP #	ADDRESS/LOCATION : PROPERTY NAME	DATE	Signifi- cance to D/S	Condition	USE	DESCRIPTION: Style, Ext. Wall Fabric, Fenestration, Form, Roof, Major Features, Alterations, Stories, etc.	NEGATIVE FILE #
31.	254 Hancock Avenue  Block/793	Btwn 1887- 1896 (San- born 1896)	P	G	R	Italianate; recessed rectangular plan with side entry; 2 stories; 3 bays with basement level; wood framed building with fishscale wood siding; 5 2/2 wood double hung sash window on facade of building; shed roof with architaved wooden cornice adorned with ornate brackets and modillions architaved wood window heads above windows; architaved cornice with brackets and modillions on porch roof; 4 rounded wooden posts support porch roof; wooden stoop with like railings lead up to double wooden entry doors with transom light above; entry to basement situated below wooden stoop; wrought iron fencing in front property; no major alterations.	Contact 217/9
32.	258-260 Hancock Avenue  2 individual brick buildings	Btwn 1896- 1928 (G.M. Hopkins Map 1928)	P	F/ G	R	Italianate; recessed rectangular plan with side entry each 2 stories with 2 bays (1 projecting) and basement levels; brick exteriors; 1/1 wood double hung sash windows; shed roofs with architaved wooden cornices; stone lintels and sills; decorative brick panels above 2nd story of #258; architaved wooden cornice atop porch roof; stone lintels and sills stone keystones above windows on #258; brick piers support porch roofs; stone water tables above basement level; stone and concrete stoop on #258; brick stoop on #260; iron railings on stoop of #258; single wooden entry door with transom light above; porch of #260 enclosed with glass; aluminum storm door with transom light above forms entry to enclosure of #260; no major alterations.	Contact 217/12

NEW JERSEY OFFICE OF CULTURAL AND ENVIRONMENTAL SERVICES  
HISTORIC PRESERVATION SECTION  
DISTRICT/STREETSCAPE CONTINUATION SHEET

N.J. HISTORIC SITES INVENTORY

Date \_\_\_\_\_

District/Streetscape Continuation Page # 19 Inventory # 0906-D5han

MAP #	ADDRESS/LOCATION : PROPERTY NAME	DATE	Signifi- cance to D/S	Condition	USE	DESCRIPTION: Style, Ext. Wall Fabric, Fenestration, Form, Roof, Major Features, Alterations, Stories, etc.	NEGATIVE FILE #
33.	272-268 Hancock Avenue  Block/793  3 Identical yet individual 3 story brick buildings	Btwn 1896- 1928 (G.M. Hopkins Map 1928)	P	E	R2	Italianate/Renaissance Revival; recessed rectangular plans with central entries; 3 stories; 4 bays with basement levels; 1/1 wood double hung sash window treatment; shed or flat roofs with brick chimneys architraved wood cornices with elaborate wooden brackets; relief panels with garlands on friezes of each cornice; stone lintels and sills; elaborate semi-circular stone overdoors on each building all of which are supported by ornate stone corbel brackets; stone water tables; casement windows at basement levels; concrete stoops with original wrought iron railings lead up to double wooden entry doors; transom light above doors; no visible alterations on any of these buildings.	Contact 198/1,2



NEW JERSEY OFFICE OF CULTURAL AND ENVIRONMENTAL SERVICES  
HISTORIC PRESERVATION SECTION  
DISTRICT/STREETSCAPE CONTINUATION SHEET

N.J. HISTORIC SITES INVENTORY

Date \_\_\_\_\_

District/Streetscape Continuation Page # \_\_\_\_\_ Inventory # \_\_\_\_\_

MAP #	ADDRESS/LOCATION : PROPERTY NAME	DATE	Signifi- cance to D/S	Condition	USE	DESCRIPTION: Style, Ext. Wall Fabric, Fenestration, Form, Roof, Major Features, Alterations, Stories, etc.	NEGATIVE FILE #

Hancock Avenue in East Hudson City Neighborhood  
of Survey Area (Ward D) 0906-D5han, Ng HSI:  
0906, Jersey City, Hudson County

Page 1 of 17



Site No. 0906-D5han  
2-30 Hancock  
Avenue  
Jersey City, N.J.  
Photo Neg. No. 241/  
Map No. 1 2A  
P.S. #8  
(Built 1949, Sanborn)



Site No. 0906-D5han  
25-21 Hancock  
Avenue  
Jersey City, N.J.  
Photo Neg. No. 241/  
Map No. 2 1A

Hancock Avenue in East Hudson City Neighborhood of Survey  
Area (Ward D) 0906-D5han, NJ H&I: 0906, Jersey City  
Hudson County;  
Page 2 of 17



Site No. 0906-D5han  
35-33 Hancock Avenue  
Jersey City, N.J.  
Photo Neg. No. 24/04  
Map No. 3



Site No. 0906-D5han  
72-50 Hancock Ave.  
Jersey City, N.J.  
Photo Neg. No. 12/25  
Map No. 4

Hancock Avenue in East Hudson City Neighborhood of Jersey  
 Area (Block B) 0906-85 Man, N.Y. II: 0906, Jersey City  
 Hudson County  
 Page 3 of 17

Site No. 0906-85 Man  
 107 Hancock Avenue  
 Jersey City, N.Y.  
 Photo Neg. No. 216/21  
 Map No. 5

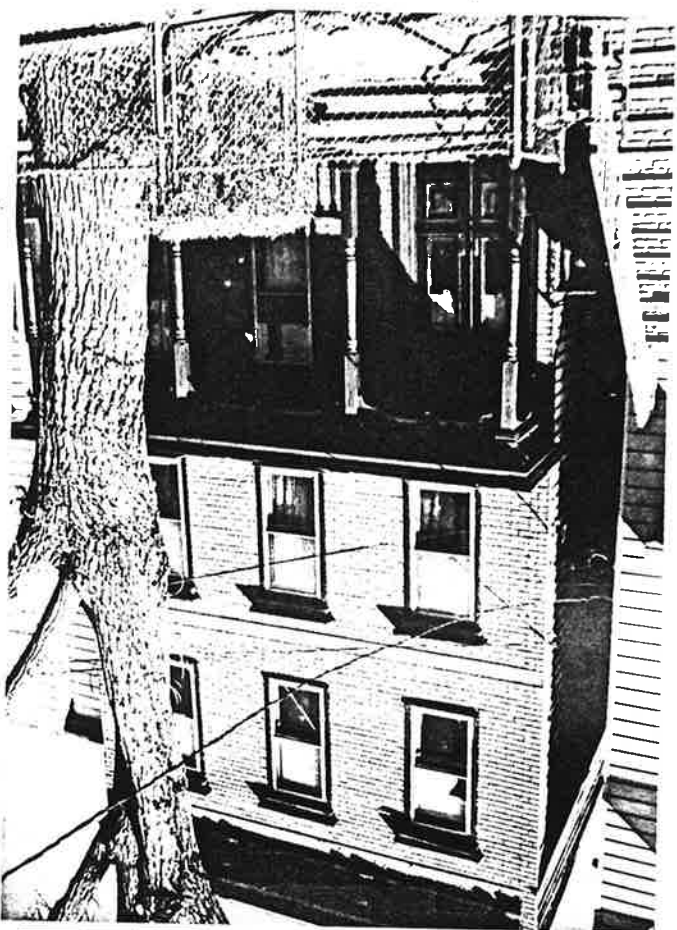
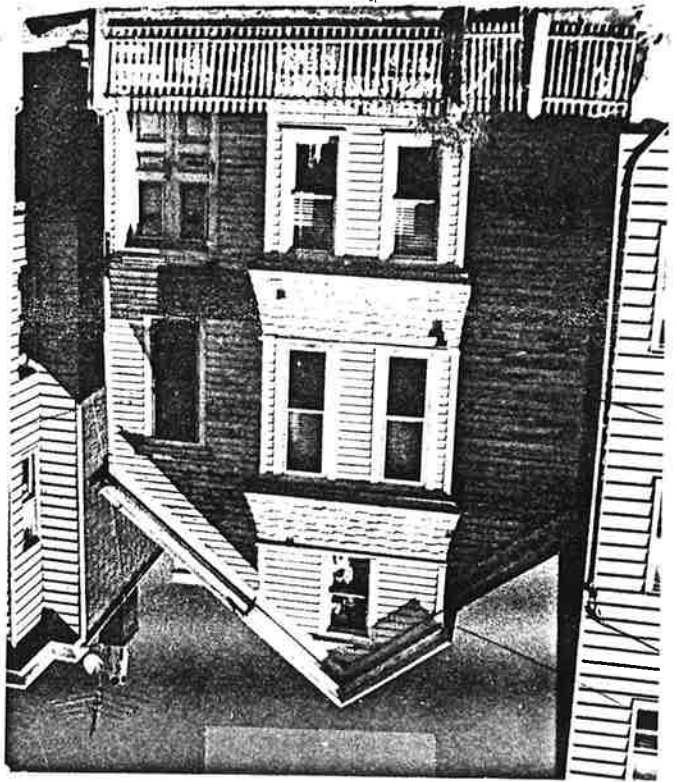

Site No. 0906-85 Man  
 111 Hancock Avenue  
 Jersey City, N.Y.  
 Photo Neg. No. 216/19  
 Map No. 6

Hancock Avenue in East Hudson City Neighborhood of Survey  
Area (Ward D) 0906-D5han, N.J. H.S.I.: 0906, Jersey City  
Hudson County.  
Page 4 of 17



Site No. 0906-D5han  
114 Hancock Avenue  
Jersey City, N.J.  
Photo Neg. No. 216/20  
Map No. 7



Site No. 0906-D5han  
115-117 Hancock Avenue  
Jersey City, N.J.  
Photo Neg. No. 216/18  
Map No. 8



Hancock Avenue in East Hudson City Neighborhood of Survey  
Area (Ward D) 0906-D5han, NGHST: 0906, Jersey City  
Hudson County.  
Page 5 of 17



Site No. 0906-D5han  
119 Hancock Avenue  
Jersey City, N.J.  
Photo Neg. No. 216/16  
Map No. 9



Site No. 0906-D5han  
139 Hancock Avenue  
Jersey City, N.J.  
Photo Neg. No. 17/23  
Map No. 10  
(School No. 28)  
cornerstone 1901



Hancock Avenue in East Hudson City Neighborhood of Summit  
 Area (Block B) 0906-85 km, NY #55-1: 0906, Jersey City,  
 Hudson County.  
 Page 6 of 17

Site No. 0906-85 km  
 140 Hancock Avenue  
 Jersey City, N.J.  
 Photo Neg. No. 17/24  
 Map No. 11

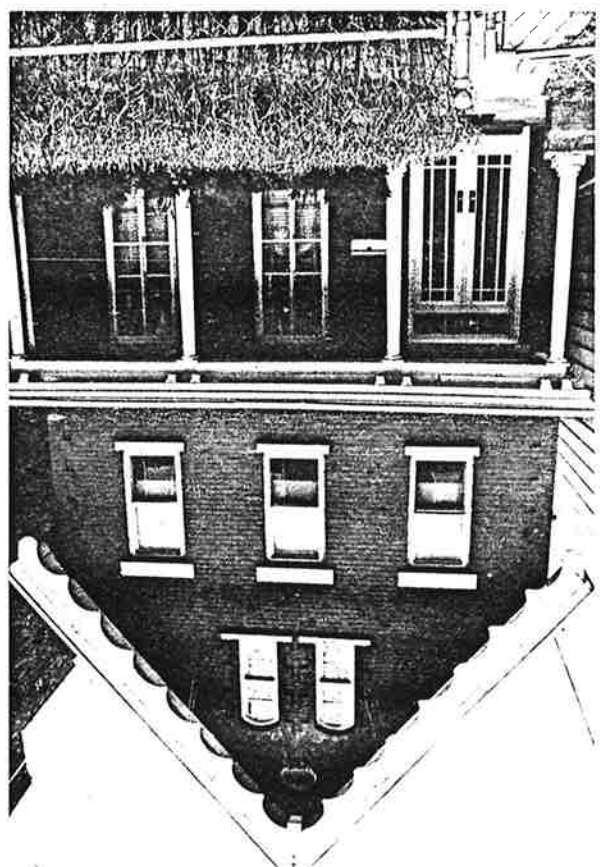

Site No. 0906-85 km  
 144 Hancock Avenue  
 Jersey City, N.J.  
 Photo Neg. No. 216/25  
 Map No. 12

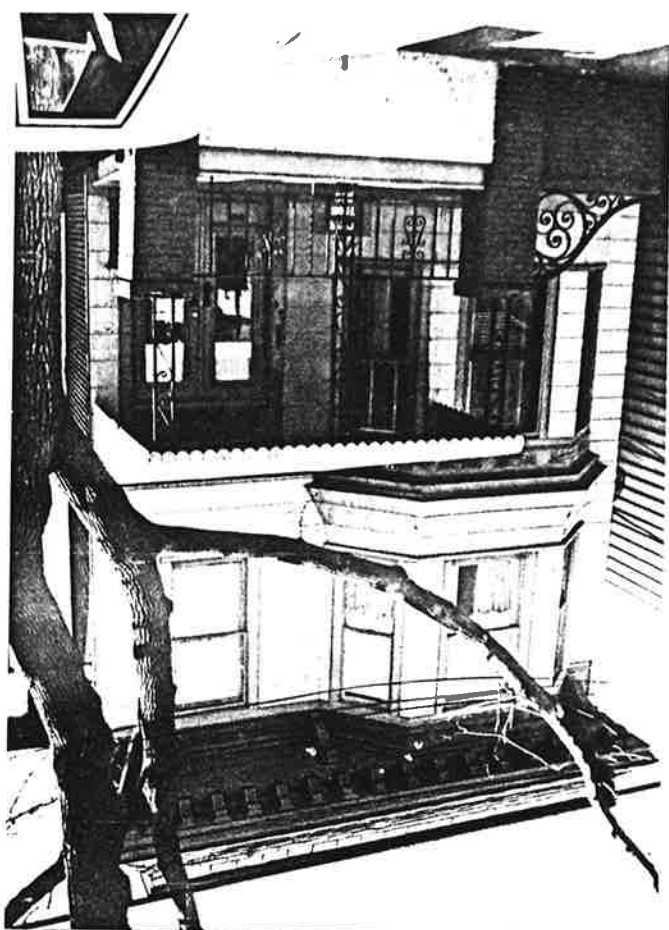

Hancock Avenue in East Hudson City Neighborhood of Survey  
Area (Ward D) 0906-D5han, NJ #51: 0906, Jersey City  
Hudson County.  
page 7 of 17

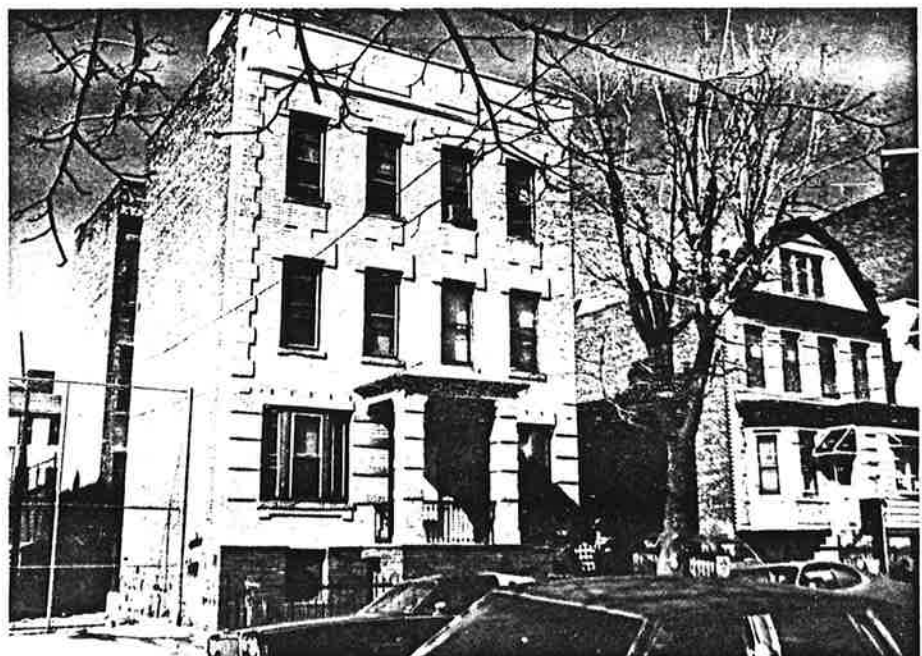

Site No. 0906-D5han  
147-151 Hancock Avenue  
Jersey City, N.J.  
Photo Neg. No. 216/26  
Map No. 13

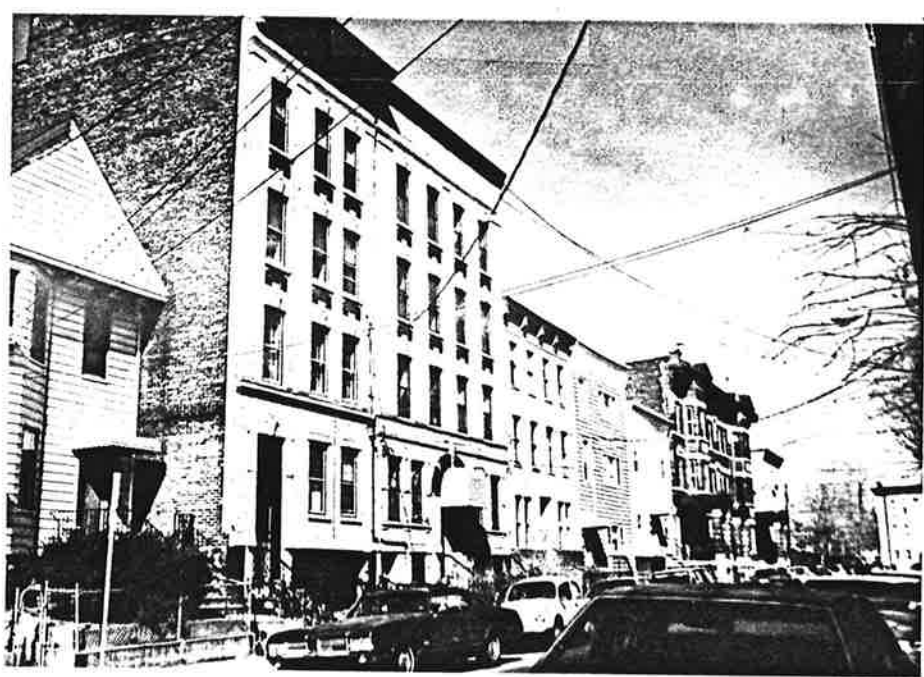

Site No. 0906-D5han  
155-177 Hancock Ave.  
Jersey City, N.J.  
Photo Neg. No. 216/27  
Map No. 14

Hancock Avenue in East Hudson City Neighborhood of Sursum  
Hnea (Ward D) 0906-D5han, NJ HSE: 0906, Jersey City  
Hudson County  
Page 8 of 17



Site No. 0906-D5han  
160 Hancock Avenue  
Jersey City, N.J.  
Photo Neg. No. 17/15  
Map No. 15

St. Paul of the Cross  
Church



Site No. 0906-D5han  
166 Hancock Avenue  
Jersey City, N.J.  
Photo Neg. No. 216/29  
Map No. 16

Hancock Avenue in East Hudson City Neighborhood of Summit  
 Area (Block B) 0906-85 Man, N.Y. 1917: 0906, Jersey City,  
 Hudson County  
 Page 9 of 17

Site No. 0906-85 Man  
 165-169 Hancock Avenue  
 Jersey City, N.Y.  
 Photo Neg. No. 216/28  
 Map No. 17

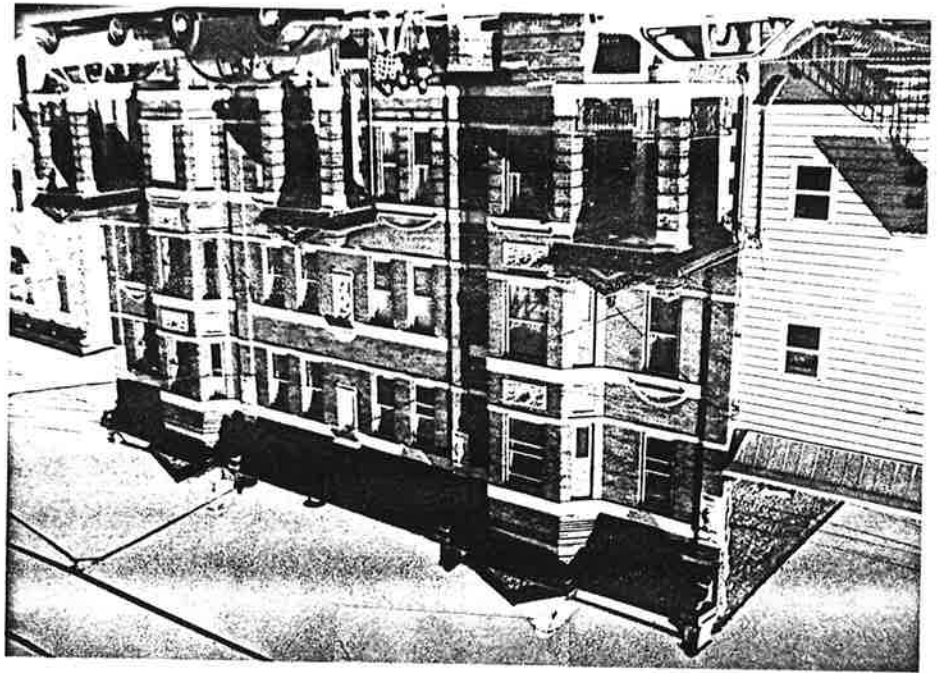

Site No. 0906-85 Man  
 189-191 Hancock Avenue  
 Jersey City, N.Y.  
 Photo Neg. No. 216/32  
 Map No. 18

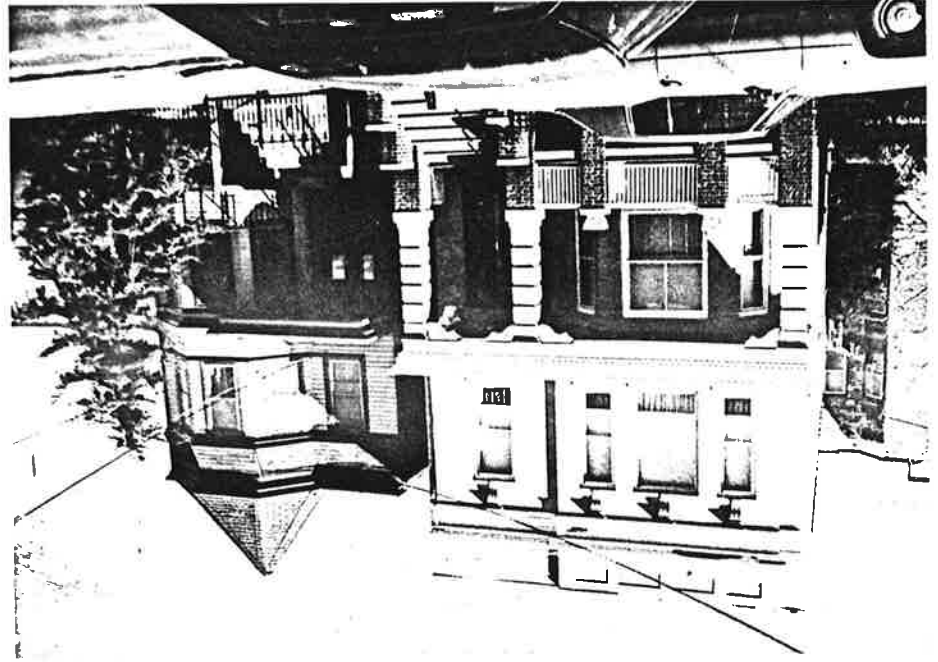



Hancock Avenue in East Hudson City Neighborhood of Survey  
Area (Ward D) 0906-D5han, NJ H&I: 0906, Jersey City  
Hudson County.  
page 16 of 170:



Site No. 0906-D5han  
201-203 Hancock Ave.  
Jersey City, N.J.  
Photo Neg. No. 216/34  
Map No. 19

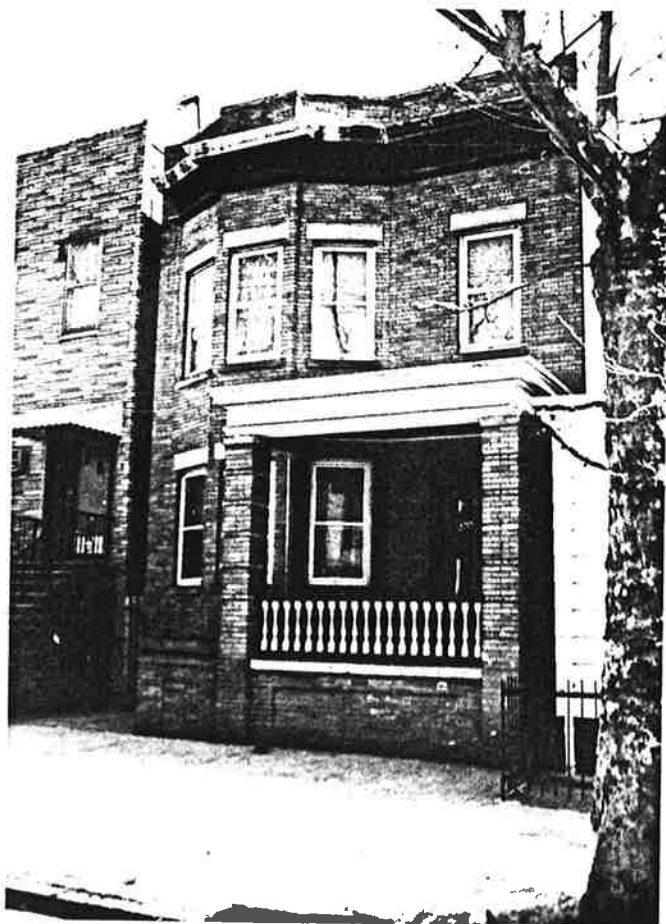

Site No. 0906-D5han  
202 Hancock Ave.  
Jersey City, N.J.  
Photo Neg. No. 216/35  
Map No. 20

Hancock Avenue in East Hudson City Neighborhood of Jersey Area (Block B) 0906-85 han, NY HSI: 0906, Jersey City Hudson County Page 11 of 17

Site No. 0906-85 han  
 206 Hancock Avenue  
 Jersey City, N.J.  
 Photo Neg. No. 216/36  
 Map No. 21

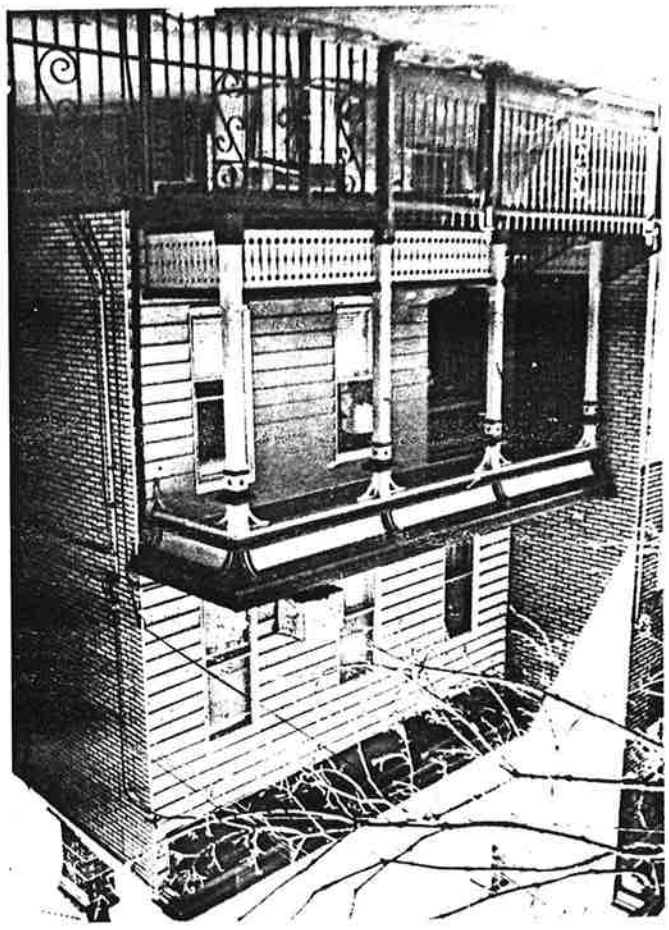

Site No. 0906-85 han  
 209-211 Hancock Avenue  
 Jersey City, N.J.  
 Photo Neg. No. 217/2  
 Map No. 22

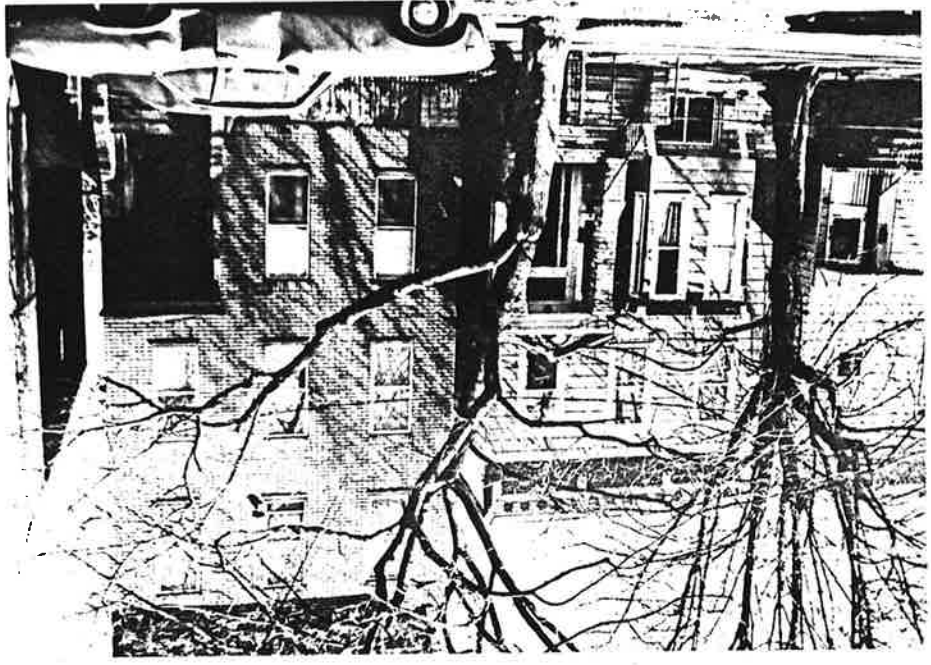



Hancock Avenue in East Hudson City Neighborhood of Survey  
Area (Ward D) 0906-D5 han, NJ H&I: 0906, Jersey City  
Hudson County  
page 12 of 17



Site No. 0906-D5 han  
210 Hancock Avenue  
Jersey City, N.J.  
Photo Neg. No. 217/1  
Map No. 23



Site No. 0906-D5 han  
218 Hancock Avenue  
Jersey City, N.J.  
Photo Neg. No. 217/3  
Map No. 24

Hancock Avenue in East Hudson City Neighborhood of Jersey  
 Area (Block B) 0906-85 Man, N.Y. 10011: 0906, Jersey City,  
 Hudson County, page 13 of 17

Site No. 0906-85 Man  
 226 Hancock Avenue  
 Jersey City, N.Y.  
 Photo Neg. No. 217/4  
 Map No. 25



Site No. 0906-85 Man  
 228 Hancock Ave.  
 Jersey City, N.Y.  
 Photo Neg. No. 217/5  
 Map No. 26



Hancock Avenue in East Hudson City Neighborhood of Survey  
Area (Ward D) 0906-D5han, NJ H&I: 0906, Jersey City  
Hudson County  
Page 14 of 17



Site No. 0906-D5han  
243-247 Hancock Ave.  
Jersey City, N.J.  
Photo Neg. No. 217/6  
Map No. 27



Site No. 0906-D5han  
248 Hancock Avenue  
Jersey City, N.J.  
Photo Neg. No. 217/7  
Map No. 28

Hancock Avenue in East Hudson City Neighborhood of Surwi  
Area (Ward D) 0906-D5han, N.J. #1: 0906, Jersey City  
Hudson County.  
page 15 of 17



Site No. 0906-D5han  
250 Hancock Avenue  
Jersey City, N.J.  
Photo Neg. No. 217/8  
Map No. 29



Site No. 0906-D5han  
253 Hancock Avenue  
Jersey City, N.J.  
Photo Neg. No. 217/11  
Map No. 30



Hawcock Avenue in East Hudson City Neighborhood of Summit  
 Area (Block B) 0906-85 km, NY #51: 0906, Jersey City  
 Hudson County  
 Page 16 of 17

Site No. 0906-85 km  
 254 Hawcock Avenue  
 Jersey City, N.J.  
 Photo Neg. No. 217/9  
 Map No. 31

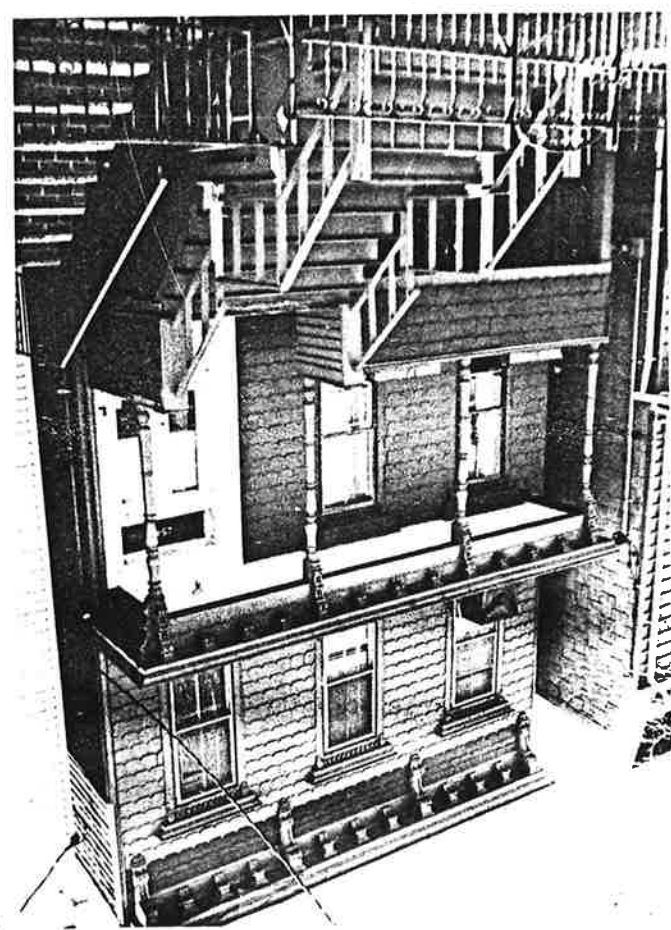

Site No. 0906-85 km  
 258-260 Hawcock Avenue  
 Jersey City, N.J.  
 Photo Neg. No. 217/12  
 Map No. 32

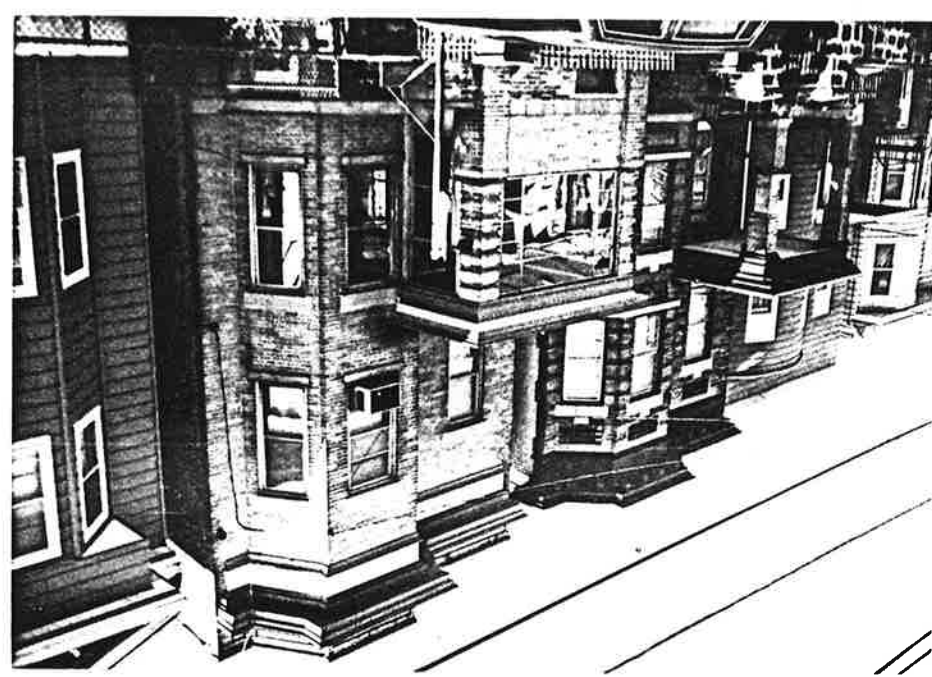

Hancock Avenue in East Hudson City Neighborhood of Surver.  
Area (Ward D) 0906-D5han, N.J. #41: 0906, Jersey City  
Hudson County.  
page 17 of 17



Site No. 0906-D5han  
272-268 Hancock Ave.  
Jersey City, N.J.  
Photo Neg. No. 198/1  
Map No. 33



Site No. 0906-D5han  
272 Hancock Avenue  
Jersey City, N.J.  
Photo Neg. No. 198/2  
Map No. 33



Hutton Street in East Hudson City Neighborhood of Jersey Area (Ward 8) 0906-85 hut, NY 45 I. 0906, Jersey City, Hudson County

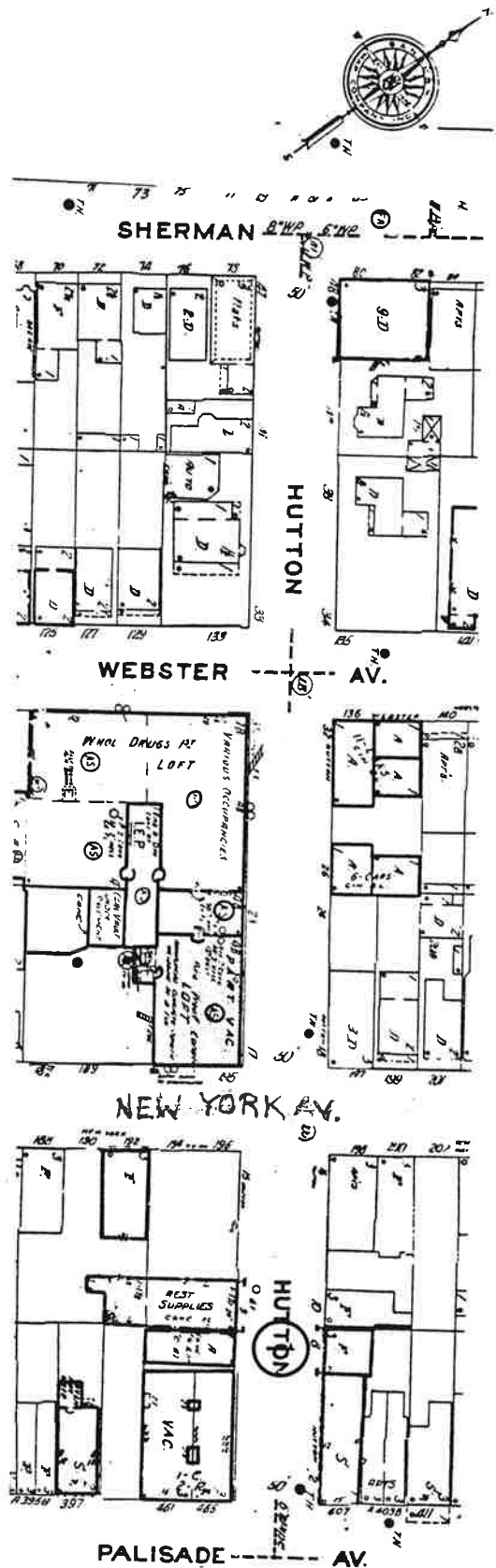
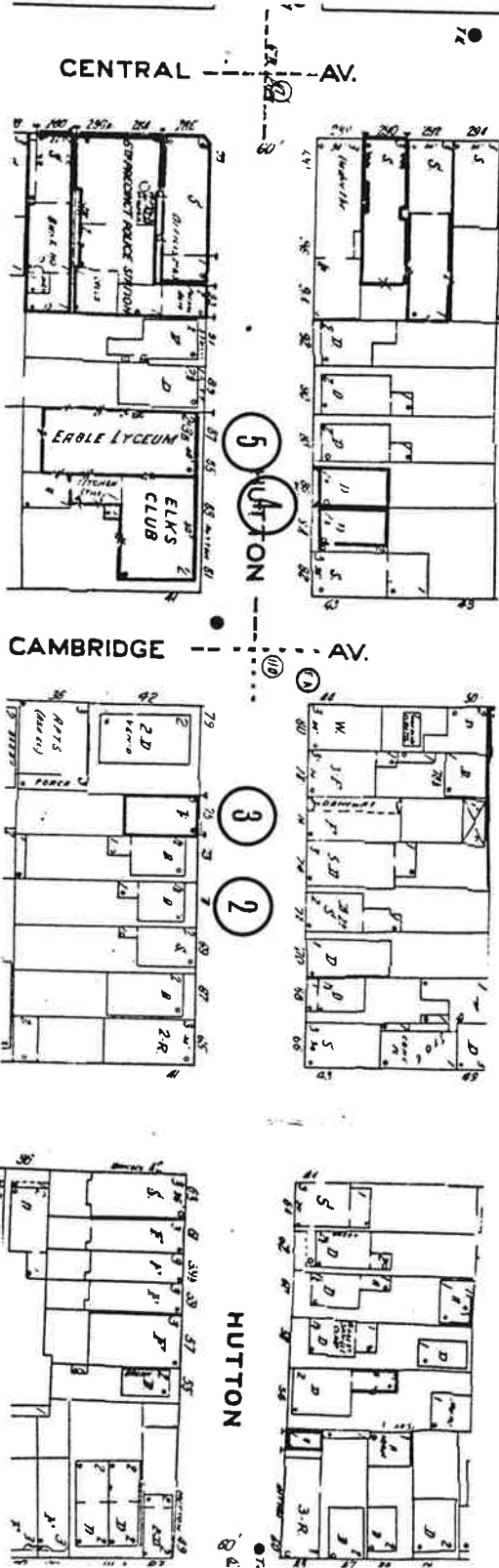

04 1000 390 101 - 104 - 172 076 010 001 012 014

NEW JERSEY OFFICE OF CULTURAL AND ENVIRONMENTAL SERVICE  
HISTORIC PRESERVATION SECTION  
DISTRICT/STREETSCAPE CONTINUATION SHEET

N.J. HISTORIC SITES INVENTORY

Date

District/Streetscape Continuation Page # 1 Inventory # 0906-D5 hut

MAP #	ADDRESS/LOCATION : PROPERTY NAME	DATE	Signifi- cance to D/S	Condition	USE	DESCRIPTION: Style, Ext. Wall Fabric, Fenestration, Form, Roof, Major Features, Alterations, Stories, etc.	NEGATIVE FILE #
1.	8 Hutton Street Block/758	Btwn 1887- 1896 (San- born 1896)	P Theme	G	R	Italianate/Greek revival; recessed rectangular plan with side entry; 3 story; 3 bays; brick exterior; 2/2 and 1/1 wood double hung sash windows; casement windows at basement level shed roof with arcgutraved wooden cornice adorned with brackets and modillions; stone lintels and sills; stone lintel-like overdoor; stone water table; brick stoop with iron railings (replacement) leads up to single wooden entry door with aluminum storm door in front; iron fencing fronts building; minor alterations.	Contact 13/24
2.	71 Hutton Street Block/744	Btwn 1873- 1887 (L.D. Fowler 1887)	P Theme	G	R	Greek Reivival; recessed rectangular plan with side entry; 2 stories; 3 bays; wood framed building with weatherboard siding; 1/1 wood double hung sash windows; gabled roof with brick chimney; architraved wooden cornice atop roof; a second architraved wooden cornice atop porch roof; porch roof supported by 3 wooden posts; wooden porch and stoop leads up to single wooden entry door; transom light above entry door; storm door fronts wooden entry door; iron fencing fronts building; wooden canopies atop 2nd story windows; no visible alterations.	Contact 240/34A

NEW JERSEY OFFICE OF CULTURAL AND ENVIRONMENTAL SERVICES  
HISTORIC PRESERVATION SECTION  
DISTRICT/STREETSCAPE CONTINUATION SHEET

N.J. HISTORIC SITES INVENTORY

Date \_\_\_\_\_

District/Streetscape Continuation Page # 2 Inventory # 0906-D5-hut

MAP #	ADDRESS/LOCATION : PROPERTY NAME	DATE	Signif- cance to D/S	Condition	USE	DESCRIPTION: Style, Ext. Wall Fabric, Fenestration, Form, Roof, Major Features, Alterations, Stories, etc.	NEGATIVE FILE #
3.	75 Hutton Street Block/744	Btwn. 1873- 1887 (L.D. Fowler 1887)	P Theme	G	R2	Italianate; recessed rectangular plan with side entry; recessed rectangular plan with side entry; 3 stories; 3 bays; brick building; shed roof with brick chimney; wooden cornice concealed by aluminum siding; stone lintels and sills; lintel like stone overdoor; single wooden entry door with transom light above; no major alterations.	Contact
4.	88-84 Hutton Street Block/753 #88-wood framed #86-84 - brick exterior	Ante 1873	P Theme	G	R	a) #83 Italianate; recessed rectangular plan with side entries; #88 is a 2 story; 3 bay wood framed building with 1/1 wood double hung sash windows; shed roof with pediment; architraved wooden cornice atop; console brackets adorn cornice; single wooden entry door;  b) (#86-#84) Italianate; recessed rectangular plan with side entries; each 2 stories; 3 bays; shed roofs with architraved wooden cornices adorned with console wooden brackets; cornice on #86 concealed by aluminum siding; small projecting porch roof; roof supported by 2 wooden posts; concrete stoops on both buildings lead up to single wooden entry doors; transom lights exist each entry; stone overdoor above entry of #84; casement windows at basement levels on #86 and #88; minor alterations.	Contact 240/32A

NEW JERSEY OFFICE OF CULTURAL AND ENVIRONMENTAL SERVICES  
HISTORIC PRESERVATION SECTION  
DISTRICT/STREETSCAPE CONTINUATION SHEET

N.J. HISTORIC SITES INVENTORY

Date \_\_\_\_\_

District/Streetscape Continuation Page # 3 Inventory # 0906-D5 hut

MAP #	ADDRESS/LOCATION : PROPERTY NAME	DATE	Signifi- cance to D/S	Condition	USE	DESCRIPTION: Style, Ext. Wall Fabric, Fenestration, Form, Roof, Major Features, Alterations, Stories, etc.	NEGATIVE FILE #
5.	85-87 Hutton Street Block/743 0 = Other I = Institutional  Current Name: Jersey City Masonic Center  Historic Name: Eagle Lyceum  *Arion Society <i>Veren</i>	Btwn. 1887- 1896 (San- born 1896)	Y	E	O/I	Eclectic Romanesque; recessed rectangular plan side entry; 2 story; 3 bay; brick exterior; 12/12 wood double hung sash windows; semi-circular window lights above 2nd story windows; flat roof with brick parapet, central pediment with escutcheon relief; brick pilasters designed to give appearance of miniature campaniles; decorative segmental brick arches above 2nd story windows; stone keystones and stops on these 2nd story arches; shouldered brick window heads atop 1st story windows; entry enframingent consist of a simple stone entablature with dentiled molding atop; transom window situated above entablature; pilasters at extreme sides of building accentuates buildings verticality; no visible alterations.	Contact 240/31A

NEW JERSEY OFFICE OF CULTURAL AND ENVIRONMENTAL SERVICES  
HISTORIC PRESERVATION SECTION  
DISTRICT/STREETSCAPE CONTINUATION SHEET

N.J. HISTORIC SITES INVENTORY

Date \_\_\_\_\_

District/Streetscape Continuation Page # \_\_\_\_\_ Inventory # \_\_\_\_\_

MAP #	ADDRESS/LOCATION : PROPERTY NAME	DATE	Signifi- cance to D/S	Condition	USE	DESCRIPTION: Style, Ext. Wall Fabric, Fenestration, Form, Roof, Major Features, Alterations, Stories, etc.	NEGATIVE FILE #

Hutton Street in East Hudson City Neighborhood of  
Survey Area (Ward D) 0906-D5hut, N.J. H.S.I. 0906  
Jersey City, Hudson County



Site No. 0906-D5hut  
8 Hutton Street  
Jersey City, N.J.  
Photo Neg. No. 13/24  
Map No. 1



Site No. 0906-D5hut  
71 Hutton Street  
Jersey City, N.J.  
Photo Neg. No. 240/34A  
Map No. 2



Site No. 0906-85 kut  
 8-8. Hutton  
 Street  
 Greeny City, N.Y.  
 Photo Neg. No. 240  
 324  
 Map No. 4

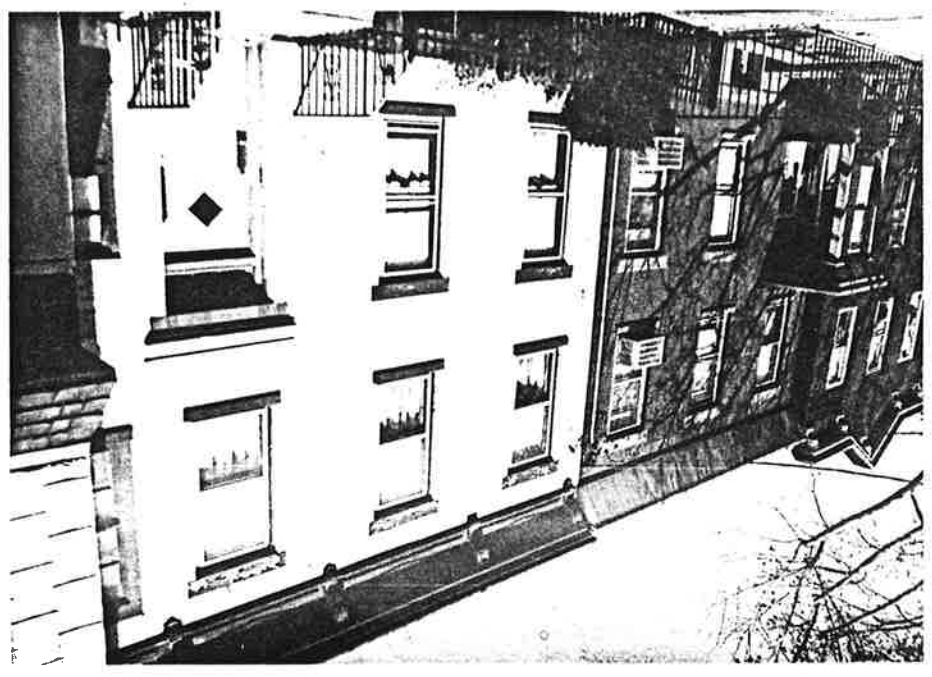

Site No. 0906-85 kut  
 75 Hutton Street  
 Greeny City, N.Y.  
 Photo Neg. No. 240  
 334  
 Map No. 3



Hutton Street in East Hudson City, New York  
 Greeny Area (Block 8) 0906-85 kut, NY ASI: 0906  
 Greeny City, Hudson County

Site No. 0906-D5 hut  
 85-87 Hutton Street  
 Jersey City, N.J.  
 Photo Neg. No. 240/31A  
 Map No. 5

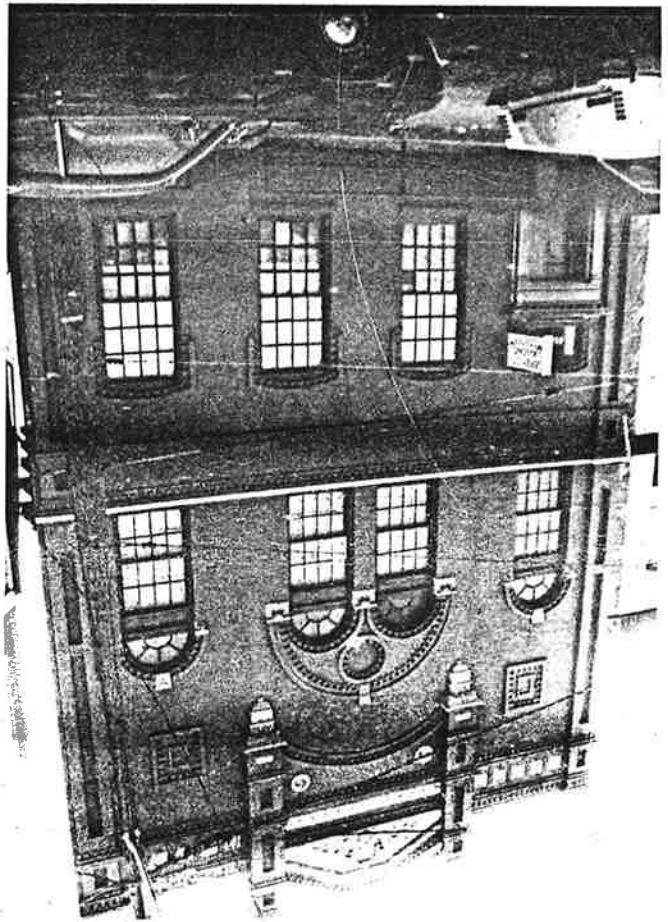

Hutton Street in East Hudson City Neighborhood of  
 Jersey Area (Block 8) 0906-D5 hut, N.Y.H.S.I.:0906  
 Jersey City, Hudson County

Manhattan Avenue in East Hudson City Neighborhood of Survey Area  
(Ward D) 0906-DS MAN, NTHSI: 0906, Jersey City, Hudson County

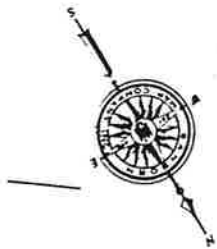
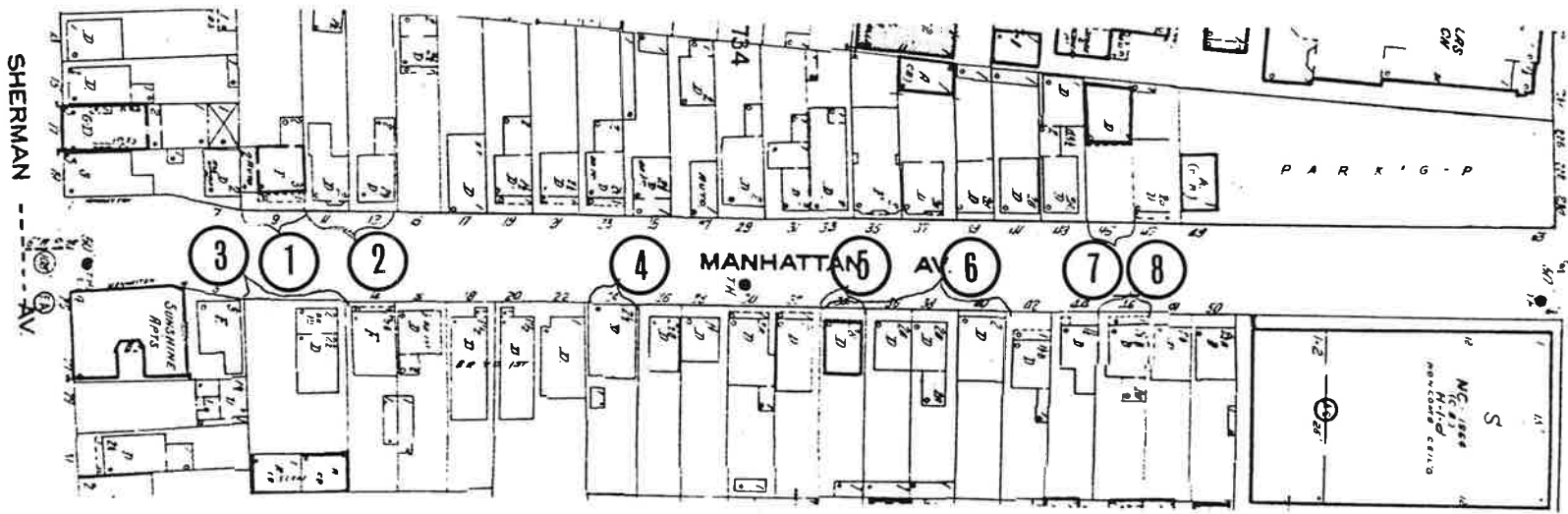

MAP #	ADDRESS/LOCATION : PROPERTY NAME	DATE	Signifi- cance to D/S	Condition	USE	DESCRIPTION: Style, Ext. Wall Fabric, Fenestration, Form, Roof, Major Features, Alterations, Stories, etc.	NEGATIVE FILE #
1.	9 Manhattan Avenue Block/734	Ante 1873 (G.M. Hopkins Map 1873)	P Theme	G	R2	Italianate; recessed rectangular plan with side entry; 3 story with basement; 4 bays; exterior; 1/1 wood wood double hung sash window treatment, casement windows at base-ment level; shed roof with architraved wooden cornice adorned with brackets and modillions stone lintels and sills; stone water table; concrete and brick stoop with iron railings lead up to single wooden entry door; transom light above entry; no visible alterations.	Contact 241/17A
2.	11-13 Manhattan Avenue Block/734	Ante 1873 (G.M. Hopkins May 1873)	P Theme	G	R	Italianate; recessed rectangular plans with side entries; a) (#11) 2 story; 3 bay brick buildings with projecting 1st story bay; 1/1 wood double hung sash windows shed roof with architraved wooden cornice adorned with brackets; wooden cornice with gingerbread brackets on porch roof; 2 wooden posts support porch roof; wooden stoop with wooden railings and newels lead up to double wooden entry doors; transom lights exist above entry doors; asphalt/fiberglass siding on side of building minor alterations.  b) (#13) 2 1/2 stories; 3 bay; wood framed building; 2/2 wood double hung sash windows each in wood framing; gabled roof with archi-traved wooden cornice with extended eaves; a semicircular topped window exist on attic story (facade) small projecting porch roof with architraved wooden cornice adorned with gingerbread brackets; 2 rounded wooden posts support porch roof; wooden stoop with	Contact 241/16A

NEW JERSEY OFFICE OF CULTURAL AND ENVIRONMENTAL SERVICES  
HISTORIC PRESERVATION SECTION  
DISTRICT/STREETSCAPE CONTINUATION SHEET

N.J. HISTORIC SITES INVENTORY

Date \_\_\_\_\_

District/Streetscape Continuation Page # 2 Inventory # 0906-D5man

MAP #	ADDRESS/LOCATION : PROPERTY NAME	DATE	Signifi- cance to D/S	Condition	USE	DESCRIPTION: Style, Ext. Wall Fabric, Fenestration, Form, Roof, Major Features, Alterations, Stories, etc.	NEGATIVE FILE #
	2 Continued					wood railings and newels lead up to double wooden entry door; transom light exist above entry doors; resurfacing with asphalt/fiber-glass siding; constitutes only alteration, minor in nature	
3.	12 Manhattan Avenue Block/735		N	G	R	Early 20th Century Vernacular; recessed rectangular plan with side entry; 2 story; 2 bay; brick and stucco exterior; 1/1 wood double hung sash windows; casement windows at basement level; flat roof with partial parapet; attic story exist atop roof (set back); small multi-lighted windows on attic story; arched way exists above brick stoop which leads up to entry; entry not visible in phot; moderate alterations.	Contact 241/18A
4.	24 Manhattan Avenue Block/735	Ante 1873 (G.M. Hopkins 1873)	P Theme	G	R	Italianate; recessed rectangular plan with side entry; 2 1/2 stories with basement; 3 bay; wood framed building surfaced with wooden shingles; 2/2 wood double hung sash window treatment; each window set in wood framing; gabled roof with extended eaves modillions adorn cornice; brick chimneys atop roof; architaved wood window heads atop windows; attic window has a rounded top sash stone and concrete foundation; small casement window at basement level; 2 entries exist on right side; each a single wooden door; transom window exist above entry to	Contact

MAP #	ADDRESS/LOCATION : PROPERTY NAME	DATE	Signifi- cance to D/S	Condition	USE	DESCRIPTION: Style, Ext. Wall Fabric, Fenestration, Form, Roof, Major Features, Alterations, Stories, etc.	NEGATIVE FILE #
	4 Continued					extreme right and a wooden awning exist above other entry; small 2 step concrete stoop in front; minor alterations.	
5.	34 Manhattan Avenue Block/735	Ante 1873  (G.M. Hopkins Map 1873)	P Theme	G	R	Italianate; recessed rectangular plan with side entry; 2 stories with basement; 3 bays; brick exterior; 6/6 and 1/1 wood double hung sash window treatment; shed roof with architaved wooden cornice; large wooden console brackets adorn cornice; segmental brick lintels above windows; stone sills; replacement concrete stoop leads up to single wooden entry door; transom light exist above entry door basement access situated in back of concrete stoop; minor alterations.	Contact 241/19A
6.	40-34 Manhattan Avenue Block/735 3 wood framed buildings	Ante 1873 (G.M. Hopkins 1873)	P Theme	G	R	Italianate recessed rectangular plans with side entries; each building is 2 stories with basement; 3 bays each; 2/2 and 1/1 wood double hung sash window treatment; shed roofs with architaved wooden cornices that reach a slight pinnalce console brackets adorn cornices; brick stoop on #40 and wooden stoops on #'s 38 and 36; each leading up to a single wooden entry door; a transom light exist above each entry door exteriors of buildings resurfaced with asphlat/fiberglass siding which appears to be a moderate but reversible alterations.	Contact 241/13A



NEW JERSEY OFFICE OF CULTURAL AND ENVIRONMENTAL SERVICES  
HISTORIC PRESERVATION SECTION  
DISTRICT/STREETSCAPE CONTINUATION SHEET

N.J. HISTORIC SITES INVENTORY

Date \_\_\_\_\_

District/Streetscape Continuation Page # 4 Inventory # 0906-D5man

MAP #	ADDRESS/LOCATION : PROPERTY NAME	DATE	Signifi- cance to D/S	Condition	USE	DESCRIPTION: Style, Ext. Wall Fabric, Fenestration, Form, Roof, Major Features, Alterations, Stories, etc.	NEGATIVE FILE #
7.	45 Manhattan Avenue  Block/734	Ante 1873 (G.M. Hopkins Map 1873	P Theme	G	R	Greek Revival; recessed rectangular plan with central entry; 2 stories 3 bay; brick exterior; 1/1 wood double hung sash windows shed roof with architaved wooden cornice adorned with dentil moldings; 2 step concrete stoop leads up to single wooden entry door; stone lintels and sills on window openings; this building is set far back on lot; minor alterations.	Contact 241/12A
8.	46 Manhattan Avenue  Block/735	Btwn. 1873 1887 (L.D. Fowler Map 1887)	N	F	R	Basic Homestead/Updated Greek Revival; recessed rectangular plan with side entry; 3 stories with basement; wood framed building; now resurfaced with asphalt/fiberglass siding; 1/1 and 2/2 wood double hung sash window treatment, each set in wood framing; gabled roof with a plain cornice; architaved cornice atop porch roof; 4 wooden posts support porch roof; wooden moldings on porch trim; wooden stoop with wooden railings and newels lead up to wooden porch, entry consist of paneled double wooden entry doors with transom light above; basement entry in back of stoop; exterior resurfacing is a moderate but reversible alteration.	Contact 241/11A

Manhattan Avenue in East Hudson City Neighborhood  
 of Survey Area (Ward D) 0906-D5 man, NJ 2/51: 0906, Jersey  
 City, Hudson County

page 1 of 2



Site No. 0906-D5 man  
 9 Manhattan Avenue  
 Jersey City, NJ  
 Photo Neg. No. 241/17A  
 Map No. 1



Site No. 0906-D5 man  
 11-13 Manhattan  
 Avenue  
 Jersey City, NJ  
 Photo Neg. No. 241/16A  
 Map No. 2

Manhattan Avenue in East Hudson City Neighborhood  
 of Surray Area (Ward D) 0906 - D5 man, NY 251: 0906, Jersey  
 City, Hudson County

page 2 of 4

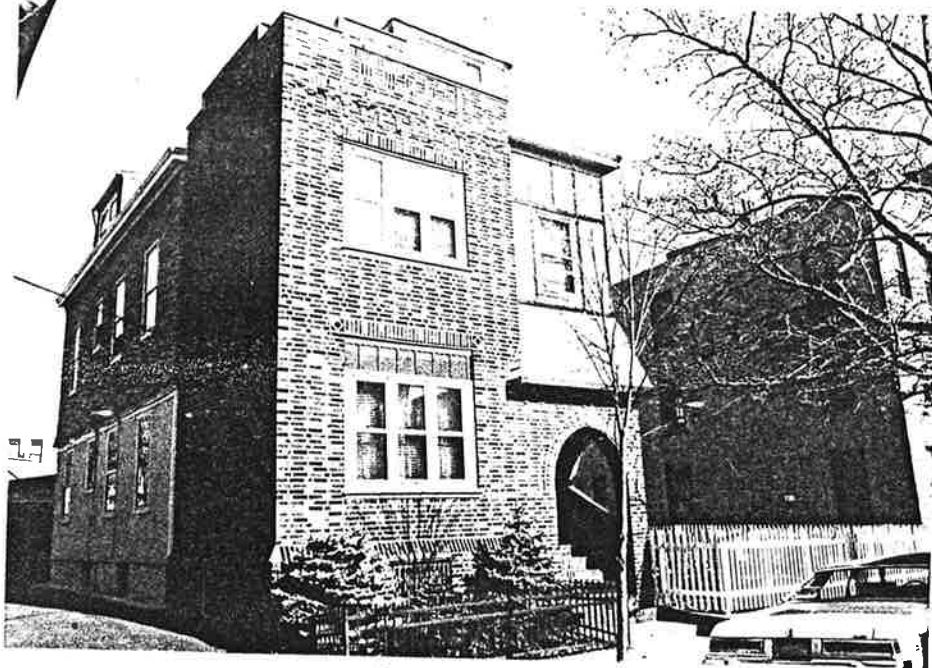

Site No. 0906 - D5 man  
 12 Manhattan  
 Avenue  
 Jersey City, NJ  
 Photo Neg. No. 241/  
 18A  
 Map No. 3



Site No. 0906 - D5 man  
 24 Manhattan Avenue  
 Jersey City, NJ  
 Photo Neg. No. 241/  
 15A  
 Map No. 4

Manhattan Avenue in East Hudson City Neighborhood  
 of Surray Area (Ward D) 0906-D5man, NJ 07310: 0906, Jersey  
 City, Hudson County

page 3 of 4



Site No. 0906-D5man  
 34 Manhattan Avenue  
 Jersey City, NJ  
 Photo Neg. No. 241/14A  
 Map No. 5



Site No. 0906-D5man  
 40-36 Manhattan  
 Avenue  
 Jersey City, NJ  
 Photo Neg. No. 241/13A  
 (+124)  
 Map No. 6



Manhattan Avenue in East Hudson City Neighborhood  
of Surray Area (Ward D) 0906-D5 man, NJ 2/51: 0906, Jersey  
City, Hudson County

page 4 of 4



Site No. 0906-D5 man  
45 Manhattan  
Avenue  
Jersey City, NJ  
Photo Neg. No. 241/  
Map No. 7 12A



Site No. 0906-D5 man  
46 Manhattan  
Avenue  
Jersey City NJ  
Photo Neg. No. 241/  
Map No. 8 11A

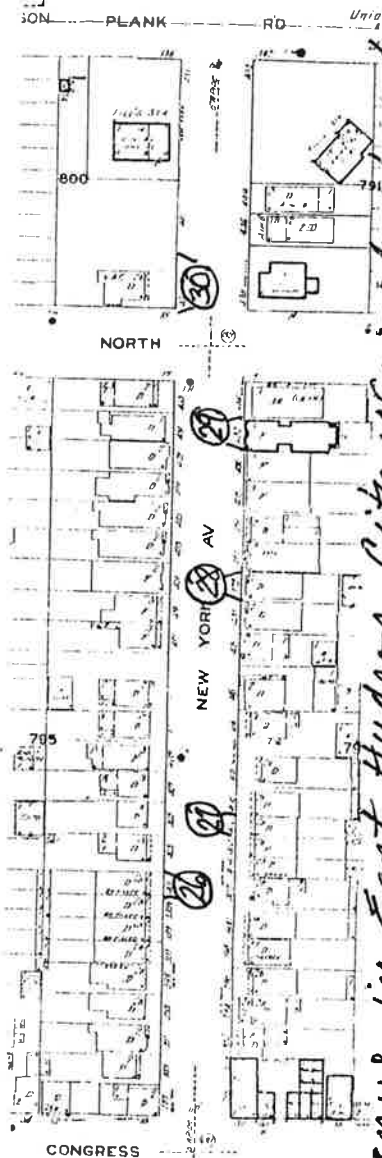
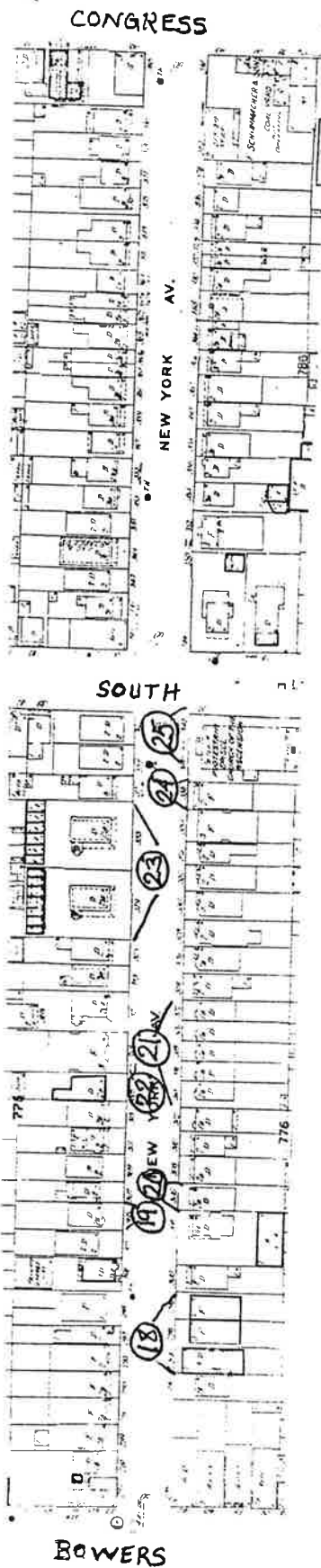
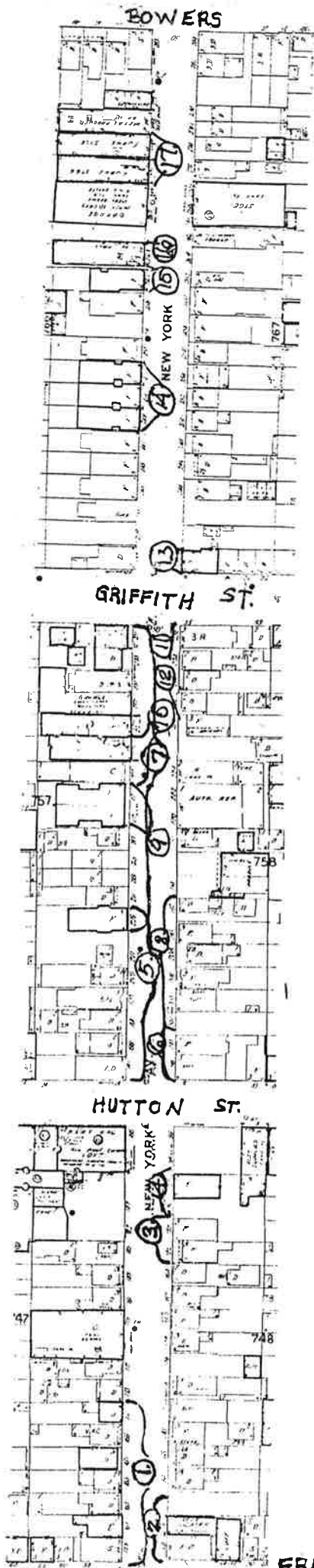

New York Avenue in East Hudson City Neighborhood of Survey Area  
(Ward D) 0906-05mg, NJHST: 0906, Jersey City, Hudson County



NEW YORK OFFICE OF CULTURAL AND ENVIRONMENTAL SERVICES  
HISTORIC PRESERVATION SECTION  
DISTRICT/STREETSCAPE CONTINUATION SHEET

N.J. HISTORIC SITES INVENTORY

Date \_\_\_\_\_  
0906-D5 Nya

District/Streetscape Continuation Page # 1 Inventory # \_\_\_\_\_

MAP #	ADDRESS/LOCATION : PROPERTY NAME	DATE	Signifi- cance to D/S	Condition	USE	DESCRIPTION: Style, Ext. Wall Fabric, Fenestration, Form, Roof, Major Features, Alterations, Stories, etc.	NEGATIVE FILE #
1.	159-171 New York Avenue Block/747 7 Individual Buildings	Ante 1873	N	G/ F	R2/ R	Italianate; recessed rectangular plans with side entry; #159-#161, 3 stories each with approximately 3 bays; #159-163, 165, 169 are wood framed buildings #161, 167 and 171 have brick exteriors; a small wood framed addition exist on the back of #171; 1/1 wood double hung sash windows on all buildings; exteriors of #158; 163, 165, 167, 169 are resurfaced in part or entirely with either asphalt/fiberglass or aluminum siding; roof types vary, some are flat others shed types and still others gabled; most buildings have architaved wooden cornices with brackets and modillions, excepting #159 and #169 the cornices on all buildings are concealed by aluminum siding; a small grocery store exist on the 1st story of #159; single wooden entry doors exist on all buildings; steel and glass entry door provides access to 1st story store on #159; a small architaved cornice with modillions exist on #159 just above 1st story; 2 brick chimneys atop #159; stone lintels on #159; segmental above lintels with stone sills on #161; architectually nothing of interest on the remaining building; most buildings severely altered.	Contact 12/1
2.	162-160 New York Avenue Block/748 P= Parking	#160 Ante 1873  #162 Btwn. 1896- 1928  (G.M. Hopkins Map 1928)	P	G	P	a) (#162) 20th Century brick garage; 1 story, 2 bays; flat roof; single paned window on facade set into left side window opening; a multi-paneled wooden garage door occupies more than one half the building; minor alterations.	Contact 11/23

NEW JERSEY OFFICE OF CULTURAL AND ENVIRONMENTAL SERVICES  
HISTORIC PRESERVATION SECTION  
DISTRICT/STREETSCAPE CONTINUATION SHEET

N.J. HISTORIC SITES INVENTORY

Date \_\_\_\_\_

District/Streetscape Continuation Page # 2 Inventory # 0906-D5 Nya

MAP #	ADDRESS/LOCATION : PROPERTY NAME	DATE	Signifi- cance to D/S	Condition	USE	DESCRIPTION: Style, Ext. Wall Fabric, Fenestration, Form, Roof, • Major Features, Alterations, Stories, etc.	NEGATIVE FILE #
			N	G	R	Italianate; recessed rectangular plan with side entry; 3 stories; 3 bays; wood framed building with wood shingle siding; asphalt/fiberglass siding on 1st story; 2/2 wood double hung sash windows on 2nd and 3rd stories; a single paned window flanked by a 1/1 wood double hung sash window on each side; recessed double wooden entry door with transom window above; architraved wooden cornice adorned with brackets and modillions, brick chimney atop shed roof; architraved and modillioned overdoor with wooden pilasters flanking entry doors; a 2-step concrete stoop; minor alterations.	
3.	186-180 New York rvenue Block/748	Ante 1873	N	G	R	Italianate; recessed rectangular plan with side entry; 2 stories; 3 bays; shed roof with brick chimney; architraved w-oden cornice with brackets; 2/2 wood double hung sash windows on 1st and 2nd stories of building; casement windows at basement level; single wooden entry door set into projecting right side entryway, cinderblock and concrete stoop in front entry; aluminum awning above entry; wood shingle siding on buildings exterior; minor alterations.	Contact 11/20

NEW JERSEY OFFICE OF CULTURAL AND ENVIRONMENTAL SERVICES  
HISTORIC PRESERVATION SECTION  
DISTRICT/STREETSCAPE CONTINUATION SHEET

## N.J. HISTORIC SITES INVENTORY

Date \_\_\_\_\_  
District/Streetscape Continuation Page # 3 Inventory # 0906-D5 Nya

MAP #	ADDRESS/LOCATION : PROPERTY NAME	DATE	Signifi- cance to D/S	Condition	USE	DESCRIPTION: Style, Ext. Wall Fabric, Fenestration, Form, Roof, Major Features, Alterations, Stories, etc.	NEGATIVE FILE #
4.	192-190 New York Avenue Block/748	Btwn. 1873 1887	N	F/ P	R	a) (190) Italianate; recessed rectangular plan with side entry; 3 stories; 3 bays; brick exterior; 1/1 wood double hung sash windows; 1st story of building is resurfaced with asphalt fiberglass siding; iron fire escape suspended from facade of building; architaved wooden cornice with brackets and modillions; a second cornice exist just above 1st story; 2 single wooden entry doors with a concrete stoop and iron railings in front; fluted wooden pilasters flank entries and sides of 1st story; major alterations.  (#190) Italianate; recessed rectangular plan with central entry; 4 stories; 4 bays; brick building; shed roof with architaved wooden cornice with brackets and modillions; brick chimney, stone lintels and sills; stone water table; virtually all windows are broken and those on the 1st story are boarded closed; casement windows at basement level boarded closed; concrete stoop with iron railings lead up to boarded-up entry building is fire damaged and in poor condition.	Contact 11/18

NEW JERSEY OFFICE OF CULTURAL AND ENVIRONMENTAL SERVICES  
HISTORIC PRESERVATION SECTION  
DISTRICT/STREETSCAPE CONTINUATION SHEET

N.J. HISTORIC SITES INVENTORY

Date \_\_\_\_\_

District/Streetscape Continuation Page # 4 Inventory # 0906-D5 Nya

MAP #	ADDRESS/LOCATION : PROPERTY NAME	DATE	Signifi- cance to D/S	Condition	USE	DESCRIPTION: Style, Ext. Wall Fabric, Fenestration, Form, Roof, Major Features, Alterations, Stories, etc.	NEGATIVE FILE #
5.	197-209 New York Avenue  Block/757  5 Individual Buildings	#197- 205 Ante 1873 #207- Btwr. 1873- 1887 #208 Btwn. 1896- 1928	N	G	R	a)(#197) Italianate; recessed rectangular plan with side entry; 3 story wood framed building; 1st story resurfaced with stucco exterior; asphalt/fiberglass siding on 2nd and 3rd story of building; 1/1 wood double hung sash windows on 1st story level; 2/2 wood double hung sash windows on 2nd and 3rd story levels; flat roof with architaved wooden cornice with brackets and modillions; iron fire escape suspended from side of building facing on Hutton Street; entry consist of single wooden entry door on right side of 1st story facing on New York Avenue.  b) 199-209 Italianate; recessed rectangular plan with side entries; #201 and #205 are 2 stories; 2 bays wood framed building; #203 is 3 stories, 2 project-ing bays and wood framed; 209 is 3 stories; 3 bays with brick exterior; #199 has a gabled roof; whereas the remaining buildings each have a shed type roof some with brick chimneys atop; except for #209, all buildings covered with either asphalt/fiberglass or aluminum siding; single wooden entry doors on all except #209; elevated wooden stoop on #199; extensive alterations.	Contact 13/1

NEW JERSEY OFFICE OF CULTURAL AND ENVIRONMENTAL SERVICES  
HISTORIC PRESERVATION SECTION  
DISTRICT/STREETSCAPE CONTINUATION SHEET

## N.J. HISTORIC SITES INVENTORY

Date \_\_\_\_\_

District/Streetscape Continuation Page # 5 Inventory # 0906-D5-Nya

MAP #	ADDRESS/LOCATION : PROPERTY NAME	DATE	Signifi- cance to D/S	Condition	USE	DESCRIPTION: Style, Ext. Wall Fabric, Fenestration, Form, Roof, Major Features, Alterations, Stories, etc.	NEGATIVE FILE #
6.	200-198 New York Avenue Block/758 2 attached buildings	Btwn. 1887- 1896 (San- born 1896)	N	P	R2	Italianate; recessed rectangular plans; 3 stories 3 bays each (central bay is shared by both build- ings) wood framed buildings now covered entirely with aluminum siding; 1/1 wood double hung sash windows on both buildings flat roof with parapet atop; projecting bay on side of building (#198); brick chimney atop roofs of building; entry consist of slightly recessed wooden door with transom window above; iron fencing surrounds both buildings exterior resurfacing constitutes severe alterations.	Contact 13/23
7.	209-235 New York Avenue Block/757	#209 Btwn. 1896- 1928 #211- 217 Ante 1873 219- 221 1908 Archit. Hymon Rosensohn R.E.R. 1908 223- 225- 231 Btwn. 1887- 1896	N	F	R	a) (#209) Italianate; recessed rectangular plan with central entry; 3 stories; 4 bays; brick building with basement; brick exterior; 1/1 wood double hung sash windows on stories 1-3 casement windows at base- ment level; flat roof with brick parapets; small triangular pediment above center of building; iron fire escape suspended from facade of building; iron fencing exist in front of building; concrete stoop with iron railings lead up to recessed entry (not visible); stone watertable exist just above basement level; no visible alterations.	Contact 13/3

NEW JERSEY OFFICE OF CULTURAL AND ENVIRONMENTAL SERVICES  
HISTORIC PRESERVATION SECTION  
DISTRICT/STREETSCAPE CONTINUATION SHEET

N.J. HISTORIC SITES INVENTORY

Date \_\_\_\_\_

District/Streetscape Continuation Page # 6 Inventory # 0906-D5-Nya

MAP #	ADDRESS/LOCATION : PROPERTY NAME	DATE	Signifi- cance to D/S	Condition	USE	DESCRIPTION: Style, Ext. Wall Fabric, Fenestration, Form, Roof, Major Features, Alterations, Stories, etc.	NEGATIVE FILE #
7.	209-235 New York Avenue Block/757	227- 229- Btwn. 1896- 1928 233- 235- Ante 1873	N	F	R	(b) (210-235) Italianate; streetscape consisting of both wood framed and brick type buildings, most are approximately 2 stories with 3 or 4 bays; another is 4 stories with brick exterior and 7 bays; flat or shed roofs with architraved wooden cornice; 1/1 wood double hung sash windows on most buildings; single wooden entry doors on most buildings excepting #219-221; all other buildings are severely altered.	Contact 13/3
8.	212-198 New York Avenue Block/758	204 206 210 Ante 1873 208- 212 Btwn 1873- 1887 (L.D. Fowler Map 1887) 198- 202 Btwn. 1887- 1896 (San- born Map 1896)	N	P	R	Italianate; recessed rectangular plans with side entries; wood framed buildings; each approximately 3 stories in height with 3 bays or the equivalent; most of the buildings have their original wood framing resurfaced with asphalt/fiberglass siding on particular portions; shed roof with brick chimney atop #212 and others; 1/1 wood double hung sash windows on most buildings; some aluminum windows on some buildings; entries vary; some single wooden doors, others have double wooden entry doors and atop roof of building; stone lintels and sills with keystones; stone belt courses on exterior of building; brick panels situated below windows of 2nd and 3rd stories; segmental brick lintels with stone keystone iron fire escape suspended from facade of building; single wooden entry door with semi-circular transom light; basmeent entries on both side of main entrance to building; brick and concrete stoop with iron railings; brick quoins at corners of building accentuating the shape of building; no visible alterations; garage doors; corrugated metal security covering conceals some loading entries on #225; brick and concrete stoops; some with iron railings lead up to entries; major alterations.	Contact 13/22



NEW JERSEY OFFICE OF CULTURAL AND ENVIRONMENTAL SERVICES  
HISTORIC PRESERVATION SECTION  
DISTRICT/STREETSCAPE CONTINUATION SHEET

## N.J. HISTORIC SITES INVENTORY

Date \_\_\_\_\_

District/Streetscape Continuation Page # 7 Inventory # 0906-D5-Nya

MAP #	ADDRESS/LOCATION : PROPERTY NAME	DATE	Signifi- cance to D/S	Condition	USE	DESCRIPTION: Style, Ext. Wall Fabric, Fenestration, Form, Roof, Major Features, Alterations, Stories, etc.	NEGATIVE FILE #
9.	219-221 New York Avenue  Block/757  Architect Hyman Rosensohn	1908 N.Y. Real Estate Record & Build- ers Guide	P	E	R2	Italianate; recessed rectangular plan with central entry; 3 stories with basement; 7 bays; brick exterior 1/1 wood double hung sash windows, some replaced with aluminum type windows; architaved wooden cornice with console wooden brackets and modillions; raised panels on frieze; brick chimney	Contact 13/4
10.	223-225 New York Avenue  Block/757  Streetscape	Btwn. 1887- 1896 (San born Map 1896)	N	F/ P	R I	Italianate/Romanesque; recessed rectangular plans with side and central entries; all are two stories except #235 which is three stories; #223 and #231 are wood framed; the rest are brick; asphalt/fiberglass siding as well as aluminum siding on #223 and #231; flat and shed roofs on buildings; #225 has an industrial use; 1/1 wood and aluminum double hung sash windows; cornices just above 1st story on #223 and on #235; 1st story shop situated on #235; shop display windows flank double wooden entry doors; a single entry door on left side of building; 2/2 wooden double hung sash windows on second story of #235; alterations range from minor to major.	Contact 13/5

NEW JERSEY OFFICE OF CULTURAL AND ENVIRONMENTAL SERVICES  
HISTORIC PRESERVATION SECTION  
DISTRICT/STREETSCAPE CONTINUATION SHEET

N.J. HISTORIC SITES INVENTORY

Date \_\_\_\_\_

District/Streetscape Continuation Page # 8 Inventory # 0906-D5 Nya

MAP #	ADDRESS/LOCATION : PROPERTY NAME	DATE	Signifi- cance to D/S	Condition	USE	DESCRIPTION: Style, Ext. Wall Fabric, Fenestration, Form, Roof, Major Features, Alterations, Stories, etc.	NEGATIVE FILE #
11.	235 New York Avenue  Block/757	Ante 1873	P	G	R2	Italianate; recessed rectangular plan with side entries; one (right side) single wooden entry door the other, a double wooden entry door leading into 1st story shop; 3 story brick building; shed roof with architraved wooden cornice adorned with console brackets; a second wooden cornice exist above 1st story shop; stone lintels and sills on window openings of #235; a 3 step wrap-around concrete stoop surrounds partially this corner building; a concrete stoop with iron pipe railings lead up to single wooden entry door with transom window above stone overdoor exist above entry door; no visible alterations.	Contact 13/6
12.	236-228 New York Avenue  Block/758  5 Individual buildings	#228- 232 Ante 1873 234 Btwn. 1873- 1887 (L.D. Fowler Map 1887) #231 Btwn. 1887 1896- San- born 1896	N	F/ G	R2 R	Italianate; recessed rectangular plans; some set back further than others; #236 is a 3 story 4 bay wood framed building with asphalt/fiberglass and stucco exterior; 1/1 wood double hung sash windows on most of building; some aluminum replacements used; #234 and #232 are similar in style; both are wood framed 2 stories; 3 bays (#234) and 2 bays (#232) respectively, with basements, the exterior of both are resurfaced with aluminum siding; shed roofs on both 1/1 wood and aluminum type windows; casement windows at basement levels; #230 is a 2 1/2 story wood framed building; 3 bays with gabled roof and brick chimney; 1/1 wood double hung sash windows; arched topped 1/1 wood double hung sash window set into attic story; exterior appears resurfaced with asphalt/fiberglass siding; #228 is a 3 story; 3 bay wood framed building with a shed roof; architraved wooden cornice with brackets; 1/1 wood double hung sash windows on buildings facade; single wooden entry doors exist on all buildings; alterations range from moderate to major.	Contact 13/20

NEW JERSEY OFFICE OF CULTURAL AND ENVIRONMENTAL SERVICES  
HISTORIC PRESERVATION SECTION  
DISTRICT/STREETSCAPE CONTINUATION SHEET

## N.J. HISTORIC SITES INVENTORY

Date \_\_\_\_\_

District/Streetscape Continuation Page # 9 Inventory # 0906-D5 Nya

MAP #	ADDRESS/LOCATION : PROPERTY NAME	DATE	Signifi- cance to D/S	Condition	USE	DESCRIPTION: Style, Ext. Wall Fabric, Fenestration, Form, Roof, Major Features, Alterations, Stories, etc.	NEGATIVE FILE #
13.	238 New York Avenue  Block/767	Btwn. 1873- 1887 (L.D. Fowler Map 1887)	N	G	C/ R	Italianate, recessed rectangular plan with side and central entry; 3 story; 3 bay, brick exterior 1/1 wood double hung sash windows; shed roof; wood cornice concealed by aluminum surfacing; segmental stone lintels and sills; plastic and fiberglass siding covers exterior of 1st story liquor store; display windows on facade; steel and glass door forms entry to liquor store; single wooden entry door on left side of building; 2 step concrete stoop leads up to 1st story commercial store; alterations are moderate.	Contact 242/2
14.	249-253 New York Avenue  Block/766  3 apartment rowhouses	Btwn. 1896- 1928 (G.M. Hopkins Map 1928)	P Theme	G	R2	#249 - NeoGrec; recessed rectangular plans with central entry; 3 stories; 4 bays each with basements; brick exteriors, 1/1 wood double hung sash windows on 1st to 3rd stories; casement windows at basement levels, shed roofs with architaved wooden cornices adorned with brackets and modillions; rectangular panels on frieze; stone lintels and sills; lintel-like stone over-door with keystones above entry doors; concrete stoops with iron railings lead up to entry doors, most of which are double wooden doors with transom windows above, casement windows at basement levels; no visible alterations.	Contact 242/3

NEW JERSEY OFFICE OF CULTURAL AND ENVIRONMENTAL SERVICES  
HISTORIC PRESERVATION SECTION  
DISTRICT/STREETSCAPE CONTINUATION SHEET

N.J. HISTORIC SITES INVENTORY

Date \_\_\_\_\_

District/Streetscape Continuation Page # 10 Inventory #

0906-D5 Nya

MAP #	ADDRESS/LOCATION : PROPERTY NAME	DATE	Signifi- cance to D/S	Condition	USE	DESCRIPTION: Style, Ext. Wall Fabric, Fenestration, Form, Roof, Major Features, Alterations, Stories, etc.	NEGATIVE FILE #
15.	261 New York Avenue Block/766	Btwn. 1896- 1928 (G.M. Hopkins Map 1928)	N	G	R2	Neo Grec; recessed rectangular plan with side entry; 4 stories; 2 bays (left side bay projects outward slightly); brick exterior; 1/1 wood with some aluminum replacements double hung sash windows; flat roof with architraved wooden cornice adorned with modillions; decorative brick panels exist below 4th and 3rd story windows on left side casement windows at basement level; stone lintels and sills on all window openings brick belt courses wraparound building at each story; a wooden cornice atop porch roof; 2 brick columns support porch roof; brick and concrete stoop with iron railings lead up to slightly recessed single wooden entry door, no visible alterations.	Contact 242/4
16.	263-269 New York Avenue Block/766	Btwn. 1896- 1928 (G.M. Hopkins Map 1928)	P	F	V	Early 20th Century Brick Building and Garage; recessed rectangular plans each with central entries; #263 is 2 stories; 4 bays with a brick exterior; 1/1 and 2/1 wood double hung sash windows; flat roof with decorative brick molding at roof line; stone lintels and sills; double wooden entry door with transom window above; buildings exterior defaced by graffiti; stone water table moderate alterations; #269 is a 1 story garage with no windows; brick exterior; flat roof with brick chimney; slight parapet roof; central garage door; building is of little significance.	Contact 242/5

NEW JERSEY OFFICE OF CULTURAL AND ENVIRONMENTAL SERVICES  
HISTORIC PRESERVATION SECTION  
DISTRICT/STREETSCAPE CONTINUATION SHEET

N.J. HISTORIC SITES INVENTORY

Date \_\_\_\_\_  
District/Streetscape Continuation Page # 11 Inventory # 0906-D5 Nya

MAP #	ADDRESS/LOCATION : PROPERTY NAME	DATE	Signifi- cance to D/S	Condition	USE	DESCRIPTION: Style, Ext. Wall Fabric, Fenestration, Form, Roof, Major Features, Alterations, Stories, etc.	NEGATIVE FILE #
17.	271-273 New York Avenue Block/766	Btwn. 1896- 1928 (G.M. Hopkins Map 1928)	N	G	R2	<p>Early 20th Century Utilitarian (#271) recessed rectangular plan with central entry; 3 stories; 3 bays; brick exterior; 4/4 wooden double hung sash windows on 2nd and 3rd stories of #271; small casement windows at 1st story level; flat roof with small brick parapet; iron fire escape suspended from 2nd story; double wooden entry garage doors. exist in center of building; minor alterations;</p> <p>Italianate (#273); recessed rectangular plan with side entries on both sides; 3 stories; 4 bays; brick building; 1/1 wood double hung sash windows; large 1/1 wood double hung sash windows on 1st story; 1/1 wood double hung sash winwos and on 2nd and 3rd stories; shed roof with architraved wooden cornice with 5 console brackets; stone lintels with keystones; stone sills, iron fire escape spanning 3rd and 2nd story; single wooden entry door on right side and a double wooden grage door each with six window lights; 3 transome lights above garage doors; no visible alterations.</p>	Contact 242/6
18.	294-298 New York Avenue Block/776	#294- Btwn. 1887- 1896 #296- 298 Btwn. 1896- 1928 (G.M. Hopkins Map 1928)	N	G	R2	<p>Neo Grec; recessed rectangular plan with side entries; each building is 5 stories; 3 bays with basement levels; 8 1/1 wood double hung sash windows on each building; casement windows at basement level; shed roofs with architraved and bracketed wooden cornices; cornices atop #294 and #296 are concealed by aluminum siding; stone lintels and sills; keystones aon lintels of #294 and #296; canvas canopy above entry of #296; stone water table on all 3 buildings; aluminum awning supported by iron posts on #298; concrete and brick stoops lead up to single wooden entry doors; minor to moderate alterations.</p>	Contact 242/7

NEW JERSEY OFFICE OF CULTURAL AND ENVIRONMENTAL SERVICES  
HISTORIC PRESERVATION SECTION  
DISTRICT/STREETSCAPE CONTINUATION SHEET

N.J. HISTORIC SITES INVENTORY

Date \_\_\_\_\_  
0906-D5-Nya

District/Streetscape Continuation Page # 12 Inventory # \_\_\_\_\_

MAP #	ADDRESS/LOCATION : PROPERTY NAME	DATE	Signifi- cance to D/S	Condition	USE	DESCRIPTION: Style, Ext. Wall Fabric, Fenestration, Form, Roof, Major Features, Alterations, Stories, etc.	NEGATIVE FILE #
19.	305 New York Avenue Block/775	Btwn. 1887- 1896 (San- born 1896)	P Theme	G	R	Italianate; recessed rectangular plan with side entry and slightly projecting left side bay; 2 story; 3 bay wood framed building with brick foundation; 1/1 and 2/2 wood double hung sash window; shed roof with architraved wooden cornice adorned with brackets and modillions; cornices above 1st story bay window and on porch roof carry a similar design motif in keeping with the symmetry of the roof's cornice of the building; wooden stoop with like railings lead up to paneled single wooden entry door with transom light above door; iron fencing fronts lot; basement entry situated beneath stoop, no major alterations.	Contact 242/15
20.	306 New York Avenue Block/776	Btwn. 1887- 1896 (San- born 1896)	P	G	R	Italianate; recessed rectangular plan with side entry; 2 stories 3 bays wood framed building with wood shingle siding (facade); asphalt/fiberglass siding on side of building; 1/1 wood double hung sash windows on all stories including basement level; shed roof with architraved wooden cornice adorned with brackets; modillions and dentils small rectangular panels exist on frieze; a similar cornice exist on porch roof; 4 rounded posts support porch roof; gingerbread brackets exists on support posts; rounded newels on wooden porch; 12 step stoop with replacement iron railings lead up to entry; single wooden entry door with sidelights; aluminum storm door gronts entry door; replacement iron fencing in front building, mo major alterations.	Contact 242/14



NEW JERSEY OFFICE OF CULTURAL AND ENVIRONMENTAL SERVICES  
HISTORIC PRESERVATION SECTION  
DISTRICT/STREETSCAPE CONTINUATION SHEET

## N.J. HISTORIC SITES INVENTORY

Date \_\_\_\_\_

District/Streetscape Continuation Page # 13 Inventory # 0906-D5 Nya

MAP #	ADDRESS/LOCATION : PROPERTY NAME	DATE	Signifi- cance to D/S	Condition	USE	DESCRIPTION: Style, Ext. Wall Fabric, Fenestration, Form, Roof, Major Features, Alterations, Stories, etc.	NEGATIVE FILE #
21.	314-322 New York Avenue Block/776 5 Attached rowhouses	#322 Ante 1873 #314- #320 Btwn. 1873- 1887 (L.D. Fowler Map 1887)	N	F/ G	R	Italianate recessed rectangular plans with side entries and slightly projecting 1st story bay windows; projecting bay windows extend down to basement level; each building is 2 stories; 3 bays with basement level; all buildings are wood framed but have been resurfaced with either aluminum or asphalt/fiberglass siding; 1/1 wood double hung sash windows with some aluminum types on the 5 buildings - shed roofs with architraved wooden cornices replete with console brackets and modillions; a similar cornice pattern exist above 1st story bay windows of each rowhouse basement entries of each building exist under or alongside each brick stoop which leads up to single wooden entry doors; aluminum storm doors front some entries of some rowhouses; aluminum awning exist above entry of #322; alterations range from moderate to major.	Contact 242/17
22.	315 New York Avenue Block/775	Btwn. 1887- 1896 (San- born 1896	P Theme	G	R	Italianate; recessed rectangular plan with side entry; 2 story; 3 bay brick exterior basement level resurfaced with stucco; 1/1 wood double hung sash windows on all levels including basement; shed roof with architraved wooden cornice adorned with thick console brackets and modillions; segmental stone lintels and stone sills; stone water table; lintel-like stone overdoor with small cresting; aluminum awning supported by iron posts; concrete and brick stoop with iron railings lead up to single wooden entry door; sunken concrete steps lead down to single wooden basement entry doors with numerous window lights; minor alterations.	Contact 242/16

NEW JERSEY OFFICE OF CULTURAL AND ENVIRONMENTAL SERVICES  
HISTORIC PRESERVATION SECTION  
DISTRICT/STREETSCAPE CONTINUATION SHEET

N.J. HISTORIC SITES INVENTORY

Date \_\_\_\_\_

District/Streetscape Continuation Page # 14 Inventory # 0906-D5-Nya

MAP #	ADDRESS/LOCATION : PROPERTY NAME	DATE	Signifi- cance to D/S	Condition	USE	DESCRIPTION: Style, Ext. Wall Fabric, Fenestration, Form, Roof, • Major Features, Alterations, Stories, etc.	NEGATIVE FILE #
23	329-335 New York Avenue Block/775  2 Individual unattached wood framed buildings	Ante 1873	N	F	R	Second Empire recessed rectangular plans with side entries; each 2 stories; 3 bays; wood framed ex- teriors; the exteriors of each building are re- surfaced with aluminum siding; 1/1 wood double hung sash windows on both buildings; 9/1 type windows on all sides of #329; dormer windows atop cornices of both buildings; a second cornice exist on porch roof on #329 and is supported by iron posts; wooden stoop and porch leads up to recessed single wooden entry door; casement windows at basement level; aluminum awning exist above single wooden entry; pediments atop dormer windows; a small false mansard exist atop projecting side bay of #329 both buildings are severely altered.	Contact 242/18
24.	338 New York Avenue Block/776	Btwn. 1887- 1896 (San- born 1896)	P Theme	G	R	Italianate; recessed rectangular plan with central entry; 2 story wood framed building; 4 bays, 8 2/2 wood double hung sash windows; shed roof with architraved wooden cornice adorned with brackets and modillions decorative moldings on frieze of building; a second cornice exist on porch roof which is supported by iron posts, vinyl siding covers exterior of building; iron railings exist on wooden stoop leading up to wooden porch; entry consist of a paneled single wooden entry door with window light inset; transom light exist above entry door; wooden picket fence exist in front of lot; building moderately altered.	Contact 242/19

NEW JERSEY OFFICE OF CULTURAL AND ENVIRONMENTAL SERVICES  
HISTORIC PRESERVATION SECTION  
DISTRICT/STREETSCAPE CONTINUATION SHEET

N.J. HISTORIC SITES INVENTORY

Date \_\_\_\_\_

District/Streetscape Continuation Page # 16 Inventory # 0906-D5 Nya

MAP #	ADDRESS/LOCATION : PROPERTY NAME	DATE	Signifi- cance to D/S	Condition	USE	DESCRIPTION: Style, Ext. Wall Fabric, Fenestration, Form, Roof, Major Features, Alterations, Stories, etc.	NEGATIVE FILE #
26	Continued					stoop with like railings and newels lead up to single wooden entry door with transom light above; wooden muntins separate each window light of transom window; basement entry exist below stoop of building; no major alterations.	
27.	406 New York Avenue Block/796 {	Btwn. 1887- 1896 (San- born)	P Theme	G	R	Italianate; recessed rectangular plan with side entry; 2 stories with basement; 3 bays; wood framed exterior, now resurfaced with aluminum siding; 5 1/1 wood double hung sash windows; 2 2/2 wood double hung sash windows at basement level shed roof with architruved wooden cornice adorned with console wooden brackets and modillions; a second cornice exist on porch roof and is exactly like the cornice at roofline; 4 wooden posts support porch; a rounded wooden post support porch at basement level; wooden stoop with iron railngs lead up to a single wooden entry door; transom light exist above entry door; basement entry is situated in side at rear of stoop; exterior resurfacing constitutes moderate altera- tions.	Contact 243/11A

NEW JERSEY OFFICE OF CULTURAL AND ENVIRONMENTAL SERVICES  
 HISTORIC PRESERVATION SECTION  
 DISTRICT/STREETSCAPE CONTINUATION SHEET

N.J. HISTORIC SITES INVENTORY

Date \_\_\_\_\_

District/Streetscape Continuation Page # 15 inventory # 0906-D5 Nya

MAP #	ADDRESS/LOCATION : PROPERTY NAME	DATE	Signifi- cance to D/S	Condition	USE	DESCRIPTION: Style, Ext. Wall Fabric, Fenestration, Form, Roof, Major Features, Alterations, Stories, etc.	NEGATIVE FILE #
25.	340-342 New York Avenue  Church of the Ascension (Episcopal)  Church destroyed by fire in May 1986.	1871	Y	E	T	Gothic Revival recessed rectangular plan with central entry; approximately 2 stories in height the equivalent of 3 bays on the facade; 5 bays on side of building; wood framed exterior with wood shingle siding; gabled roof replete with extended eaves; eyebrow dormer windows atop roof; wooden buttresses along corners and sides of church; a central circular window exist just above entryway; window consists of stained glass as are all the other types of windows; small lancet windows exists on slightly projecting entryway; a small oriel window is situated in pediment of entryway; a wooden cross sits atop pinnacle of each gabled roofs of church and entry way, this adds to the overall symmetry of this building; a concrete and stone foundation exists on church building; casement windows at basement level; an L shaped stone and concrete stoop with iron railings lead up to entry; entry consists of double wooden entry doors with Gothic points, each door is paneled iron fencing exists in front of building; no visible alterations on building.	Contact 242/20
26.	401 New York avenue  Block/795	Btwn. 1873 1887 (L.D. Fowler Map 1887)	P Theme	G	R	Italianate; recessed rectangular plans with side entry; 2 stories with basement; 3 bays; wood framed building with wood shingle siding; 5 1/1 wood double hung sash windows on 1st and 2nd stories; 1/1 wood double hung sash windows on basement level; casement windows at basement level; foundation is constructed of brick with a stucco covering on side of building; wood shingle siding on buildings exterior; shed roof with architraved wooden cornice adorned with 8 decorative console brackets; decorative moldings on frieze; and identical cornice exist on porch roof; 4 wooden posts support porch roof; decorative carved wooden brackets exist on capitals of posts; a wooden	Contact 243/10A

NEW YORK CITY OFFICE OF CULTURAL AND ENVIRONMENTAL SERVICES  
HISTORIC PRESERVATION SECTION  
DISTRICT/STREETSCAPE CONTINUATION SHEET

N.J. HISTORIC SITES INVENTORY

Date \_\_\_\_\_

District/Streetscape Continuation Page # 17 Inventory # 0906-D5 Nya

MAP #	ADDRESS/LOCATION : PROPERTY NAME	DATE	Signifi- cance to D/S	Condition	USE	DESCRIPTION: Style, Ext. Wall Fabric, Fenestration, Form, Roof, Major Features, Alterations, Stories, etc.	NEGATIVE FILE #
28.	422 New York Avenue Block/796	Btwn. 1896- 1928 (G.M. Hopkins Map 1928)	P Theme	G	R	Italianate; recessed rectangular plan with projecting right side bay; 2 story with basement, 2 bays (1 projecting outward) 7 1/1 wood double hung sash windows; small square casement windows at basement level; exterior of building has been resurfaced with asphalt/fiberglass siding; shed roof with architraved removed.	Contact 243/12A
29.	432 Nww York Avenue Block/796	Btwn. 1896- 1928 (G.M. Hopkins Map 1928)	P Theme	G	R2	Italianate Variant; recessed rectangular plan with central entry; 3 stories with basement; 2 projecting bays each housing 8 1/1 wood double hung sash windows; shed roof with architraved wooden cornice adorned with brackets and modillions; stone lintels and sills on all windows; stone water table above basement level; festoone moldings adorn cornice; stone overdoor with ornate relief molding supported by two console stone brackets; entry consist of a recessed wooden cornice adorned with numerous wooden brackets; square panels exist between brackets on cornice; pedimented wooden porch roof with a Greek temple-like appearance; rounded wooden posts support roof; wooden stoop with like railings and newels lead up to double wooden entry doors; a tripartite transome light exist above doors; sunken basement entry situated on right side of stoop wrought iron fence in front building lot; exterior resurfacing constitutes a moderate alteration which can be single wooden entry door with transom light above; concrete stoop with pipe railings; no visible alterations.	Contact 243/13A

NEW JERSEY OFFICE OF CULTURAL AND ENVIRONMENTAL SERVICES  
HISTORIC PRESERVATION SECTION  
DISTRICT/STREETSCAPE CONTINUATION SHEET

N.J. HISTORIC SITES INVENTORY

Date \_\_\_\_\_

District/Streetscape Continuation Page # 18 Inventory # 0906-D5 Nya

MAP #	ADDRESS/LOCATION : PROPERTY NAME	DATE	Signifi- cance to D/S	Condition	USE	DESCRIPTION: Style, Ext. Wall Fabric, Fenestration, Form, Roof, Major Feat res, Alterations, Stories, etc.	NEGATIVE FILE #
30.	435 New York Avenue Block/800	Btwn. 1887- 1896 (San- born 1896)	N	P	V	Queen Anne Variant; recessed irregular rectangular plan L shaped with cross-gabled roof; 2 1/2 stories; wood framed, 3 bays (facade); exterior resurfaced with asphalt/fiberglass siding; typical 1/1 window openings; all broken; small brick chimney atop roof; extended eaves; small cornice below slightly projecting pediments; brackets and modillions on cornice; 4 wooden posts support porch roof; casement windows at basement level; single wooden entry door; building is in poor condition and has been severely altered.	Contact 243/14A



New York Avenue in East Hudson City Neighborhood  
 of Survey Area (Ward D) 0906-D5mga, N.J.H.S.I.: 0906,  
 Jersey City, Hudson County



Site No. 0906-D5mga  
 159-171 New York  
 Avenue  
 Jersey City, N.J.  
 Photo Neg. No. 11/23  
 Map No. 1



Site No. 0906-D5mga  
 162-160 New York  
 Avenue  
 Jersey City, N.J.  
 Photo Neg. No. 11/23  
 Map No. 2

New York Avenue in East Hudson City Neighborhood  
 of Garden Area (Ward 7) 0906-85mya, NY H&I: 0906  
 Garden City, Hudson County

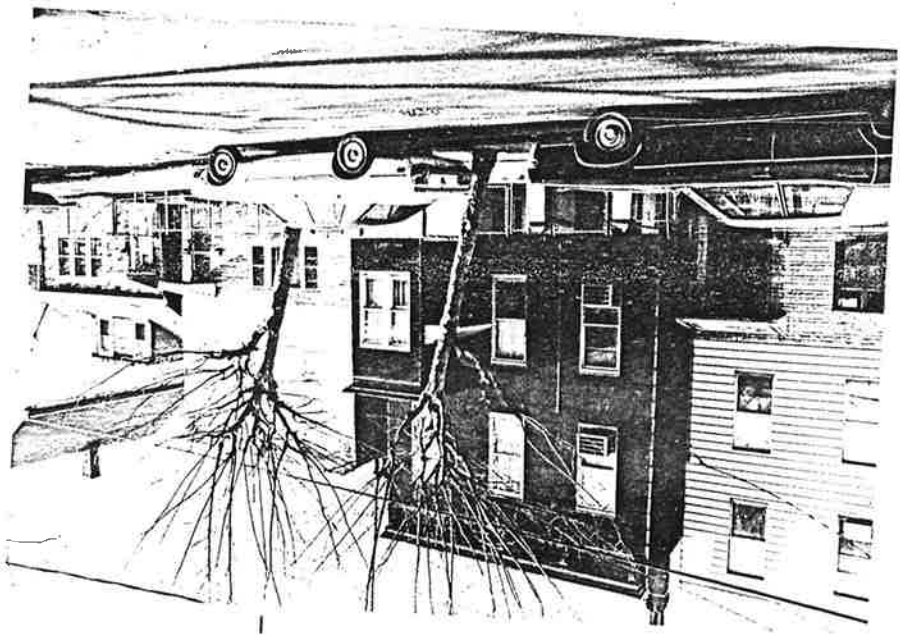

Site No. 0906-85mya  
 186-180 New York  
 Avenue  
 Garden City, N.Y.  
 Photo Neg. No. 11/20  
 Map No. 3



Site No. 0906-85mya  
 192-190 New York  
 Avenue  
 Garden City, N.Y.  
 Photo Neg. No. 11/18  
 Map No. 4

Site No. 0906-85mga  
 200-198 New York  
 Avenue  
 Jersey City, N.J.  
 Photo Neg. No. 13/23  
 Map No. 6

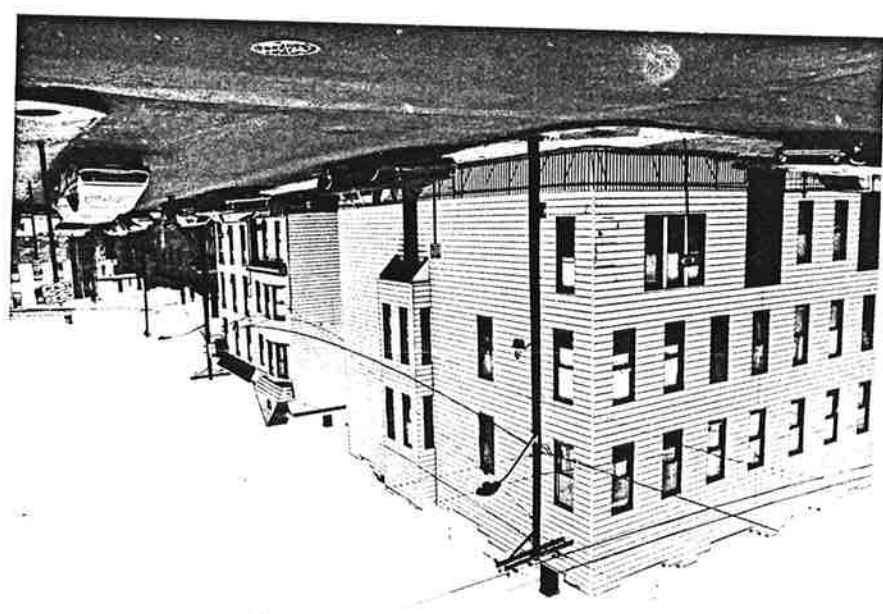

Site No. 0906-85mga  
 197-209 New York  
 Avenue  
 Jersey City, N.J.  
 Photo Neg. No. 13/1  
 Map No. 5

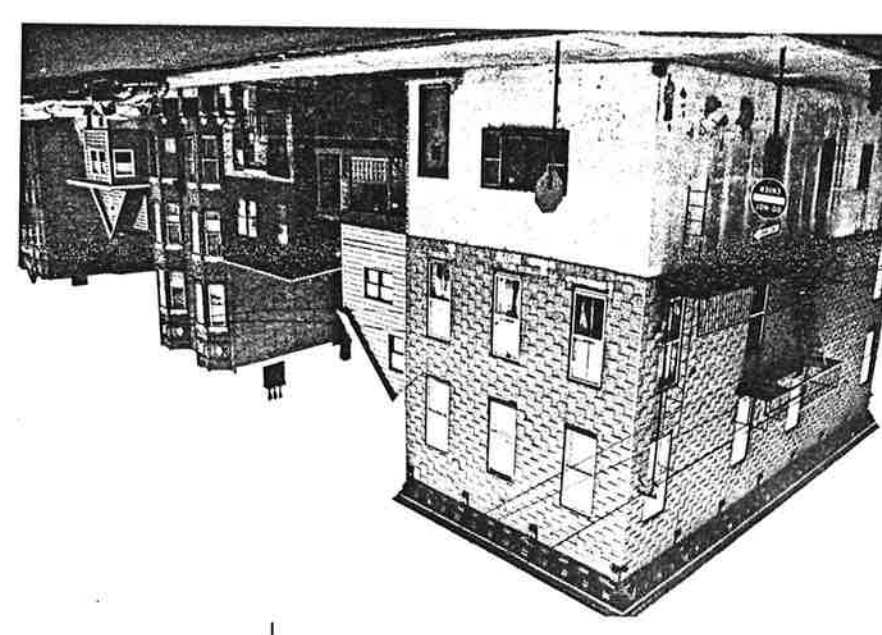

New York Avenue in East Hudson City Neighborhood  
 of Jersey Area (Ward 1) 0906-85mga, N.Y. 1906  
 Jersey City, Hudson County

New York Avenue in East Hudson City Neighborhood  
 of Survey Area (Ward D) 0906-D5nya, N.J. H.S.I. 0906  
 Jersey City, Hudson County



Site No. 0906-D5nya  
 209-235 New York  
 Avenue  
 Jersey City, N.J.  
 Photo Neg. No.  $\frac{13}{3}$   
 Map No. 7



Site No. 0906-D5nya  
 212-198 New York  
 Avenue  
 Jersey City, N.J.  
 Photo Neg. No.  $\frac{13}{22}$   
 Map No. 8



New York Avenue in East Hudson City - Neighborhood  
of Glenview Area (Ward 10) 0906-85mga, NY H.S.I. 0906  
Jenney City, Hudson County

Site No. 0906-85mga  
219-221 New York  
Avenue  
Jenney City, N.Y.  
Photo Neg. No. 13/4  
Map No. 9

Hyman Rosensohn,  
Architect for  
Henry Koplinsky  
1908  
N.Y. Real Estate Record  
+ Builder's Guide

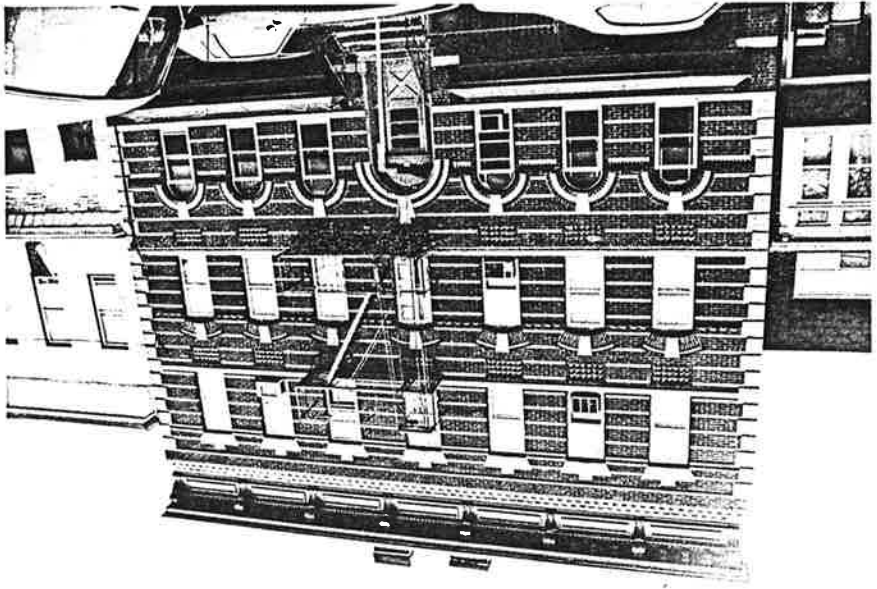

Site No. 0906-85mga  
223-235 New York  
Avenue  
Jenney City, N.Y.  
Photo Neg. No. 13/5  
Map No. 10

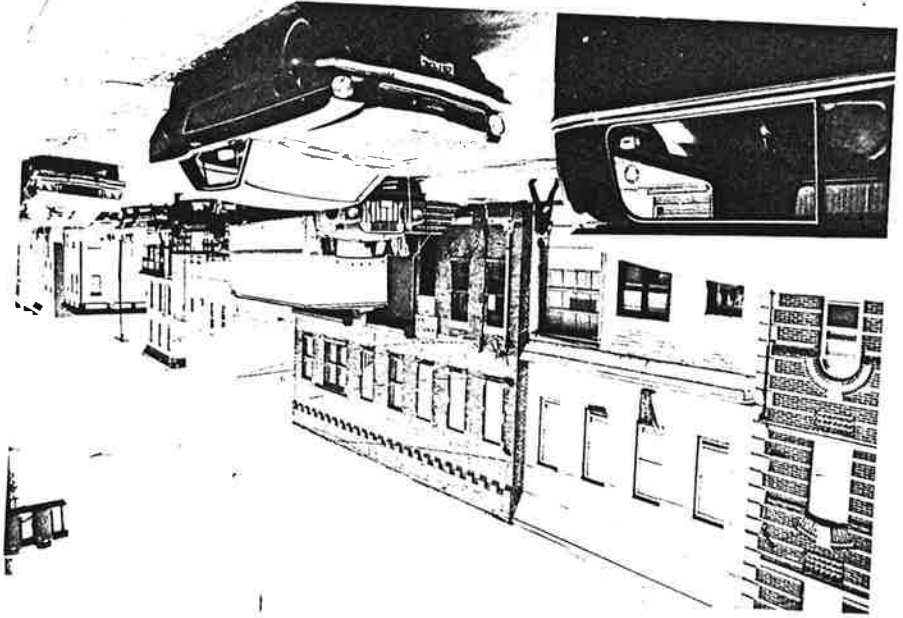

New York Avenue in East Hudson City Neighborhood  
 of Survey Area (Ward D) 0906-05 nyc, N.J. A.S.I. 0906  
 Jersey City, Hudson County



Site No. 0906-05 nyc  
 235 New York  
 Avenue  
 Jersey City, N.J.  
 Photo Neg. No. 13/6  
 Map No. 11



Site No. 0906-05 nyc  
 236-228 New  
 York Avenue  
 Jersey City, N.J.  
 Photo Neg. No. 13/20  
 Map No. 12



New York Avenue in East Hudson City Neighborhood  
of Survey Area (Ward D) 0906-D5mya, N.J. ASI: 0906  
Jersey City, Hudson County



Site No. 0906-D5mya  
238 New York Avenue  
Jersey City, N.J.  
Photo Neg. No. 242/2  
Map No. 13



Site No. 0906-D5mya  
249-253 New  
York Avenue  
Jersey City, N.J.  
Photo Neg. No. 242/3  
Map No. 14

New York Avenue in East Hudson City Neighborhood  
 of Survey Area (Ward D) 0906-D5nya, N.J. A5I: 0906  
 Jersey City, Hudson County



Site No. 0906-D5nya  
 261 New York Avenue  
 Jersey City, N.J.  
 Photo Neg. No. 242/A  
 Map No. 15



Site No. 0906-D5nya  
 263-269 New York  
 Avenue  
 Jersey City, N.J.  
 Photo Neg. No. 242  
 Map No. 16

New York Avenue in East Hudson City Neighborhood  
of Survey Area (Ward D) 0906-D5mya, N.J. ASI: 0906  
Jersey City, Hudson County



Site No. 0906-D5mya  
271-273 New York  
Avenue  
Jersey City, N.J.  
Photo Neg. No. 242/6  
Map No. 17



Site No. 0906-D5mya  
294-298 New York  
Avenue  
Jersey City, N.J.  
Photo Neg. No. 242/13  
Map No. 18

New York Avenue in East Hudson City Neighborhood  
of Survey Area (Ward D) 0906-85mya, N.J. H.S.I. 0906  
Jersey City, Hudson County



Site No. 0906-85mya  
305 New York Avenue  
Jersey City, N.J.  
Photo Neg. No. 242/15  
Map No. 19



Site No. 0906-85mya  
306 New York Avenue  
Jersey City, N.J.  
Photo Neg. No. 242/14  
Map No. 20



Site No. 8906-85mga  
 315 New York Avenue  
 Jersey City, N.J.  
 Photo Neg. No. 242/16  
 Map No. 22



Site No. 8906-85mga  
 314-322 New  
 York Avenue  
 Jersey City, N.J.  
 Photo Neg. No. 242/17  
 Map No. 21

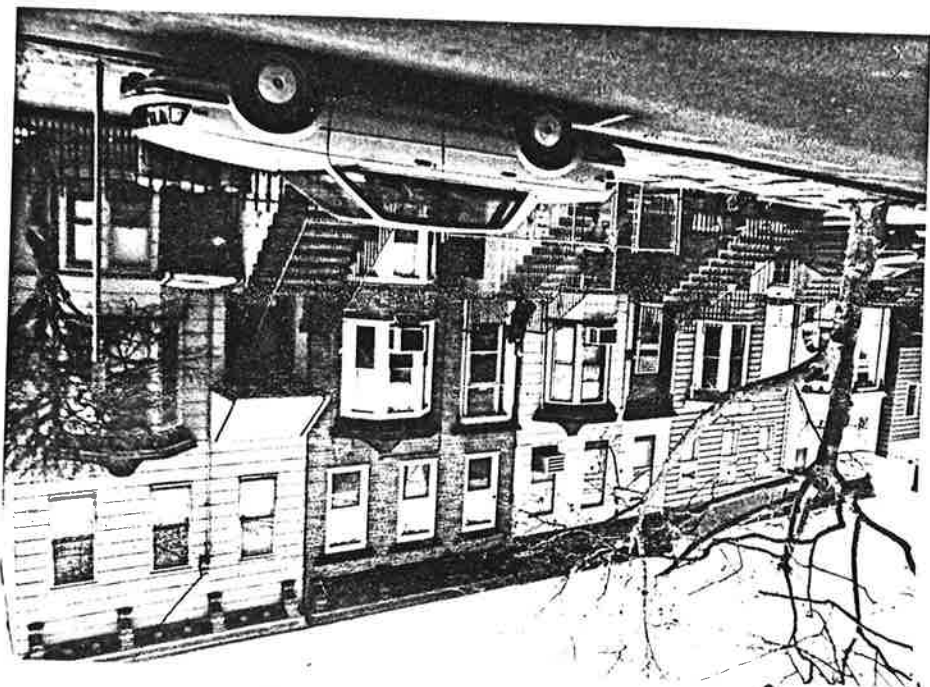

New York Avenue in East Hudson City Neighborhood  
 of Jersey Area (Ward 1) 8906-85mga, N.Y. H.S.I. 8906  
 Jersey City, Hudson County

New York Avenue in East Hudson City Neighborhood  
of Survey Area (Ward D) 0906-D5mya, N.J. A.S.I.: 0906  
Jersey City, Hudson County



Site No. 0906-D5mya  
329-335 New York  
Avenue  
Jersey City, N.J.  
Photo Neg. No. 242/18  
Map No. 23



Site No. 0906-D5mya  
338 New York Avenue  
Jersey City, N.J.  
Photo Neg. No. 242/19  
Map No. 24



New York Avenue in East Hudson City Neighborhood  
of Jersey Area (ward 1) 0906-85mya, NY HSI: 0906  
Jersey City, Hudson County

Site No. 0906-85mya  
340-342 New York  
Avenue  
Jersey City, N.Y.  
Map No. 242/20  
Photo Neg. No. 25  
Church of Ascension  
Episcopal Church

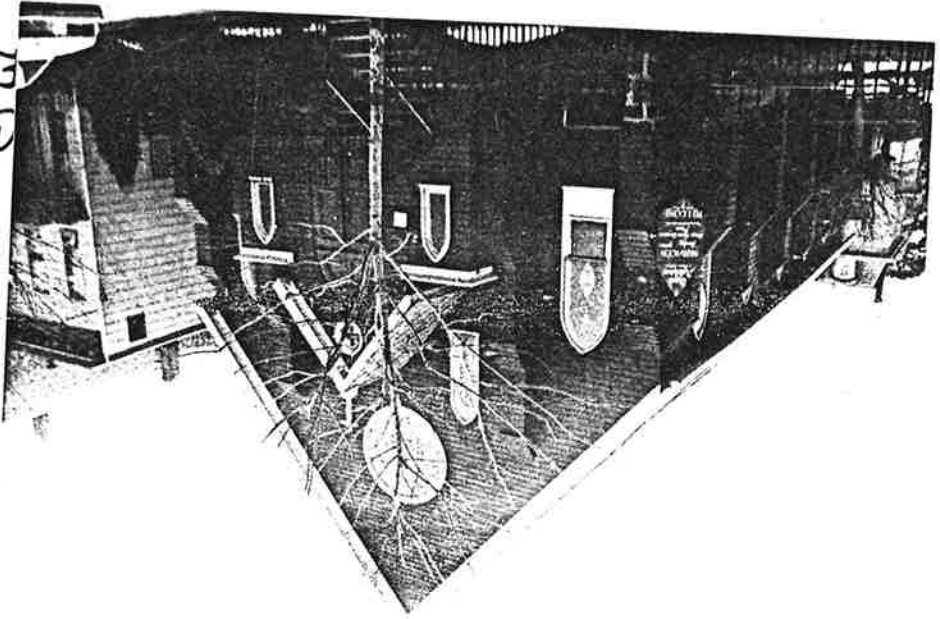

Site No. 0906-85mya  
401 New York Avenue  
Jersey City, N.Y.  
Map No. 243/10H  
Photo Neg. No. 26

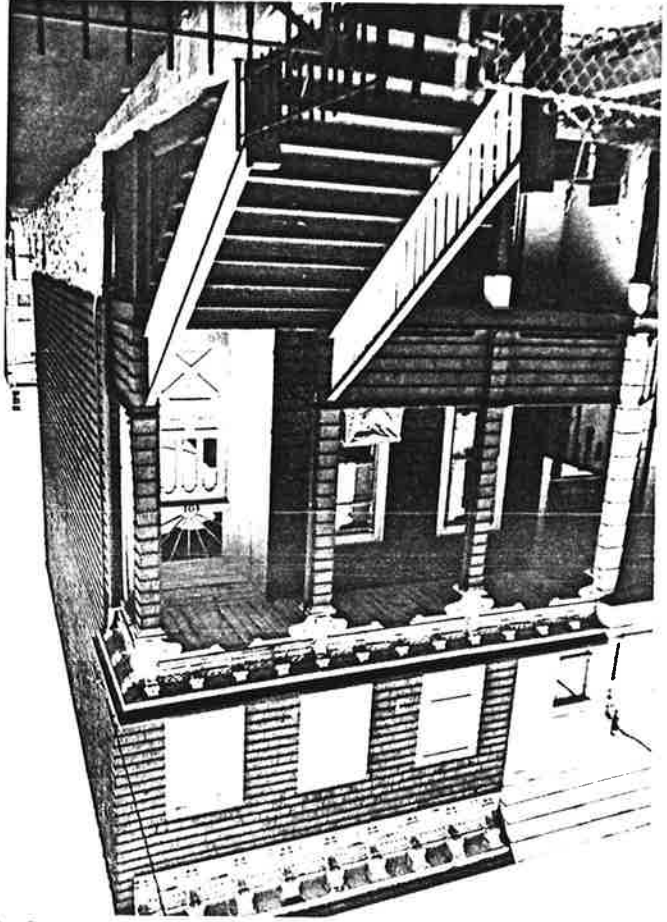

New York Avenue in East Hudson City, Neighborhood  
of Shurey Area (Ward 10) 0906-85 negs, N.Y. 1951. 0906  
Jersey City, Hudson County

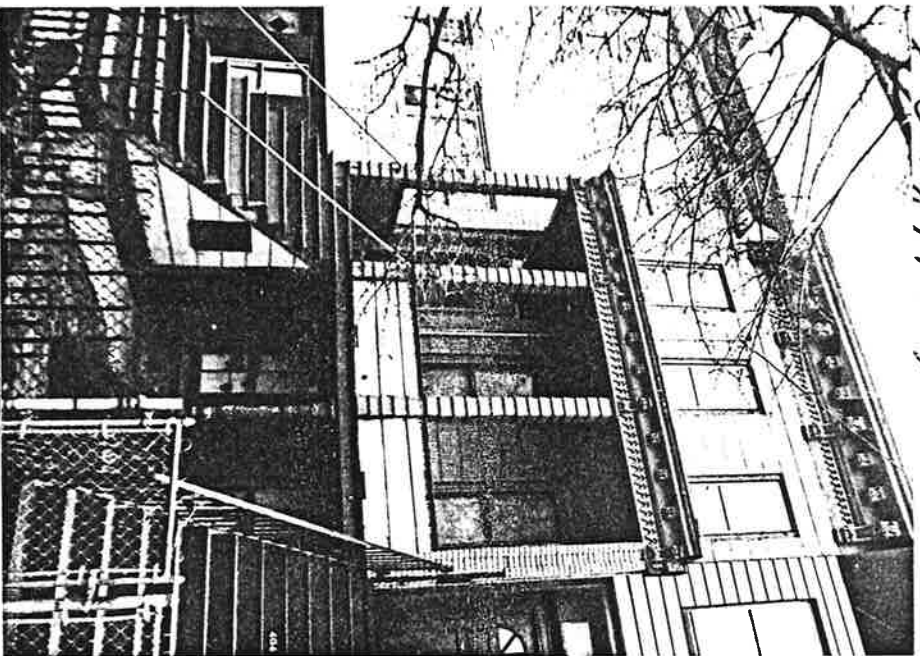

Site No. 0906-85 negs  
406 New York Avenue  
Jersey City, N.J.  
Photo Neg. No. 243/114  
Map No. 27

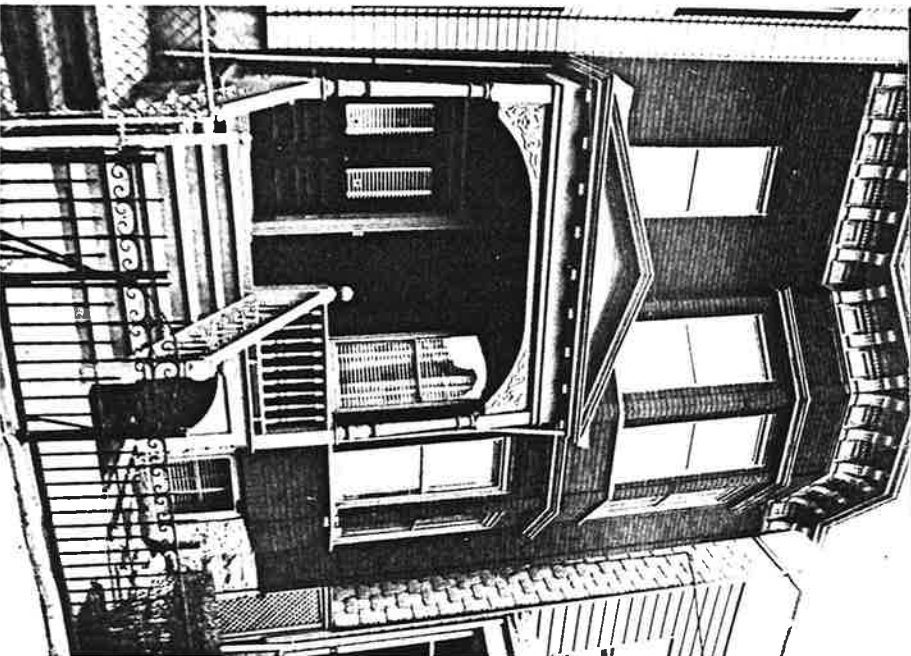

Site No. 0906-85 negs  
422 New York Avenue  
Jersey City, N.J.  
Photo Neg. No. 243/124  
Map No. 28

New York Avenue in East Hudson City Neighborhood  
of Jersey Area (ward 1) 0906-85mya, N.Y. H.S.I. 0906  
Jersey City, Hudson County

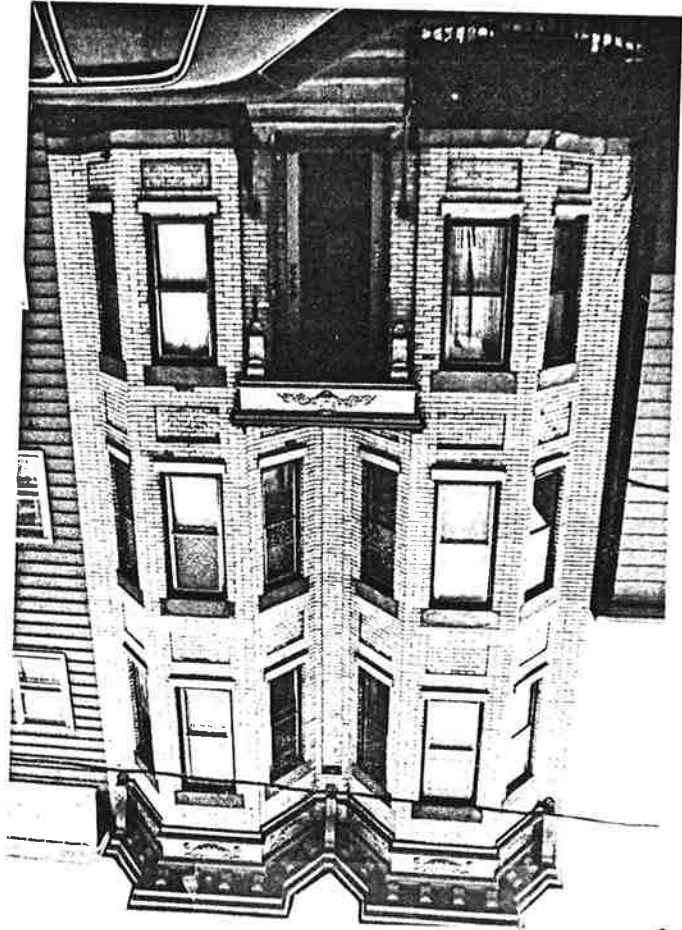

Site No. 0906-85mya  
432 New York Avenue  
Jersey City, N.Y.  
Photo Neg. No. 243/13A  
Map No. 29

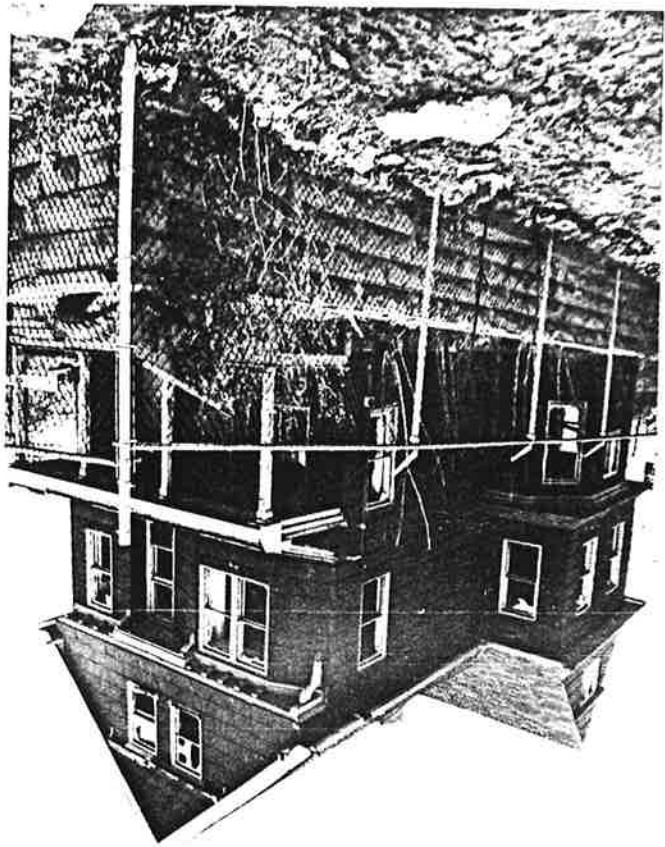

Site No. 0906-85mya  
435 New York Avenue  
Jersey City, N.Y.  
Photo Neg. No. 243/14A  
Map No. 30

*Palisade Avenue in East Hudson City Neighborhood of Jersey Area (land 8)  
 0906-85 pal, NHTSI: 0906, Jersey City, Hudson County*

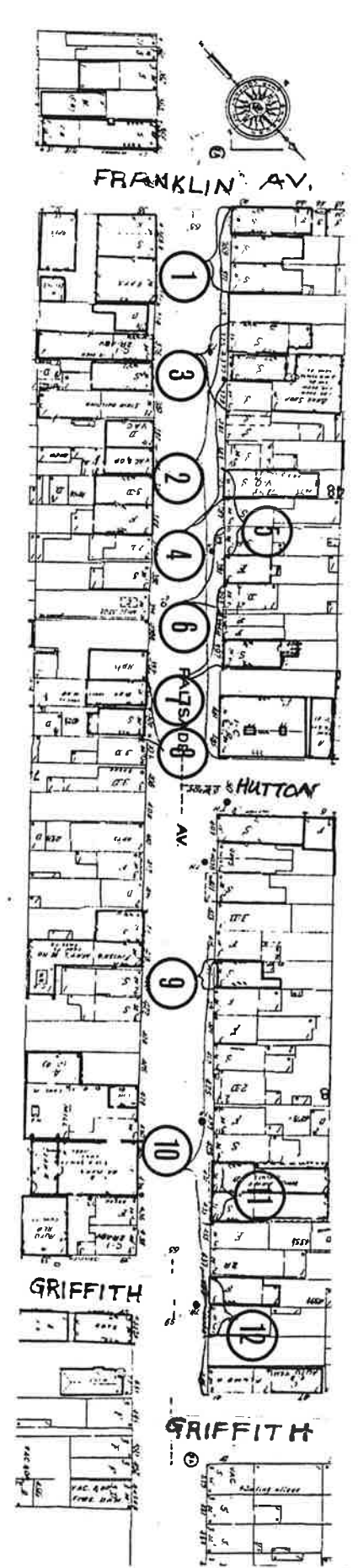
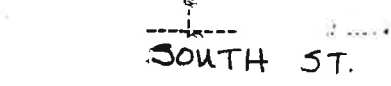
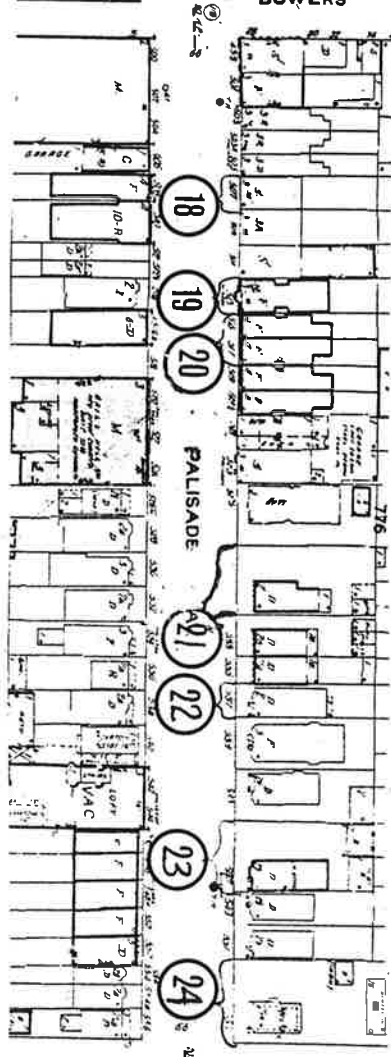
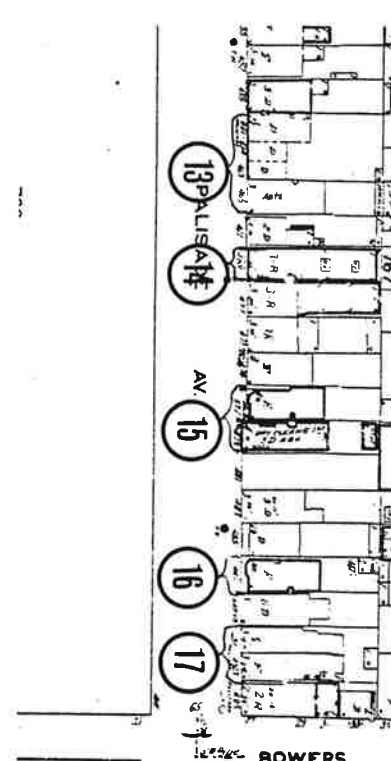
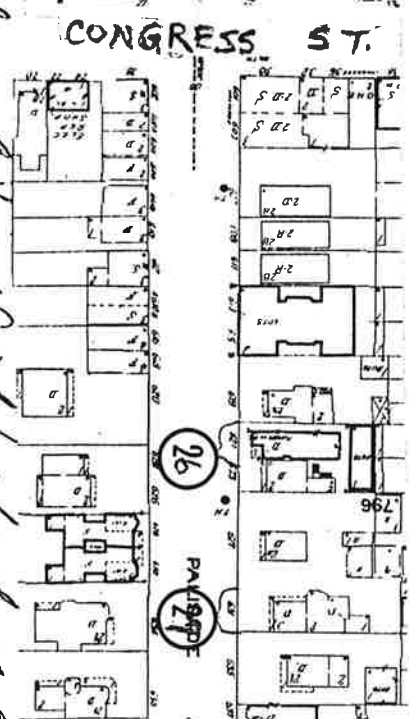
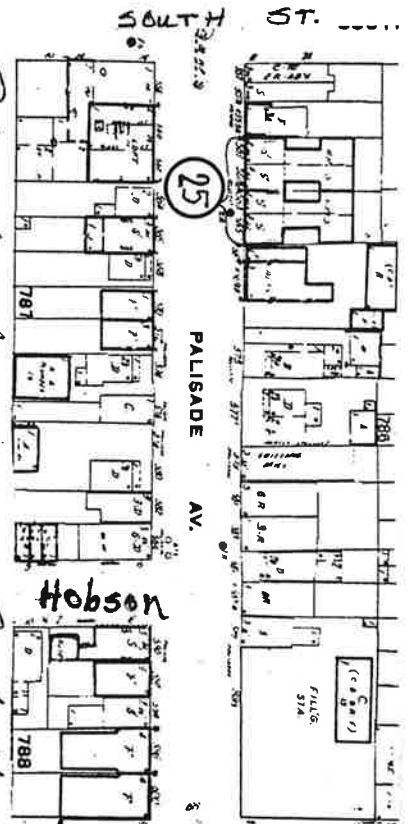



MAP #	ADDRESS/LOCATION : PROPERTY NAME	DATE	Signifi- cance to D/S	Condition	USE	DESCRIPTION: Style, Ext. Wall Fabric, Fenestration, Form, Roof, Major Features, Alterations, Stories, etc.	NEGATIVE FILE #
1.	367,369,371 Palisade Avenue Block 748 3 individual buildings - 2 of which (#369, #371) are one story bldgs.	Ante 1873 (G.M. Hopkins Map 1873		G		a. #367 Italianate; recessed rectangular plan with central entry; brick building; 3 bays; shed roof with archi- traved wooden cornice with double brackets; dentiled moldings with panels on reieze; 1/1 wood double hung sash windows on 1nd-3rd stories; display windows on 1st stories; iron fire escape suspended from buildings facade corrugated metal covering above 1st story; 1st story exterior is resurfaced, minor alterations.  (b & c) both #369 and #371 are Italianate; 1 story; 2 bay buildings; architraved wood cornice with brackets and moldings in frieze; side entries; corrugated metal security covering on facades; commercial uses	Contact 11/6
2.	367-405 Palisade Avenue Block 748 View East on West side of street	Ante 1873 (G.M. Hopkins Map 1873 Except 395 A & B 401- 405 Btwn. 1896- 1928 (G.M. Hopkins Map 1928)	N	F/ C/R G		Streetscape of predominately Italianate buildings, Nos. 367, 371, 375, 377,385,391,397, 461, 465 are brick the rest are wood framed, many of which are resurfaced with asphalt/fiberglass or aluminum siding; 1/1 wood double hung sash windows on all buildings; large 1st story display windows on some buildings; shed roofs, some with brick chimneys, some with architraved wood cornices, iron fire escapes on facades of buildings; many of these buildigns have been severely altered.	Contact 11/6

MAP #	ADDRESS/LOCATION : PROPERTY NAME	DATE	Signifi- cance to D/S	Condition	USE	DESCRIPTION: Style, Ext. Wall Fabric, Fenestration, Form, Roof, Major Features, Alterations, Stories, etc.	NEGATIVE FILE #
3.	375,377,379 Palisade Avenue Block 748	Ante 1873 (G.M. Hopkins Map 1873)	N	F	C/ R	Italianate, recessed rectangular plans with side entries; 3 stories; 3 bays (#375); 4 stories; 3 bays (#377); 3 stories, 2 bays; (#379) brick exterior (#375, #377), wood framed (#379); 1/1 wood double hung sash windows on all buildings; display windows (1st story levels only); facades of #377 and #379 have been resurfaced; the first in brick the second with aluminum siding; shed roofs on buildings segmented stone window heads on #375; stone lintels on #377; windows in wood framing on #379; plain architraved wooden cornice atop #375, brick and wood parapets on #377, #379; iron fire escapes on #377 and #379; single wooden entry doors to upper stories; storefront entries concealed by corrugated, metal security covering; excepting #375; major alterations.	Contact 11/8
4.	379, 381, 383, 385 Palisade Ave.	Ante 1873 (G.M. Hopkins Map 1873)	N	F/G	C/ R	Greek Revival (#381, #383) recessed rectangular plans Classical Revival (#385) with side entries 2 stories' 3 bays (#381); 3 stories 3 bays (#383); 3 stories; 2 bays (#385); shed roofs with architraved wooden cornices on all three buildings; 1/1 wood double hung sash windows, some replacement aluminum types on #385; wood framing with fish scale shingles on #381, 383, brick exterior on #351 wooden cornices with modillions and brackets, windows of #381 and #383 set in wood framing; segmental stone lintels with keystones set on 3rd story of #385; stone lintels (plain) on 2nd story of same building; brick chimney atop #385; altered storefronts on Nos. 381 and 383; single wooden entry doors, rounded entry way on #385, 3 brick pilasters with decorative stone capitals on #385, moderate alterations.	Contact 11/10



MAP #	ADDRESS/LOCATION : PROPERTY NAME	DATE	Signifi- cance to D/S	Condition	USE	DESCRIPTION: Style, Ext. Wall Fabric, Fenestration, Form, Roof, Major Features, Alterations, Stories, etc.	NEGATIVE FILE #
5.	385-389 Palisade Avenue Block 748 #385 described in #4 above	Ante 1873 (G.M. Hopkins Map 1873)	N	G	R	Italianate, recessed rectangular plans with side entry; 3 stories, 3 bays; each brick exteriors, 1/1 2/1 wood double hung sash windows, shed roofs with bracketed wood cornice (#387) and brick parapet (#389) segmental stone window heads and stone sills on each building; single wooden entry doors; transom window above entry of #387; aluminum storm door in front on #389, iron fire escape suspended from facade of #387, display windows on 1st story of #387 have been concreted closed.	Contact 11/11
6.	389-395 Palisade Ave. Block 748	Ante 1873 (G.M. Hopkins Map 1873)	N	G	R	Italianate/Gothic Revival (#393) recessed rectangular plans with side entries; 3 story, 3 bay brick building (#389); 2 story; 3 bays wood framed building (#391), 3 story; 4 bays brick building (#393); facades of #393 and #395 have been resurfaced with aluminum asphalt fiberglass siding and asphalt siding respectively 1/1, 3/1 on 6/1 wood double hung sash windows; aluminum replacement windows on #393 and #395; cornice concealed on #391 by aluminum siding; segmental stone window heads; stone sills on #391; wooden sills on Nos. 393 and 395; shed roof on all except #393 which has a set back gable with decorated vergeboards, single wooden entry doors; transom above entry of #391; minor to moderate alterations.	Contact 11/12

MAP #	ADDRESS/LOCATION : PROPERTY NAME	DATE	Signifi- cance to D/S	Condition	USE	DESCRIPTION: Style, Ext. Wall Fabric, Fenestration, Form, Roof, Major Features, Alterations, Stories, etc.	NEGATIVE FILE #
7.	393-397 Palisade Avenue Block 748	Ante 1873 (G.M. Hopkins Map 1873)				Italianate (#397); recessed rectangular plan with side and central entries; 2 story; 4 bay brick building; 1/1 wood double hung sash windows; shed roof with brick chimney segmental stone lintels, stone sills; casement tavern windows on 1st story, aluminum siding covers cornice; double wooden entry door in center of building; single wooden entry door with transom window above (right side) moderate alterations.	Contact 11/13
8.	402-400 Palisade Avenue Block 749  In Washington Village Neighborhood-D6	Ante 1873 (G.M. Hopkins Map 1873)	P	G	R	Italianate; recessed rectangular plans with side entries; 3 story 3 bay (#402), 3 story, 4 bay (#400) brick building; 1/1 wood double hung sash windows display storefront windows on 1st story of #402; multi-lighted glass block on portion of 1st story windows of #400 shed roofs with architraved bracketed wood cornices; segmental stone lintels on #402; stone sills on both architraved and bracketed 1st story cornice atop 1st story of #401 single wooden entry door with transom window above (#402); paneled central garage door and single wooden entry door (side) on #400; replacement steel and glass storefront door on #402 is on noticable alteration.	Contact 11/34

MAP #	ADDRESS/LOCATION : PROPERTY NAME	DATE	Signifi- cance to D/S	Condition	USE	DESCRIPTION: Style, Ext. Wall Fabric, Fenestration, Form, Roof, Major Features, Alterations, Stories, etc.	NEGATIVE FILE #
9.	417 Palisade Avenue Block 758	Btwn. 1873 1887 (L.D. Fowler Map 1887)	P	G	R	Italianate recessed rectangular plan with central and side entries; 3 stories, 3 bays, brick exterior, 3/1 wood double hung sash type windows, shed roof with architraved and bracketed wood cornice, segmental stone lintels and sills; wrought iron balconet-like railings just above 1st story cornice, darkened storefront display windows; single wooden entry doors; brick foundation; 2nd story railings an appropriate adornment.	Contact 13/15
10.	417-445 Palisade Ave. Block 758	431-33 439-41 Ante 1873 Except 431-33 439-41 Btwn. 1873- 1887 (L.D. Fowler Map 1887)		G	R	Mostly Italianate; recessed rectangular plans with side and central entries; each building approximately 3 stories, 3 bays Nos. 417, 431, 433, 439 and 435 are brick, the rest wood framed; many are resurfaced with either aluminum or asphalt/fiberglass siding; 1/1 wood double hung sash windows on most if not all buildings mostly shed roofs except #421 and #423 which have gabled roofs, slightly projecting entryways on some buildings housing single wooden entry doors; major alterations on some, none on others.	Contact 13/16

MAP #	ADDRESS/LOCATION : PROPERTY NAME	DATE	Signifi- cance to D/S	Condition	USE	DESCRIPTION: Style, Ext. Wall Fabric, Fenestration, Form, Roof, Major Features, Alterations, Stories, etc.	NEGATIVE FILE #
11.	431-433 Palisade Avenue Block 758	Btwn. 1873 1887 (L.D. Fowler Map 1887	P	G	R	Italianate; recessed rectangular plans with side entries, central entry on #431, 3 1/2 story; 3 bay brick building (#431), 3 story; 3 bay brick building (#433); 1/1 wood double hung sash windows shed roof with set back gable (#431); shed roof with cupola atop, architraved wood cornice with brackets on both buildings; stone lintels and sills, architraved modillioned cornice above 1st story; storefront display windows on 1st story of #431; single wooden and double wooden entry doors; each with a transom window above on #431; single wooden entry door on #433; replacement display windows on 1st story of #433 - this constitutes only alteration on buildings.	Contact 13/17
12.	439-441 Palisade Ave. Block 758	Btwn. 1873- 1887 (L.D. Fowler Map 1887)		G	R	Italianate; recessed rectangular plan; 3 stories 3 bays each; brick exteriors, 1/1, 1/6 wood double hung sash windows, shed roofs architraved and bracketed cornice atop #441; plain cornice above 1st story, segmental stone window heads and stone sills on both buildings, cornices appear to have been removed from #439 which also has underwent replacement brick work on its facade, all windows are broken on #441 which is vacant; 1st story windows are boarded up; recessed single wooden entry on #439; arched transom window above single door entry on #441; iron fire escape on facade of #441; major alterations on #439 and severe neglect evidenced on #441.	Contact 13/18

NEW JERSEY OFFICE OF CULTURAL AND ENVIRONMENTAL SERVICES  
HISTORIC PRESERVATION SECTION  
DISTRICT/STREETSCAPE CONTINUATION SHEET

N.J. HISTORIC SITES INVENTORY

Date

District/Streetscape Continuation Page # 8 Inventory # 0906-D5pa1

MAP #	ADDRESS/LOCATION : PROPERTY NAME	DATE	Signif- cance to D/S	Condition	USE	DESCRIPTION: Style, Ext. Wall Fabric, Fenestration, Form, Roof, Major Features, Alterations, Stories, etc.	NEGATIVE FILE #
15.	477-479 Palisade Avenue Block 767	#477 Btwn. 1896- 1928 #479 Btwn. 1873- 1887 (G.M. Hopkins Map 1928)	P	G	R2 C R2	Italianate; recessed rectangular plans with side entries; 4 stories with basement, 2 bays (projecting window with 3 windows per story, #477) 4 stories, 4 bays (#479); both have brick exteriors; 1/1 wood double hung sash windows (#477); 9/1 wood double hung sash windows on #479; shed roofs on both; architraved wooden cornice with modillions and dentils on #477; crown like lintels with keystones; stone sills on #477 projecting porch on #477 with plain cornice and molding on frieze of porch roof concrete and brick stoop lead up to double door wooden entry doors on #477; basement entry on stoop of #477; plain cornice above 1st story of #479 storefront entry and side entry consist of single wooden entry doors; stone lintels on 3rd story of #479 only, stone sills; no visible alterations.	Contact 242/9
16.	487 Plaisade Avenue Block 767	' Btwn. 1896- 1928 (G.M. Hopkins Map 1928)	P	G	R	Italianate; recessed rectangular plan with side and sunken basement entry; 4 stories; 2 bays, (projecting bay) brick building; 1/1 wood double hung sash windows, some aluminum replacement windows of same type; shed roof with architraved wood cornice with modillions, rounded stone arches above windows on 4th story; stone lintels with scroll like keystone, stone sills; stone water table; stone overdoor supported by scroll-like brackets; entry door surrounded by glass block; stone foundation, concrete stoop with wrought iron railings (original) leading up to single wooden entry door; sunken basement entry visible; no alterations.	Contact 242/8

NEW JERSEY OFFICE OF CULTURAL AND ENVIRONMENTAL SERVICE  
HISTORIC PRESERVATION SECTION  
DISTRICT/STREETSCAPE CONTINUATION SHEET

NJ. HISTORIC SITES INVENTORY

Date \_\_\_\_\_

District/Streetscape Continuation Page # 7 Inventory # 0906-D5pa1

MAP #	ADDRESS/LOCATION : PROPERTY NAME	DATE	Signifi- cance to D/S	Condition	USE	DESCRIPTION: Style, Ext. Wall Fabric, Fenestration, Form, Roof, Major Features, Alterations, Stories, etc.	NEGATIVE FILE #
13.	461-465 Palisade Ave.  Block 748  G. Lauterschlage Architect	1900 N.Y. R.E.R. and Builders Guide List	P	G	C/ R2	G. Lauterschlage, Architect; Italianate; recessed rectangular plan with numerous side entries; 3 story; 7 bays brick building; 8 bays on Hutton Street side 1/1 wood double hung sash windows; flat roof with 3 brick chimneys; architaved wood cornice with modillion; stone lintels and sills; corrugated metal security covering storefront on Palisade Ave. rounded entryways with brick pilasters and stone roussoirs on both Palisade and Hutton Avenues sides of building no visible alterations, single wooden entry door with semi-circular window light above.	Contact 11/15
14.	469 Palisade Avenue  Block 767	Btwn. 1873- 1887 (L.D. Fowler Map 1887)				Classical Revival; recessed rectangular plan with two side entries; 3 story; 3 bay brick building with stone facing on 1st story; 1/1 wood double hung sash windows; tripart picture window on 1st story; shed roof; carved or molded stone rondelles above 1st story decorative onthemion moldings on capitals of stone pilasters; stone shields above each entry; the name John L.Burk engraved in stone above tripart window, single wooden entry doors at each entry of building.	Contact 242/10



MAP #	ADDRESS/LOCATION : PROPERTY NAME	DATE	Signifi- cance to D/S	Condition	USE	DESCRIPTION: Style, Ext. Wall Fabric, Fenestration, Form, Roof, Major Features, Alterations, Stories, etc.	NEGATIVE FILE #
17.	491-493 Palisade Avenue Block 767	#491 Btwn. 1896- 1928 (G.M. Hopkins 1928) #493 Ante 1873 (G.M. Hopkins 1873)	P	G	R2	Queen Anne; recessed, rectangular plan with central entry; 3 stories; 4 bays; wood framed building with wood shingle siding; 1/1 and 6/1 wood double hung sash windows; shed roof with 1 triangular pediments architaved modillioned wood cornice with dentils; decorative molding set into pediment's tympanum; all windows in wood framing; wooden cornice with swan's neck pediment overdoor; single wooden entry door with transom lights; 1st story of #491 resurfaced with asphalt/fiberglass siding; minor alterations.	Contact 242/7
18.	507 Palisade Avenue Block 776	Btwn. 1873 1887 (L.D. Fowler Map 1887)	P	G	C/ R	Italianate; recessed rectangular plan with side entry; 3 stories; 3 bays; wood framed building; fish scale siding on exterior; shed roof with architaved wood cornice with brackets and modillions; 1/1 aluminum double hung sash windows (replacements) architaved cornice above 1st story; aluminum siding on 1st story central entry to storefront consist of a single wooden door with side lights, display windows in front, single wooden entry door (side) with transom light above minor alterations.	Contact 242/30

MAP #	ADDRESS/LOCATION : PROPERTY NAME	DATE	Signifi- cance to D/S	Condition	USE	DESCRIPTION: Style, Ext. Wall Fabric, Fenestration, Form, Roof, Major Features, Alterations, Stories, etc.	NEGATIVE FILE #
19.	513 Palisade Avenue Block 776	Btwn. 1896 1928 (G.M. Hopkins Map 1928)	P	E	R	Italianate; recessed rectangular plan with 2 side entries; 3 stories; 3 bays; projecting rounded central bay; brick exterior; 1/1 wood double hung sash windows; shed roof architaved wood cornice with modillions and dentils; molded panels on rounded bay; stone lintels with keystones; stone sills; architaved cornice above 1st story; rusticated stone voussoirs above rounded and flatted arches of 1st story; single wooden entry doors; semicircular transom light above right side entry; iron fire escape suspended from facade of building	Contact 242/31
20.	515-517 Palisade Ave. Block 776 2 connected apartment buildings	Btwn. 1896- 1928 (G.M. Hopkins Map 1928)	P	G	R	Italianate; recessed rectangular plans with side entries; 4 stories with basements; brick exteriors shed roofs, architaved and modillioned wood cornices; stone lintels and sills; 1/1 wood double hung sash windows; stone water table; rounded brick arch above each entry with stone keystone original wrought iron fencing and railings on concrete stoop; single wooden entry doors with semi-circular transom light above sunken basement entry for both buildings beneath stoop.	Contact 242/32

NEW JERSEY OFFICE OF CULTURAL AND ENVIRONMENTAL SERVICES  
HISTORIC PRESERVATION SECTION  
DISTRICT/STREETSCAPE CONTINUATION SHEET

N.J. HISTORIC SITES INVENTORY

Date \_\_\_\_\_

District/Streetscape Continuation Page # 11 Inventory # 0906-D5 pal

MAP #	ADDRESS/LOCATION : PROPERTY NAME	DATE	Signifi- cance to D/S	Condition	USE	DESCRIPTION: Style, Ext. Wall Fabric, Fenestration, Form, Roof, Major Features, Alterations, Stories, etc.	NEGATIVE FILE #
21.	531 Palisade Avenue Block: 776 (Contact: 17/21:242/33)  Historic Name: The Van Vorst House	1740	P	E	R	Colonial; recessed rectangular plan with side entry 2 stories; 3 bays; stone exterior; 2/1 wood double hung sash windows; casement windows on 2nd story (facade); gabled roof with brick chimney architraved wood cornice with brackets; stone lintels and sills; gabled overdoor supported by wooden posts; single wooden entry door with transom window above.  Smaller house in back; Probably served as servants quarters; Building is similar in construction to larger building.	Contact: 17/21 242/33
22.	537 Palisade Avenue Block: 776 (Contact: 242/34)	Btwn. 1896- 1928 (G.M. Hopkins Map 1928)				Italianate; Recessed rectangular plan with side entry and projecting entryway; 2 stories; 2 bays; (1 projecting) 1/1 wood double hung sash windows; multi-lighted single paned windows on entryway of building; Shed roof; Architraved wooden cornice with modillions and dentils; Garland moldings on frieze; Gabled roof with Temple-like pediment on entryway; Leaf molding on tymponum; 2 columns; Each with Corinthian capitals flank entryway; Casement windows at basement level; Stone foundation with concrete stoop with iron railings lead up to single wooden entry door with transom lights above; Sunken basement entry at side of entryway; Only major alteration is the aluminum siding on exterior.	Contact: 242/34

NEW JERSEY OFFICE OF CULTURAL AND ENVIRONMENTAL SERVICES  
HISTORIC PRESERVATION SECTION  
DISTRICT/STREETSCAPE CONTINUATION SHEET

N.J. HISTORIC SITES INVENTORY

Date \_\_\_\_\_

District/Streetscape Continuation Page # 12 Inventory # 0906-D5 pa1

MAP #	ADDRESS/LOCATION : PROPERTY NAME	DATE	Signifi- cance to D/S	Condition	USE	DESCRIPTION: Style, Ext. Wall Fabric, Fenestration, Form, Roof, Major Features, Alterations, Stories, etc.	NEGATIVE FILE #
23.	547 Palisade Avenue Block: 776 (Contact: 242/35)	Btwn. 1896- 1928 (G.M. Hopkins Map 1928)	P	E	R	Queen Anne; Recessed rectangular plan with side entry projecting entryway; 2½ stories; 2 bays; Brick exterior; 1/1 wood double hung sash windows; Single paned multi-lighted windows on entryway of building; Dormer window with gabled roof atop building; Wooden cornice with modillions; Stone lintels (rusticated) stone sills, architraved cornice atop entryway brick chimney atop roof; Stone water table; Concrete stoop leads up to single wooden entry door with transom window above; Casement windows at basement level; No visible alterations.	Contact: 242/35
24.	555 Palisade Avenue Block: 776 (Contact: 242/36)	Ante 1873 (G.M. Hopkins Map 1873)	P	E	R	Second Empire recessed rectangular plan with side entry; Projecting porch in front of building; Slim 2/2 wood double hung sash windows on building; Mansard roof with 2 dormer windows with arched pediments; 2 brick chimneys atop; Architraved wood cornice with modillions architraved window heads (stone) stone sills; 4 wooden Doric columns support porch roof wooden railings with rounded newels, building is resurfaced with stucco; Wooden porch with iron railings lead up to single wooden entry door with sidelights and transom window above projecting side by or oriel on building; Resurfacing only major alteration.	Contact: 242/36

NEW JERSEY OFFICE OF CULTURAL AND ENVIRONMENTAL SERVICES  
HISTORIC PRESERVATION SECTION  
DISTRICT/STREETSCAPE CONTINUATION SHEET

N.J. HISTORIC SITES INVENTORY

Date \_\_\_\_\_

District/Streetscape Continuation Page # 13 Inventory # 0906-D5 pal

MAP #	ADDRESS/LOCATION : PROPERTY NAME	DATE	Signifi- cance to D/S	Condition	USE	DESCRIPTION: Style, Ext. Wall Fabric, Fenestration, Form, Roof, Major Features, Alterations, Stories, etc.	NEGATIVE FILE #
25.	561-565 Palisade Avenue Block: 786 2 Connected Apartment Buildings (Contact: 243/9A)	Btwn. 1896- 1928 (G.M. Hopkins Map 1928)				Italianate; Recessed rectangular plans with central and side entries; 4 stories each, 6 bays each, brick exteriors; Flat roofs with architraved wooden cornices adorned with brackets and modillions, garland moldings on frieze, rounded and segmental brick arches above 1/1 wood double hung windows; 1st story of #561-561A has been resurfaced with brick; Iron fire escape suspended on facade; Rounded entries with steel and glass; Moderate alterations.	Contact: 243/9A
26.	621 Palisade Avenue Block: 796 (Contact:	Btwn. 1896- 1928 (G.M. Hopkins Map 1928)				Early 20th Century Eclectic; Recessed rectangular plan with side entry (recessed); 2 stories; 2 bays; Brick exterior; Flat roof with brick parapet; Pantilles on wooden cornice reminiscent of the Spanish Eclectic style; Bricks laid in geometric patterns; Brick arches above 1st story windows and on porch; Stone sills; Concrete stoop leads up to single wooden entry door; Sunken basement entry; No alterations.	Contact:

NEW JERSEY OFFICE OF CULTURAL AND ENVIRONMENTAL SERVICES  
HISTORIC PRESERVATION SECTION  
DISTRICT/STREETSCAPE CONTINUATION SHEET

N.J. HISTORIC SITES INVENTORY

Date \_\_\_\_\_

District/Streetscape Continuation Page # 14 Inventory # 0906-D5 pa1

MAP #	ADDRESS/LOCATION : PROPERTY NAME	DATE	Signifi- cance to D/S	Condition	USE	DESCRIPTION: Style, Ext. Wall Fabric, Fenestration, Form, Roof, Major Features, Alterations, Stories, etc.	NEGATIVE FILE #
27.	631 Palisade Avenue Block: 796 (Contact: 243/18A)	Ante 1873 (G.M. Hopkins Map 1873	P	G	R	Second Empire - recessed irregular rectangular plan with side entry side section of building projects outward forming an irregular plan; Wood framed building with wood board siding; Mansard roof with numerous dormers with pediments atop; Architraved wood cornice with modillions and dentils; Architraved wood window heads above 1/1 wood double hung sash windows; Casement windows at basement level wrap-around porch supported by wooden posts; Wooden entry doors with transom lights above; No visible alterations.	Contact: 243/18A



City & Hudson County

Palisade Avenue in East Hudson City Neighborhood of  
Surrey Area (Ward D) 0906-D5pal, NJ HD : 0906, Jersey  
City, Hudson County



Page 2 of 15

Site No. 0906-D5pal  
375, 377, 379 Palisade  
Avenue  
Jersey City, N.J.  
Photo Neg. No. 11/8  
Map No. 3



Site No. 0906-D5pal  
379, 381, 383, 385  
Palisade Avenue  
Jersey City, N.J.  
Photo Neg. No. 11/8  
Map No. 4

Palisade Avenue in East Hudson City Neighborhood of  
Surrey Area (Ward D) 0906-D5pal, N.J. 0906, Jersey  
City, Hudson County



Page 3 of 15.

Site No. 0906-D5pal  
385-389 Palisade  
Avenue  
Jersey City, N.J.  
Photo Neg. No. 11/11  
Map No. 5



Site No. 0906-D5pal  
389-395 Palisade  
Avenue  
Jersey City, N.J.  
Photo Neg. No. 11/12  
Map No. 6

Palisade Avenue in East Hudson City Neighborhood of  
 Survey Area (Ward 8) 0906-D5pal, NJ 07030: 0906, Jersey  
 City, Hudson County

Page 4 of 15



Site No. 0906-D5pal  
 393-397 Palisade  
 Avenue  
 Jersey City, N.J.  
 Photo Neg. No. 11  
 Map No. 7



Site No. 0906-D5pa  
 402-400 Palisade  
 Avenue  
 Jersey City, N.J.  
 Photo Neg. No. 10  
 Map No. 8

Palisade Avenue in East Hudson City Neighborhood of  
 Surray Area (Ward 5) 0906-D5pal, NJ 07030: 0906, Jersey  
 City, Hudson County

Page 5 of 15.



Site No. 0906-D5pal  
 417 Palisade  
 Avenue  
 Jersey City, NJ  
 Photo Neg. No. 13/16  
 Map No. 9



Site No. 0906-D5pal  
 417-445 Palisade  
 Avenue  
 Jersey City, NJ  
 Photo Neg. No. 13/16  
 Map No. 10



Palisade Avenue in East Hudson City Neighborhood of  
 Surray Area (Ward D) 0906-D5pal, NJ 07030: 0906, Jersey  
 City, Hudson County



Page 6 of 15.

Site No. 0906-D5pal  
 431-433 Palisade  
 Avenue  
 Jersey City, N.J.  
 Photo Neg. No. 13/17  
 Map No. 11



Site No. 0906 D5pal  
 439-441 Palisade  
 Avenue  
 Jersey City, NJ  
 Photo Neg. No. 13/18  
 Map No. 12



Site No. 0906-85 par  
 469 Calverdale Avenue  
 Jersey City, NJ  
 Photo Neg. No. 242/18  
 Map No. 14

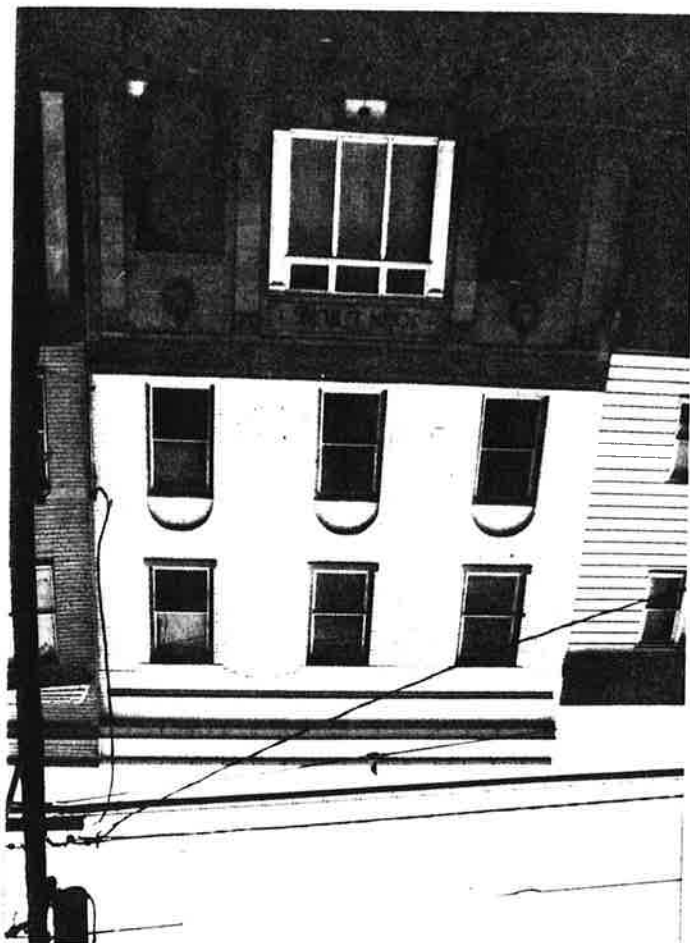

Site No. 0906-85 par  
 461-465 Calverdale  
 Avenue  
 Jersey City, NJ  
 Photo Neg. No. 11/15  
 Map No. 13  
 G. Kauterschlager, Architect  
 Built 1900, N.Y. REG. T  
 Builder's Guild

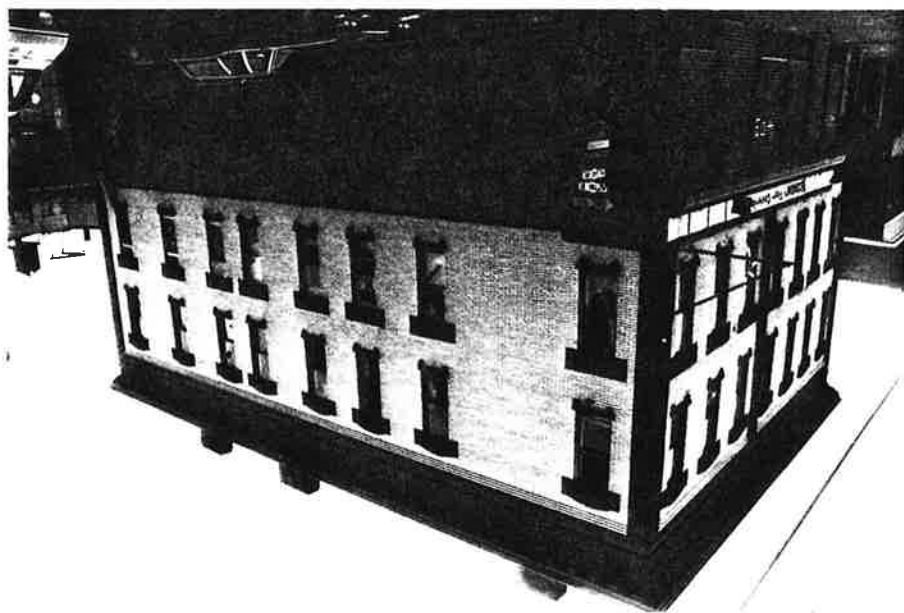

Page 7 of 15  
 Hudson County

Calverdale Avenue in East Hudson, New Jersey  
 Jersey Area (Map 8, 0906-85 par 11/15)

Palisade Avenue in East Hudson City Neighborhood of  
Swing Area (Ward 8, 0906-D5pal, I.J.H.S.I. 0906, Jersey City  
Hudson County  
Page 8 of 15



Site No. 0906-D5pal  
477-479 Palisade Avenue  
Jersey City, NJ  
Photo Neg. No. 242/9  
Map No. 15



Site No. 0906-D5pal  
487 Palisade Avenue  
Jersey City, NJ  
Photo Neg. No. 242/8  
Map No. 16

Palisade Avenue in East Hudson City Neighborhood of Hudson County  
 Page 9 of 15

Site No. 1906-85 par  
 491-493 Palisade Avenue  
 Jersey City, NJ  
 Photo Neg. No. 242/1  
 Map No. 17



Site No. 1906-85 par  
 587 Palisade Avenue  
 Jersey City, NJ  
 Photo Neg. No. 242/30  
 Map No. 18

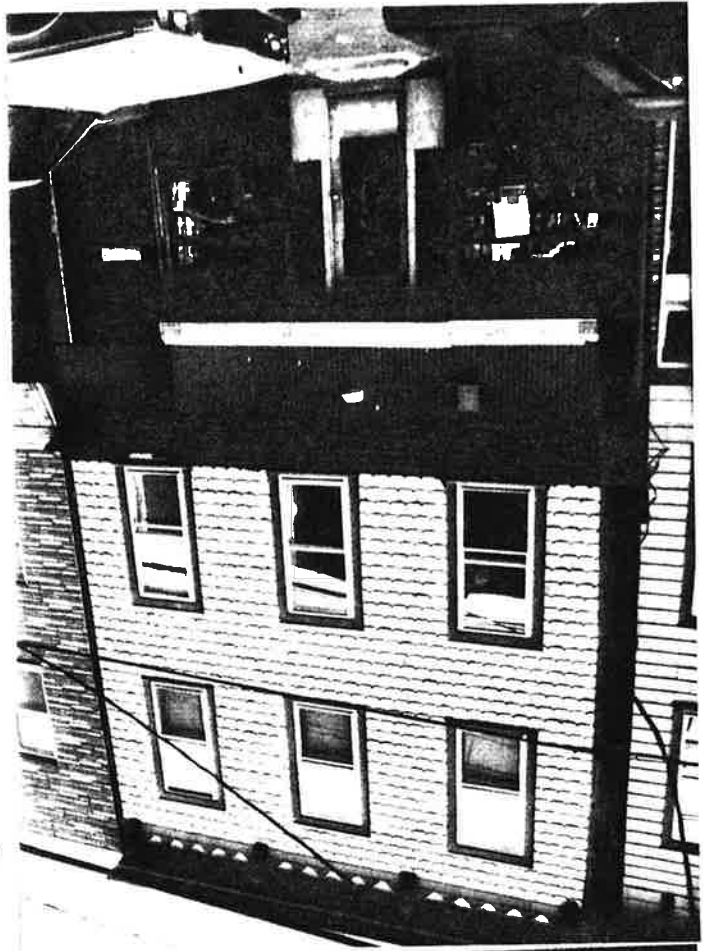

Site No. 0906-85 gal  
 515 - 517 Calver Avenue  
 Jersey City, NJ  
 Photo Neg. No. 242/32  
 Map No. 28

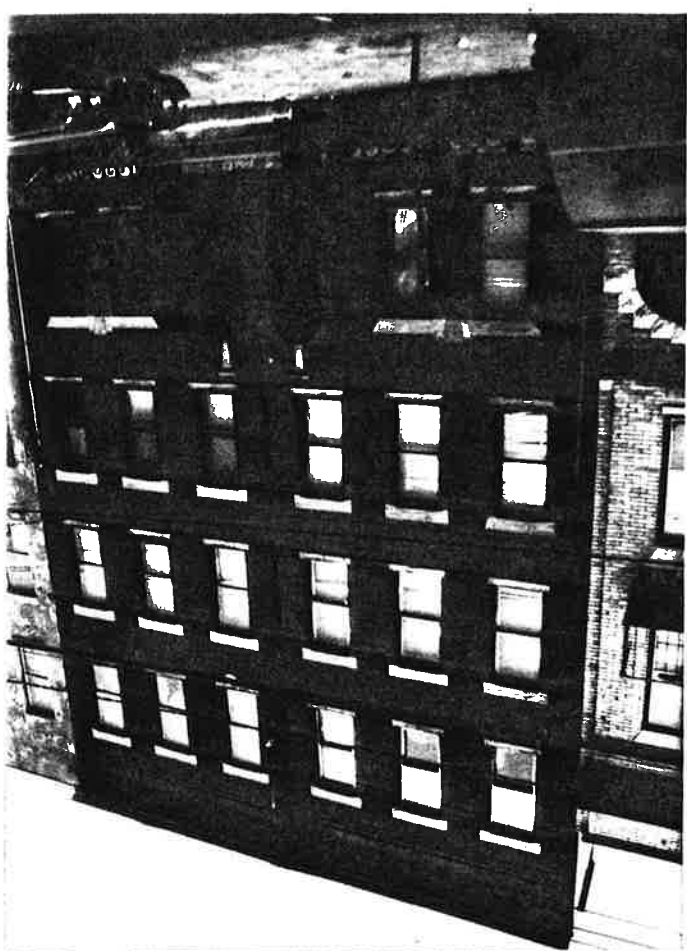

Site No. 0906-85 gal  
 513 Calver Avenue  
 Jersey City, NJ  
 Photo Neg. No. 242/31  
 Map No. 19

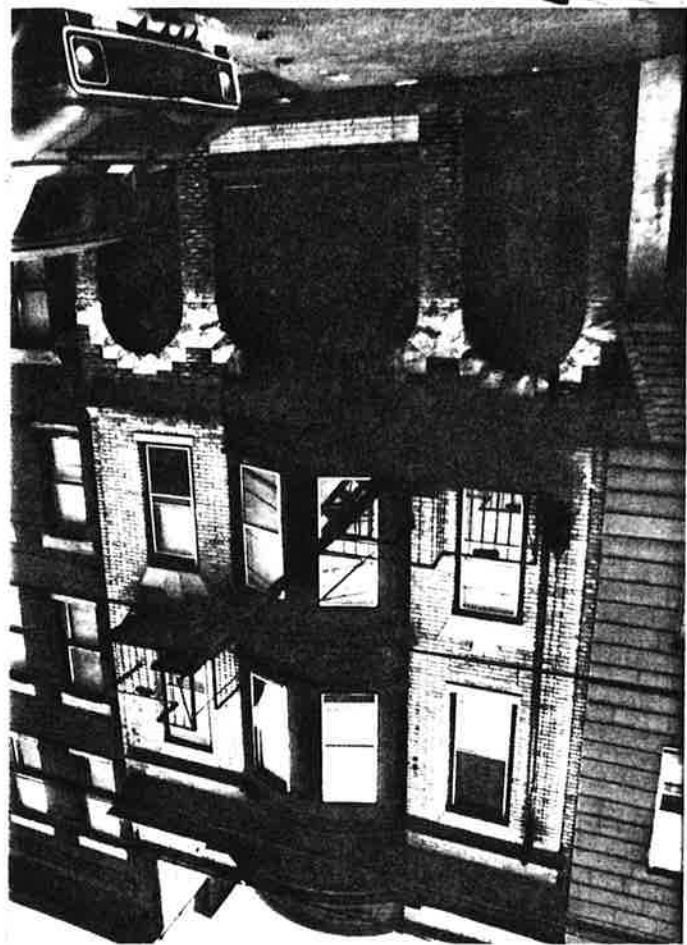

Palisade Avenue in East Hudson City Neighborhood of  
 Hudson County  
 page 10 of 15  
 Jersey City, NJ  
 Photo Neg. No. 242/31  
 Map No. 19  
 Site No. 0906-85 gal  
 513 Calver Avenue  
 Jersey City, NJ  
 Photo Neg. No. 242/32  
 Map No. 28



Palisade Avenue in East Hudson City Neighborhood of  
Swing Area (Ward 5) 0906-D5pal, I.J.H.S.I: 0906, Jersey City  
Hudson County  
Page 12 of 15



Site No. 0906<sup>D5</sup>pal  
531 Palisade  
Avenue  
Jersey City, NJ  
Photo Neg. No. 171<sup>1/2</sup>  
Map No. 21



Site No. 0906-D5pal  
531 Palisade Ave.  
Jersey City, NJ  
Photo Neg. No. 242<sup>3</sup>  
Map No. 21

Palisade Avenue in East Hudson City Neighborhood of  
Survey Area (Ward 8) 0906-D5pal. I: 0906, Jersey City  
Hudson County  
Page 13 of 15

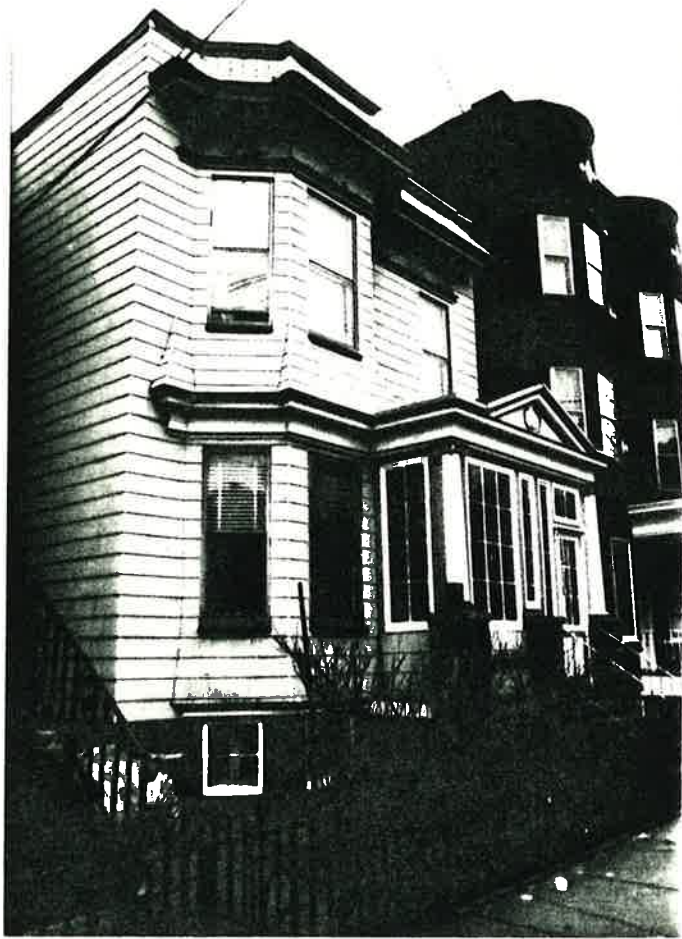

Site No. 0906-D5pal  
537 Palisade Avenue  
Jersey City, NJ  
Photo Neg. No. 242/34  
Map No. 22



Site No. 0906-D5pal  
547 Palisade Avenue  
Jersey City, NJ  
Photo Neg. No. 242/35  
Map No. 23



Palisade Avenue in East Hudson City Neighborhood of  
 Jersey Area (Ward 6), 0906-85 par 19 A3 I: 0906, Jersey City  
 Hudson County  
 Page 14 of 15

Site No. 0806-85 par  
 555 Palisade  
 Avenue  
 Jersey City, NJ  
 Photo Neg. No. 0906/36  
 Map No. 27

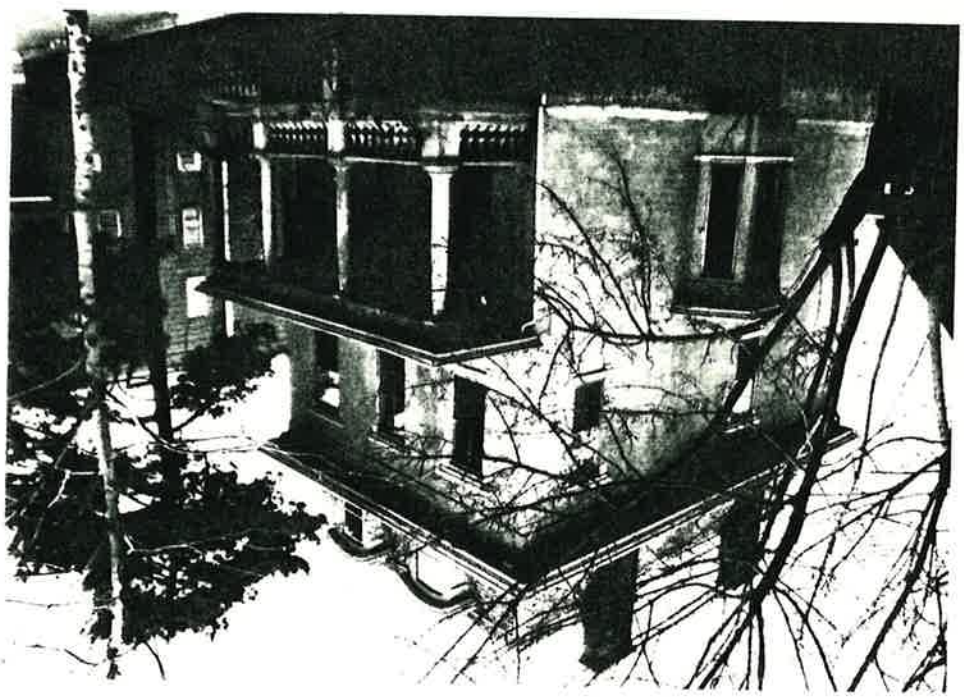

Site No. 0906-85 par  
 561-565 Palisade  
 Avenue  
 Jersey City, NJ  
 Photo Neg. No. 0906/94  
 Map No. 25

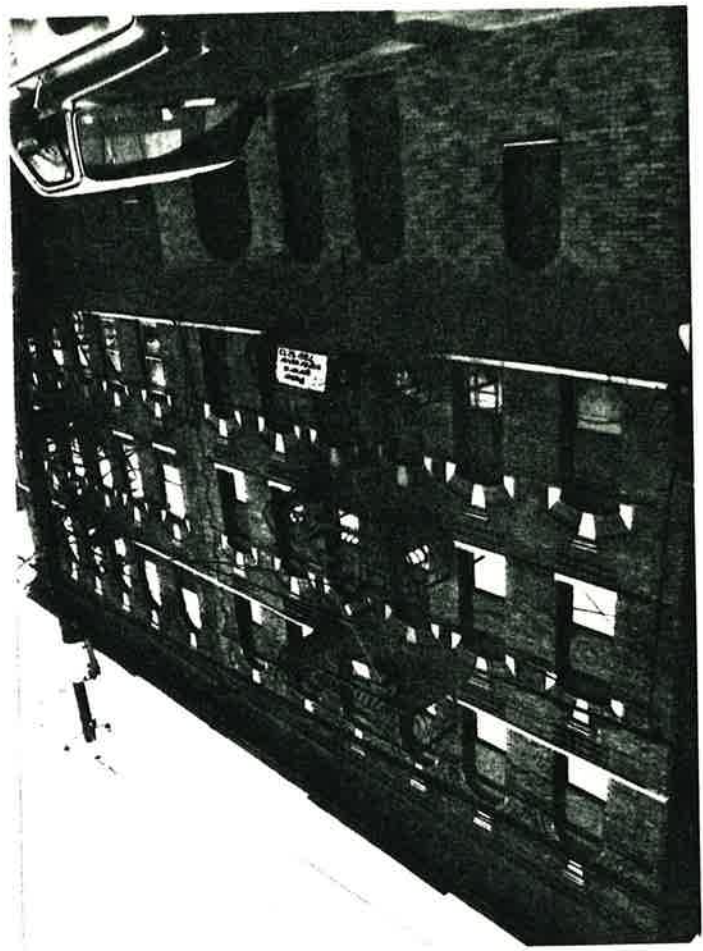

Palisade Avenue in East Hudson City Neighborhood of  
 Survey Area (Ward 8) 0906-25 pal 1945 I: 0906, Jersey City  
 Hudson County  
 Page 15 of 15

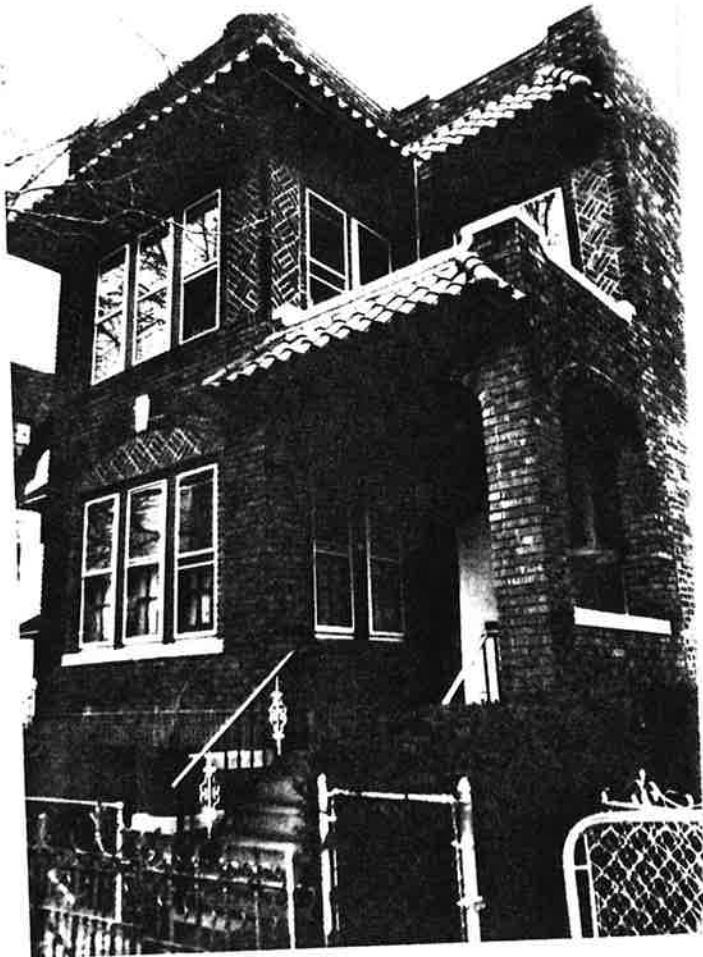

Site No. 0906-25 pal  
 621 Palisade Avenue  
 Jersey City, NJ  
 Photo Neg. No. 243/20A  
 Map No. 26



Site No. 0906-25 pal  
 631 Palisade Avenue  
 Jersey City, NJ  
 Photo Neg. No. 243/18A  
 (17A)  
 Map No. 27

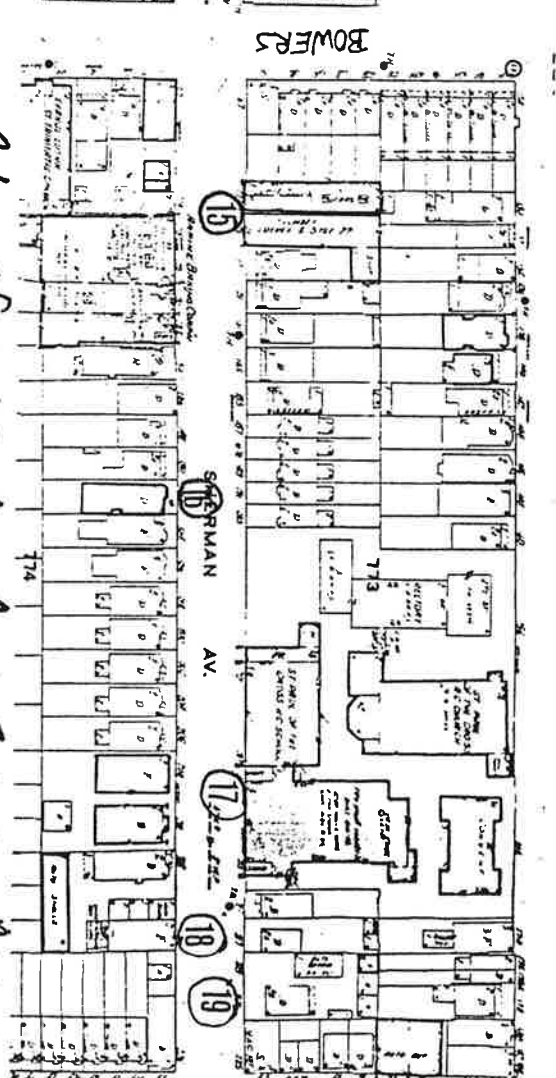
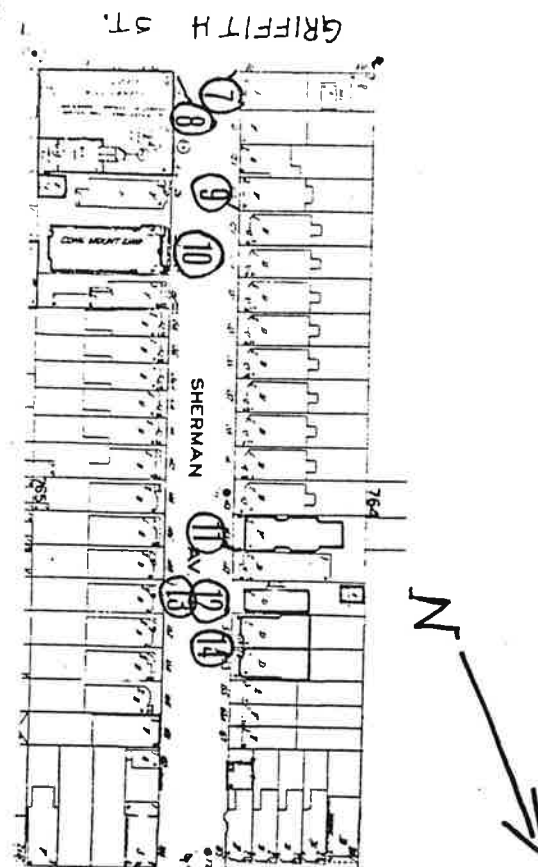
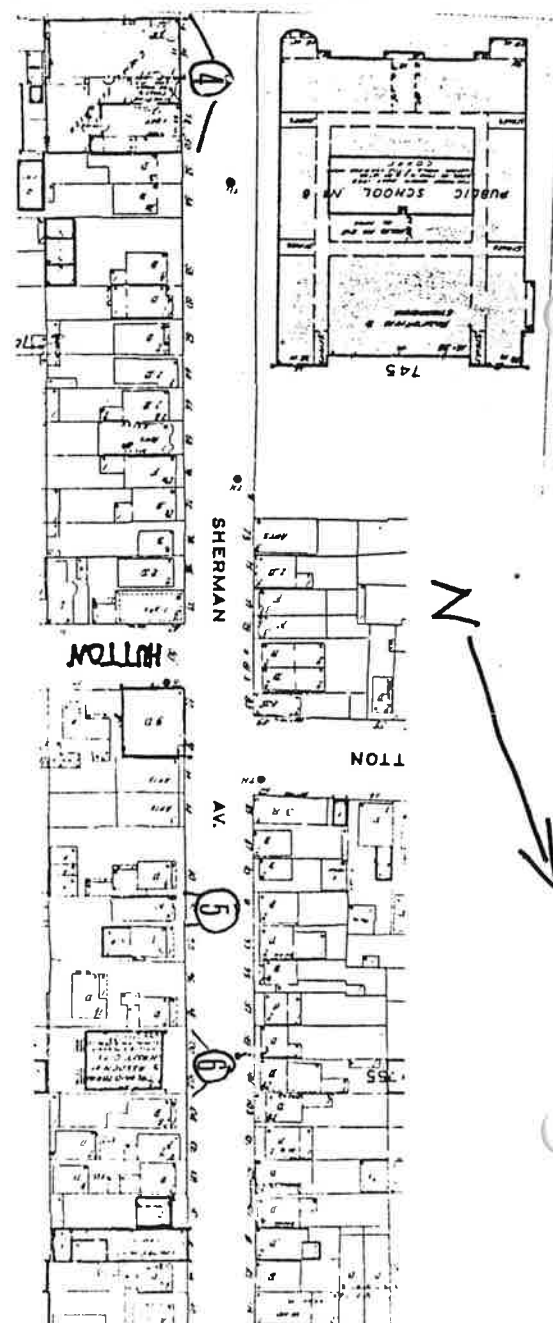
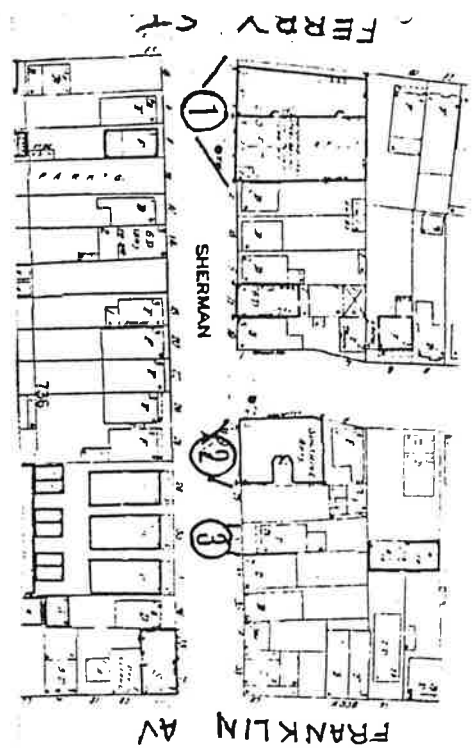

Sherman Avenue in East Hudson City Neighborhood of Survey Area  
 (Ward 8) 0906-8546, NYHSI: 0906, Jersey City, Hudson County  
 Part I



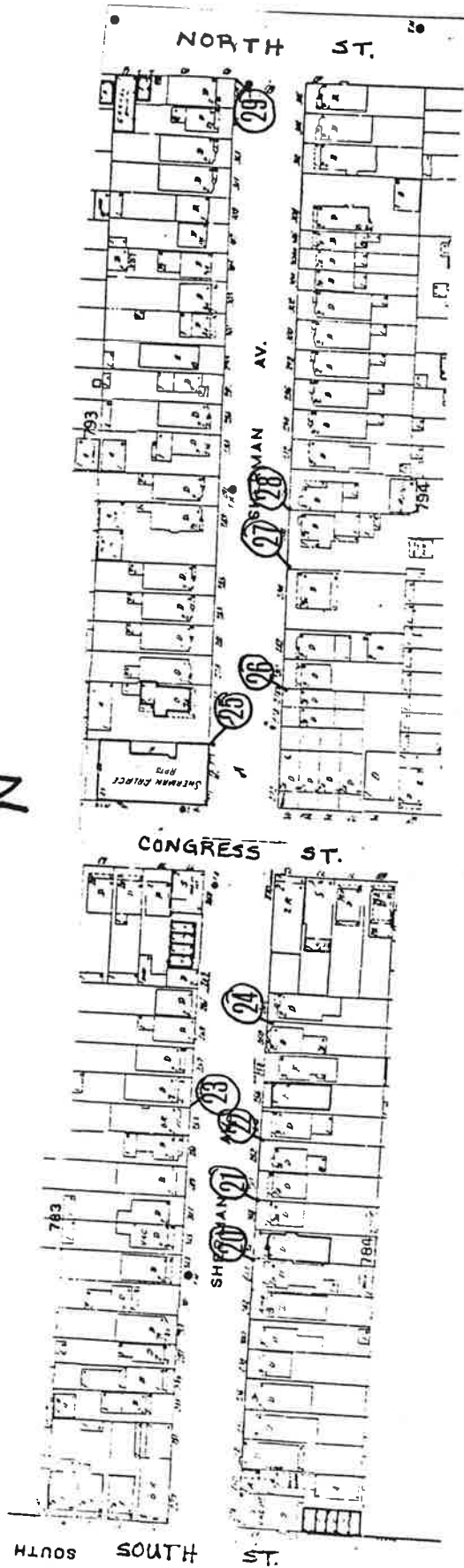

Sherman Avenue in East Hudson City Neighborhood of Survey  
 Area (Ward B) 0906-05 sde, N.J. H.S.I.: 0906, Jersey City,  
 Hudson County

Part II

NEW JERSEY OFFICE OF CULTURAL AND ENVIRONMENTAL SERVICES  
HISTORIC PRESERVATION SECTION  
DISTRICT/STREETSCAPE CONTINUATION SHEET

N.J. HISTORIC SITES INVENTORY

Date \_\_\_\_\_

District/Streetscape Continuation Page # 1 Inventory # 0906-05 she

MAP #	ADDRESS/LOCATION : PROPERTY NAME	DATE	Signifi- cance to D/S	Condition	USE	DESCRIPTION: Style, Ext. Wall Fabric, Fenestration, Form, Roof, Major Features, Alterations, Stories, etc.	NEGATIVE FILE #
1	3-4 Sherman Avenue Block 734 Duoknit Factory (N.W. corner of Sherman Avenue and Ferry Street) Architect, Philip Weilbacher Source: 1909 R.E.R.	1909	P	F	C	Utilitarian/Romanesque; recessed rectangular plan with side entries, 3 stories; 6 bays; brick building with basement; 1/1 and multi-lighted window treatment on building; numerous window openings are filled in with concrete and cinderblocks; flat roof with brick parapet; brick moldings above 3rd story on parapet; stone lintels and sills; painted on buildings exterior are the words "Duoknit Corp." iron fire escape suspended from side of building; major side entries situated in rounded arched entryway with a segmental brick arch above; concrete stoops with pipe railings lead up to entries; moderate alterations.	Contact 183/18
2.	25 Sherman Avenue Block/735 (N.W. Corner of Manhattan Ave.) Sunshine Apartments	Btwn. 1896- 1928 (G.M. Hopkins 1928)	N	E		Early 20th Century Apartment Building; recessed rectangular plan with central entry; 4 stories; 7 bays (facade) 5 bays (side); brick exterior; 3/3 wood double hung sash window treatment; casement windows at basement level; flat roof with brick parapet; brick belt courses on buildings exterior; courses on building's exterior; brick lintels on 4th story windows only; stone sills below all windows; steel and glass door with semicircular transom light above set into a rounded arched entry with stone keystone above; iron fire escape suspended from side of building.	Contact 183/18

NEW JERSEY OFFICE OF CULTURAL AND ENVIRONMENTAL SERVICES  
HISTORIC PRESERVATION SECTION  
DISTRICT/STREETSCAPE CONTINUATION SHEET

N.J. HISTORIC SITES INVENTORY

Date \_\_\_\_\_

District/Streetscape Continuation Page # 2 Inventory # 0906-05 she

MAP #	ADDRESS/LOCATION : PROPERTY NAME	DATE	Signifi- cance to D/S	Condition	USE	DESCRIPTION: Style, Ext. Wall Fabric, Fenestration, Form, Roof, Major Features, Alterations, Stories, etc.	NEGATIVE FILE #
3	31 Sherman Avenue  Block 735	Ante 1873	P	E	R	Greek Revival; recessed rectangular plan with side entry; 2 1/2 story; 3 bay wood framed building; 1/1 wood double hung sash windows; gabled roof with architaved wooden cornice most of which is concealed by aluminum siding; aluminum siding now covers the exterior of building; brick stoop leads up to wooden porchsingle wooden entry door with transom light above; iron fencing in front; canvas canopies above 2nd and attic story windows and suspended from porch roof' porch roof is cupported by 4 wooden posts and has an architaved wooden cornice atop; moderate alterations.	Contact 12/15
4.	50-44 Sherman Avenue  Block 746  Current Name: Inchemex Corporation (Chemical Exporter)  Historic Name: American Cake Company (G.M. Hopkins Map 1928)	Btwn. 1887- 1896 (San- born 1896)	P	G	C	Utilitarian/Italianate; recessed rectangular plans with central garage entry and side entries; building basically is constructed in three pars, Part A (#48-#50) Part B (the central connecting portion); Part C (#44-46); slightly arched multi-lighted industrial windows; Part A is a 5 story, 3 bay brick building; Part B is a 3 story, 1 bay brick building with multi lighted ribbon windows; Part C is a 3 story; 6 bay brick building similar in stype as Part A; architaved wooden cornice with dentiled moldings modillions on Part C; stone sills; brick lintels; multipaned wooden garage door; arched entryway houses one of two entries on Part C smaller entry moderate alterations	



NEW JERSEY OFFICE OF CULTURAL AND ENVIRONMENTAL SERVICES  
HISTORIC PRESERVATION SECTION  
DISTRICT/STREETSCAPE CONTINUATION SHEET

N.J. HISTORIC SITES INVENTORY

Date \_\_\_\_\_

District/Streetscape Continuation Page # 3 Inventory # 0905 D5 she

MAP #	ADDRESS/LOCATION : PROPERTY NAME	DATE	Signifi- cance to D/S	Condition	USE	DESCRIPTION: Style, Ext. Wall Fabric, Fenestration, Form, Roof, Major Features, Alterations, Stories, etc.	NEGATIVE FILE #
5.	92 Sherman Avenue  Block/756	Btwn. 1887 1896 (San- born 1896)	P	E	R	Queen Anne; recessed rectangular plan with side entry 3 story wood framed building with side entry; 2 bays, left side projecting; basement level; 1/1 wood double hung sash window treatment; casement windows at basement level; shed roof with architaved wood cornice with minature bracket modldings; raised panels on frieze; all windows set in wood framing; fish scale wood siding on buildings exterior; architaved wooden cornice with undulating modldings on frieze; roof supported by iron posts; wooden stoop with iron railins lead up to single wooden entry door with transom light above iron fencing in front; no alterations.	Contact 12/33
6.	102-100 Sherman Avenue  Block/756  Talmud Torah Association  Building is currently being converted into 7 units of housing with a story to be added	Btwn. 1896- 1928 (G.M. Hopkins 1928)	P	E	R2	Renaissance Revival; recessed rectangular plan with central entry; 2 story; 3 bays (each bay housing 2 windows apiece) with a basement level; horizontal 2/2 wood double hung sash windows; 1/1 wood double hung sash windows at basement level; flat roof with brick parapet; relief molding in form of a shield set in center of brick parapet (facade); extended architaved bracketed wood cornice; brick pilasters with stone bases and capitals stone keystones and sills; basement and 1st story windows are squared second story windows have rounded heads; architaved stone overdoor supported by corbel brackets situated above entry; concrete stoop with iron railings leads up to double wooden entry doors with transom window above; ornate wrought iron gate in front with inscription "Dedicated by Harry Reitman In Memory of His Beloved Wife Miriam". no alterations.	Contact 12/32

NEW JERSEY OFFICE OF CULTURAL AND ENVIRONMENTAL SERVICES  
HISTORIC PRESERVATION SECTION  
DISTRICT/STREETSCAPE CONTINUATION SHEET

N.J. HISTORIC SITES INVENTORY

Date \_\_\_\_\_

District/Streetscape Continuation Page # 4 Inventory # 0906=D5 she

MAP #	ADDRESS/LOCATION : PROPERTY NAME	DATE	Signifi- cance to D/S	Condition	USE	DESCRIPTION: Style, Ext. Wall Fabric, Fenestration, Form, Roof, Major Features, Alterations, Stories, etc.	NEGATIVE FILE #
7.	119 Sherman Avenue  Block/764	Btwn. 1873- 1887 (L.D. Fowler Map 1887)	N	F	R2	Greek Revival; recessed rectangular plan with side entry; 3 story; 4 bays wood framed building with asphalt/fiberglass siding on exterior; 1/1 wood double hung sash window treatment; flat roof with architaved wooden cornice with modillions and brackets; all windows set in wood framing; wooden strip above 1st story (facade) single wooden entry door with transom window above wooden overdoor; brick stoop leads up to entry door aluminum fencing surrounding building.	Contact 219/28
8.	120 Sherman Avenue  Block/765  Current Name: Automotive Technology, Inc.  Formerly; Clothes Outlet	1906- 1907 Corner- stone	P	F	C	Renaissance Revival; recessed rectangular plan with side entry; 3 story 8 bay brick building; 4/4 wood double hung sash windows on 3rd story of building; multi-lighted windows in sets of three on 1st and 2nd stories of building; architaved wooden cornice with ornate brackets; stone trim above 3rd story windows; arched brick lintels above 2nd story brick window openings with white stone keystones; decorative brick and stone panels below 2nd story windows; stone water table above basement windows; stone foundation on building; buildings verticality is accentuated by brick pilasters; tall iron fencing surrounding building; double steel door set into curved entry way; entire basement story has stone exterior surfacing; building is in fine condition.	Contact 219/26

NEW JERSEY OFFICE OF CULTURAL AND ENVIRONMENTAL SERVICES  
HISTORIC PRESERVATION SECTION  
DISTRICT/STREETSCAPE CONTINUATION SHEET

NJ. HISTORIC SITES INVENTORY

Date \_\_\_\_\_

District/Streetscape Continuation Page # 5 Inventory # 0906-D5 she

MAP #	ADDRESS/LOCATION : PROPERTY NAME	DATE	Signifi- cance to D/S	Condition	USE	DESCRIPTION: Style, Ext. Wall Fabric, Fenestration, Form, Roof, Major Features, Alterations, Stories, etc.	NEGATIVE FILE #
9.	125 Sherman Avenue  Block/764	Btwn. 1887- 1896 (San- born 1896)	N	F	R2	Italianate recessed rectangular plan with side entry 3 story; 4 bay wood framed building now resurfaced with asphalt/fiberglass exterior siding; 6/1 wood double hung sash windows; shed roof with brick chimney; architraved wooden cornice with decorative wooden brackets and modillions; very small porch roof supported by 2 wooden posts; brick stoop with iron railings, basement entry exist below stoop original iron fencing in front with swinging gate.	Contact 219/24
10.	128-130 Sherman Avenue  Block/765  Architect, Eugene Cicarelli  Source: R.E.R. 1908	1908	Y	E	T	Byzantine Style; recessed irregular rectangular plan with 2 bell towers; one at each side of facade; 1 story with basement but the equivalent of 2 1/2; brick exterior with stone moldings and trim; all windows on facade are stained glass 4 of which are in the 1/1 framing; a large arched sectional stained glass window exist on nave portion of building 12 stained glass panels surround a central "Star of David" modling; below which 5 panesl of stain glass exist; each tower is topped by an onion shaped dome with a "Star of David" finial atop each; all windows on tower are flanked by brick pilasters with Corinthian capitals; triangular stone pediment atop top most window architraved stone cornices above 2nd and 3rd stories of towers; stone moldings forms trim of arched nave housing stained glass windows; an oculus window with ornate segmental stone lintels with corbel keystone exist midway between 1st and 2nd stories on towers; 2 stone arches with colonettes with terra cotta capitals house 2 sets of double wooden entry doors; semicircular transom, lights above each set of doors; the engraving "Congregation Mount Sinai, Jersey City" exist both in English and Hebrew above arched entries, double brick and concrete stoops lead up to entries, basement entry;	Contact 13/29

NEW JERSEY OFFICE OF CULTURAL AND ENVIRONMENTAL SERVICES  
HISTORIC PRESERVATION SECTION  
DISTRICT/STREETSCAPE CONTINUATION SHEET

N.J. HISTORIC SITES INVENTORY

Date \_\_\_\_\_

District/Streetscape Continuation Page # 6 Inventory # 0906-D5 she

MAP #	ADDRESS/LOCATION : PROPERTY NAME	DATE	Signifi- cance to D/S	Condition	USE	DESCRIPTION: Style, Ext. Wall Fabric, Fenestration, Form, Roof, Major Features, Alterations, Stories, etc.	NEGATIVE FILE #
10.	Continued					lead up to entries; basement entry situated on stoop basement entry doors consist of double wooden doors forming an arched entryway set in a stone trim; tall iron fence in front property; no visible alterations synagogue is an excellent example of style.	
11.	145 Sherman Avenue	Btwn. 1896- 1928 (G.M. Hopkins 1928)	N	G	R2	Italianate recessed rectangular plan with central entry; 3 story 4 bay with basement brick building; 1/1 wood double hung sash window treatment; shed roof with brick parapet; stone lintels and sills, stone water table brick and concrete stoop with iron railings lead up to single wooden entry door; porch roof supported by 2 wooden Doric columns; architra- ved wooden cornice with slight pediment on porch roof; garland relief moldings on porch roof; basement entry exist on stoop; stone retainer wall in front building lot; no visible alteration.	Contact 219/22

NEW JERSEY OFFICE OF CULTURAL AND ENVIRONMENTAL SERVICES  
HISTORIC PRESERVATION SECTION  
DISTRICT/STREETSCAPE CONTINUATION SHEET

N.J. HISTORIC SITES INVENTORY

Date \_\_\_\_\_

District/Streetscape Continuation Page # 7 Inventory # 0906-D5 she

MAP #	ADDRESS/LOCATION : PROPERTY NAME	DATE	Signifi- cance to D/S	Condition	USE	DESCRIPTION: Style, Ext. Wall Fabric, Fenestration, Form, Roof, Major Features, Alterations, Stories, etc.	NEGATIVE FILE #
12.	149 Sherman Avenue Block/764	After 1928	N	E	R	Eclectic Prairie; recessed rectangular plan with side entry; 2 stories; 2 bays with basement brick building; multi-lighted squared windows each with an aluminum canopy above; shed roof with central cross gable set back from facade; projecting cabled entry way with small windows at side of entryway; single wooden entry door with aluminum awning above; brick stoop with cut brick balusters; stone trim atop balusters; iron railings on brick stoop no major alterations.	Contact 219/21
13.	150 Sherman Avenue Block/765	Btwn 1896- 1928 (G.M. Hopkins 1928)	P	E	R	Italianate; recessed rectangular plan with side entry and slightly projecting left side bay; 7 1/1 wood double hung sash windows on 1st and 2nd stories; casement windows at basement level shed roof; shingle and wood board siding on buildings exterior; all windows set in wood framing; architruved wooden cornice with modillions; triangular pediment atop porch roof; iron posts support roof wooden stoop with iron railings lead up to paneled double wooden entry doors with transom window above no major alterations.	Contact 219/20

NEW JERSEY OFFICE OF CULTURAL AND ENVIRONMENTAL SERVICES  
HISTORIC PRESERVATION SECTION  
DISTRICT/STREETSCAPE CONTINUATION SHEET

N.J. HISTORIC SITES INVENTORY

Date \_\_\_\_\_  
8 Inventory # 0906-D5 she

District/Streetscape Continuation Page # \_\_\_\_\_

MAP #	ADDRESS/LOCATION : PROPERTY NAME	DATE	Signifi- cance to D/S	Condition	USE	DESCRIPTION: Style, Ext. Wall Fabric, Fenestration, Form, Roof, Major Features, Alterations, Stories, etc.	NEGATIVE FILE #
14.	151-153 Sherman Avenue Block/764	Btwn. 1896- 1928 (G.M. Hopkins 1928)	P	G	R	Italianate; recessed rectangular plans with side entry; slightly projecting bays (left side) on #151 and (right side) #153; 2 story; 2 bay brick building; shed roofs with architraved wooden cornice with modillions; 1/1 wood double hung sash window treatment; some casement windows at basement levels on both buildings stone lintels and sills; stone water table continuous on both buildings; projecting entryways on both buildings each housing a series of 4/4 wooden double hung sash windows; architraved wooden cornice with dentils atop entryways, entry consist of a single wooden entry door each with a transom light above; iron pipe railings on brick stops leading up to doors; stone and concrete retainer wall in front building lots; no major alterations.	Contact 219/18
15.	173-175 Sherman Avenue Block/773	Btwn. 1896- 1928 (G.M. Hopkins 1928)		G	C/ R	a) Italianate (#173); recessed rectangular plan with side and central entries; 3 story 3 bay brick building; 9/1 wood double hung sash type windows on 2nd and 3rd stories only; shed roof with brick chimney and slight parapet; architraved wooden cornice with large modillions brick quoins; stone keystone on brick lintels; stone sills; large panelled garage door (left side) 2 single w-oden entry doors one in center with transom window above and other to the right with advertising sign above; 1st sotry appears to have been resurfaced with stucco; minor alterations.  b) Italianate (#175); recessed rectangular plan with central and side entries; 2 story; 3 bay brick building with basement level; 1/1 wood double hung sash window treatment; semicircular window parts above squared 1/1 types on 2nd story; shed roof with large architraved wooden brackets with 2 large console brackets; one at each end of cornice; se-	



NEW JERSEY OFFICE OF CULTURAL AND ENVIRONMENTAL SERVICES  
HISTORIC PRESERVATION SECTION  
DISTRICT/STREETSCAPE CONTINUATION SHEET

N.J. HISTORIC SITES INVENTORY

Date \_\_\_\_\_

District/Streetscape Continuation Page # 9 Inventory # 0906-D5 she

MAP #	ADDRESS/LOCATION : PROPERTY NAME	DATE	Signifi- cance to D/S	Condition	USE	DESCRIPTION: Style, Ext. Wall Fabric, Fenestration, Form, Roof, Major Features, Alterations, Stories, etc.	NEGATIVE FILE #
15.	Continued					gemental brick lintels with stone keystones and stops on 2nd story windows only; stone sills; architraved cornice above 1st story; single wooden entry doors; brick stoop in front; minor alterations.	
16.	192 Sherman Avenue Block/774	Btwn. 1896- 1928 (G.M. Hopkins 1928)	P	E	R	Italianate; recessed rectangular plan with side entry projecting right side bay; 2 story; 2 bays with basement; 1/1 wood double hung sash window treatment on 2nd and 3rd stories; casement windows at basement level; shed roof with architraved wooden cornice with short brackets; garland relief moldings on frieze; stone lintels and sills; architraved cornice atop porch roof; garland relief moldings on frieze; brick piers support porch roof; stone water table; brick stoop with pipe railings lead up to double wooden entry doors with transom light above; no visible alterations.	Contact 219/4

NEW JERSEY OFFICE OF CULTURAL AND ENVIRONMENTAL SERVICES  
HISTORIC PRESERVATION SECTION  
DISTRICT/STREETSCAPE CONTINUATION SHEET

N.J. HISTORIC SITES INVENTORY

Date \_\_\_\_\_

District/Streetscape Continuation Page # 10 Inventory # 0906-D5 she

MAP #	ADDRESS/LOCATION : PROPERTY NAME	DATE	Signifi- cance to D/S	Condition	USE	DESCRIPTION: Style, Ext. Wall Fabric, Fenestration, Form, Roof, Major Features, Alterations, Stories, etc.	NEGATIVE FILE #
17.	213 Sherman Avenue Block/773  (See Hancock Avenue) 0906-D5 han Nos. 15 and 16	Corner- stone  1929	Y	E	T/S	Classical Revival irregular plan; 4 story, 14 bay brick building; 1/1 wood double hung sash window on all stories of building, windows vary in width flat roof with brick parapet; gabled penthouse portion of building directly atop central bay of building with stone cross atop; brick panels below each window; architraved stone cornice above 4th story of building; brick pilasters accentuating the verticality of building; pedimented stone over doors with stone pilasters topped with ornate capitals above each entry; arched entryways house steel doors with semicircular transom lights above building is in excellent condition.	Contact 17/16
18.	216 Sherman Avenue Block/774	Btwn. 1887- 1896 (San- born 1896)	P	E	R	Italianate; recessed rectangular plan with central entry; right side garage wind (story) attached to building; 2 story wood framed building; 4 bays clapboard wood siding; shed roof with three part architraved wooden cornice with brackets; dentil moldings; sun ray relief and panel moldings on cornice; all windows set in wood framing; single wooden multi-lighted door with transom light above; shed roof atop garage; 3 wooden doors each with 6 window lights; casement windows at side of garage; no visible alterations.	

NEW JERSEY OFFICE OF CULTURAL AND ENVIRONMENTAL SERVICES  
HISTORIC PRESERVATION SECTION  
DISTRICT/STREETSCAPE CONTINUATION SHEET

N.J. HISTORIC SITES INVENTORY

Date \_\_\_\_\_

District/Streetscape Continuation Page # 10A Inventory # 0906-D5 she

MAP #	ADDRESS/LOCATION : PROPERTY NAME	DATE	Signifi- cance to D/S	Condition	USE	DESCRIPTION: Style, Ext. Wall Fabric, Fenestration, Form, Roof, Major Features, Alterations, Stories, etc.	NEGATIVE FILE #
19.	221 Sherman Avenue Block/773	Ante 1873	N	F	R	Greek Revival, recessed rectangular plan with side entry; 2 story wtih basement; 3 bays, wood framed building with brick foundation, 1/1 and 2/2 wood double hung sash window treatment; shed roof with brick chimney bracketed wooden cornice, a plain architraved wooden cornice on porch roof; 4 wooden posts support porch roof; wooden stoop with wooden railings lead up to panelled double wooden entry doors; a transom light exist above entry doors; wood shingle siding on buildings exterior, minor alterations.	Contact 217/35

NEW JERSEY OFFICE OF CULTURAL AND ENVIRONMENTAL SERVICES  
HISTORIC PRESERVATION SECTION  
DISTRICT/STREETSCAPE CONTINUATION SHEET

N.J. HISTORIC SITES INVENTORY

Date \_\_\_\_\_

District/Streetscape Continuation Page # \_\_\_\_\_ Inventory # \_\_\_\_\_

MAP #	ADDRESS/LOCATION : PROPERTY NAME	DATE	Signifi- cance to D/S	Condition	USE	DESCRIPTION: Style, Ext. Wall Fabric, Fenestration, Form, Roof, Major Features, Alterations, Stories, etc.	NEGATIVE FILE #

NEW JERSEY OFFICE OF CULTURAL AND ENVIRONMENTAL SERVICES  
HISTORIC PRESERVATION SECTION  
DISTRICT/STREETSCAPE CONTINUATION SHEET

N.J. HISTORIC SITES INVENTORY

Date \_\_\_\_\_

District/Streetscape Continuation Page # 11 Inventory # 0906-D5 she

MAP #	ADDRESS/LOCATION : PROPERTY NAME	DATE	Signifi- cance to D/S	Condition	USE	DESCRIPTION: Style, Ext. Wall Fabric, Fenestration, Form, Roof, Major Features, Alterations, Stories, etc.	NEGATIVE FILE #
20.	246 Sherman Avenue Block/784	Btwn, 1896- 1928 (G.M. Hopkins 1928)	P	E	R	Italianate; recessed rectangular plan with side entry, slightly projecting bay and projecting porch roof; brick exterior, 1/1 wood double hung sash windows; shed roof with architraved wooden cornice with modillions; decorative frieze on cornice; stone lintels and stone sills; stone water table; casement windows at basement level; single wooden entry door with sidelights and transom window above; concrete stoop with iron railings lead up to porch and entry; porch roof supported by iron posts; no visible alterations.	Contact 217/27
21.	250 Sherman Avenue Block/784	Ante 1873	P	E	R	Italianate; recessed rectangular plan with side entry; 2 story; 3 bay wood framed building; whose exterior is now covered with asphalt/fiberglass siding; 6/1 and 4/1 and 1/1 wood double hung sash window treatment; shed roof with architraved wooden cornice with elaborately carved leaf brackets and modillions; architraved cornice atop porch roof; 4 posts support porch roof which is adorned with small brackets; wooden stoop with like railings and newels entry consist of double wooden entry doors with a transom light above a 4 lighted casement window exist at basement level in addition to larger windows (not visible) no visible alterations.	Contact 217/24 7

NEW JERSEY OFFICE OF CULTURAL AND ENVIRONMENTAL SERVICES  
HISTORIC PRESERVATION SECTION  
DISTRICT/STREETSCAPE CONTINUATION SHEET

N.J. HISTORIC SITES INVENTORY

Date \_\_\_\_\_

District/Streetscape Continuation Page # 12 Inventory # 0906-D5 she

MAP #	ADDRESS/LOCATION : PROPERTY NAME	DATE	Signifi- cance to D/S	Condition	USE	DESCRIPTION: Style, Ext. Wall Fabric, Fenestration, Form, Roof, Major Features, Alterations, Stories, etc.	NEGATIVE FILE #
22.	254 Sherman Avenue Block/784	Ante 1873				Italianate; recessed rectangular plan with side entry; 2 stories; 3 bays; wood framed building resurfaced with asphalt/fiberglass siding; 1/1 wood double hung sash windows; shed roof with architraved wooden cornice; brackets and gingerbread moldings on entablature; wood framing surrounds windows; architraved wooden cornice with brackets atop porch roof; roof supported by 3 wooden posts; entry consists of a single wooden entry door with side lights; aluminum storm door in front; re-surfacing constitutes a major alteration.	Contact 217/25
23.	255 Sherman Avenue Block/783	Btwn 1887- 1896 (San- born 1896)	N	G	R	Italianate; recessed rectangular plan with side entry; 2 1/2 stories; 3 bays; wood framed building resurfaced with asphalt/fiberglass siding; false mansard-like roof with brick chimney atop; 1/1 wood double hung sash windows, 2 on 1st story; 3 on 2nd story; 3 on attic story; two of which have triangular pediments above wooden colonettes flank the set of three windows; architraved bracketed wooden cornice just above 2nd story windows; a second cornice atop porch roof; 4 iron posts support porch roof; iron railings on porch; 4 step concrete stoop leading up to double wooden entry door with transom light above exterior resurfacing constitutes a major alteration.	Contact 217/26



NEW JERSEY OFFICE OF CULTURAL AND ENVIRONMENTAL SERVICES  
HISTORIC PRESERVATION SECTION  
DISTRICT/STREETSCAPE CONTINUATION SHEET

N.J. HISTORIC SITES INVENTORY

Date \_\_\_\_\_

District/Streetscape Continuation Page # 13 Inventory # 0906-D5 she

MAP #	ADDRESS/LOCATION : PROPERTY NAME	DATE	Signifi- cance to D/S	Condition	USE	DESCRIPTION: Style, Ext. Wall Fabric, Fenestration, Form, Roof, Major Features, Alterations, Stories, etc.	NEGATIVE FILE #
24.	262 Sherman Avenue Block/784	Btwn. 1887- 1896 (San- born 1896)	P	G	R	Italianate; recessed rectangular plan with side entry 2 story; 2 bays 1 projecting outward and housing 6 windows; 3 per story; wood framed building now resurfaced with asphalt/fiberglass siding; 1/1 wood double hung sash window treatment; shed roof with brick chimney; iron cresting atop roof above pro- jecting bay; modillioned wooden cornice; a second modillioned wooden cornice exist above porch roof; 3 sets of paired wooden Doric columns support porch roof; wooden stoop leads up to paneled wooden double doors with transom light above; iron fencing in front building lot; exterior resurfacing constitutes a moderate alteration.	Contact 217/22
25.	277 Sherman Avenue Block/793	Ante 1873	N	G	R	Italianate; recessed irregular rectangular plan with side entry; 3 stories; 3 bays with basement; stuccoed exterior on building; 1/1 wood double hung sash window treatment; gabled roof with extended eaves; an oculus window exist just above the attic story; stone lintels and sills; stone keystones on lintels; entry consist of a single wooden entry door with a double "L" shaped brick stoop with iron railings in front.	Contact 217/18

MAP #	ADDRESS/LOCATION : PROPERTY NAME	DATE	Signifi- cance to D/S	Condition	USE	DESCRIPTION: Style, Ext. Wall Fabric, Fenestration, Form, Roof, Major Features, Alterations, Stories, etc.	NEGATIVE FILE #
26.	280 Sherman Avenue Block/794	Btwn. 1873- 1887 (L.D. Fowler 1887)				Greek Revival recessed rectangular plan with side entry; 2 story; 3 bays; wood framed building with wood shingle siding; 1/1 wood double hung sash window treatment; shed roof with architaved bracketed wooden cornice; plain cornice atop porch roof which is supported wooden cornice; plain cornice atop porch roof which is supported by 4 wooden posts; wooden porch and stoop with like railings and rounded wooden newels, aluminum storm door in front single wooden entry door; no visible alterations.	Contact 217/17
27.	288 Sherman Avenue Block/794	Btwn. 1887- 1896 (San- born) 1896		G	R	Italianate; recessed irregular rectangular plan with side entry; cross gabled roof with pent roof at side of building; 1/1 and 3/1 wood double hung sash windows; brick chimney atop gabled roof; extended eaves on roof cornices; wood board siding exterior on building; casement windows at basement level; side of building faces street; main entry situated at side of building; entry consist of double wooden doors with a transom light above 3 wooden posts support porch roof; concrete stoop leads up to porch and entry; pipe railing on stoop; concrete retainer wall with iron fence atop; no major alterations.	Contact 217/16

NEW JERSEY OFFICE OF CULTURAL AND ENVIRONMENTAL SERVICES  
HISTORIC PRESERVATION SECTION  
DISTRICT/STREETSCAPE CONTINUATION SHEET

N.J. HISTORIC SITES INVENTORY

Date \_\_\_\_\_

District/Streetscape Continuation Page # 15 Inventory # 0906-D5 she

MAP #	ADDRESS/LOCATION : PROPERTY NAME	DATE	Signifi- cance to D/S	Condition	USE	DESCRIPTION: Style, Ext. Wall Fabric, Fenestration, Form, Roof, Major Features, Alterations, Stories, etc.	NEGATIVE FILE #
28.	298 Sherman Avenue Block/794	Btwn. 1887- 1896 (San born 1896)				Queen Anne; recessed irregular rectangular plan with side entry; 2 stories; 2 bays with basement; wood framed building resurfaced with asphalt/fiberglass siding; projecting right side bay with tent roof atop; shed roof with brick chimney; architraved wooden cornice with console brackets; a similar modillioned cornice is repeated twice on building just above second story and above 1st story level; cornice above 1st story level extends outward on porch roof; a brick porch and stoop lead up to a single wooden entry door; brick piers support porch roof; small casement windows at basement level; exterior resurfacing constitutes a moderate alteration.	Contact 217/15
29.	315-317 Sherman Avenue Block/793	#315 Btwn. 1873- 1887 (L.D. Fowler Map 1887) #317 Btwn. 1896- 1928 (G.M. Hopkins Map 1928)	P	E	R	Italianate; recessed rectangular plans with side entries #315 is 2 1/2 stories; 3 bays; wood framed exterior with wood shingle siding; #317 is 2 stories 3 bays with wood shingle siding; gabled roof atop #315; 2/2 and 1/1 wood double hung sash window treatment on both buildings; brick chimney atop gabled roof with extended eaves on #315; architraved wooden cornice with brackets on #317; garland relief moldings on entablature; small triangular pediments as part of window framing on #317; a shared porch roof exist on both buildings; entry on #315 consist of double wooden entry doors with transom lights above; each door has multi-lighted window panels; a paneled wooden entry door with transom light forms entry of #317; no visible alterations.	Contact 217/14 198/3

011-170  
11/81

NEW JERSEY OFFICE OF CULTURAL AND ENVIRONMENTAL SERVICES  
HISTORIC PRESERVATION SECTION  
DISTRICT/STREETSCAPE CONTINUATION SHEET

N.J. HISTORIC SITES INVENTORY

Date \_\_\_\_\_

District/Streetscape Continuation Page # \_\_\_\_\_ Inventory # \_\_\_\_\_

MAP #	ADDRESS/LOCATION : PROPERTY NAME	DATE	Signifi- cance to D/S	Condition	USE	DESCRIPTION: Style, Ext. Wall Fabric, Fenestration, Form, Roof, Major Features, Alterations, Stories, etc.	NEGATIVE FILE #

Sherman Avenue in East Hudson City Neighborhood of  
Survey Area (Ward D) 0906-Ds she, N.J. H.S.F.: 0906, Jersey  
City, Hudson County

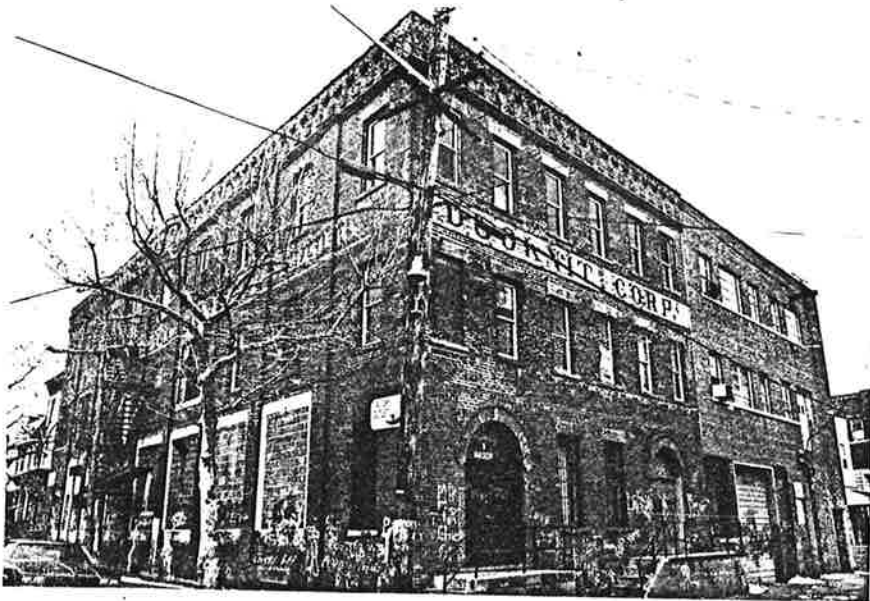

Site No. 0906-Ds she  
3-9 Sherman Avenue  
Jersey City, N.J.  
Photo Neg. No. 183/18  
Map No. 1

"Duo-Knit" factory  
1909 (RER 6/26/09)  
Philip Weilbacher,  
Architect  
1909 Warehouse for  
Marina Goldberg, Inc.  
(wholesale grocers)



Site No. 0906-Ds she  
25 Sherman Avenue  
Jersey City, N.J.  
Photo Neg. No. 184/17  
Map No. 2

Sherman Avenue in East Hudson City Neighborhood of  
Survey Area (Ward D) 0906-Ds she, N<sup>g</sup> H & F: 0906, Jersey  
City, Hudson County



Site No. 0906-Ds she  
31 Sherman Avenue  
Jersey City, N.J.  
Photo Neg. No. 184/  
20  
Map No. 3



Site No. 0906-Ds she  
50-44 Sherman Ave.  
Jersey City, N.J.  
Photo Neg. No. 12/15  
Map No. 4

Inchemex Chemical  
'American Cake Co.'  
Historic Name



Sherman Avenue in East Hudson City Neighborhood of  
 Sundry Area (Ward 8) 0906-B5pk, N.Y. H.S.T.: 0906, Jersey  
 City, Hudson County

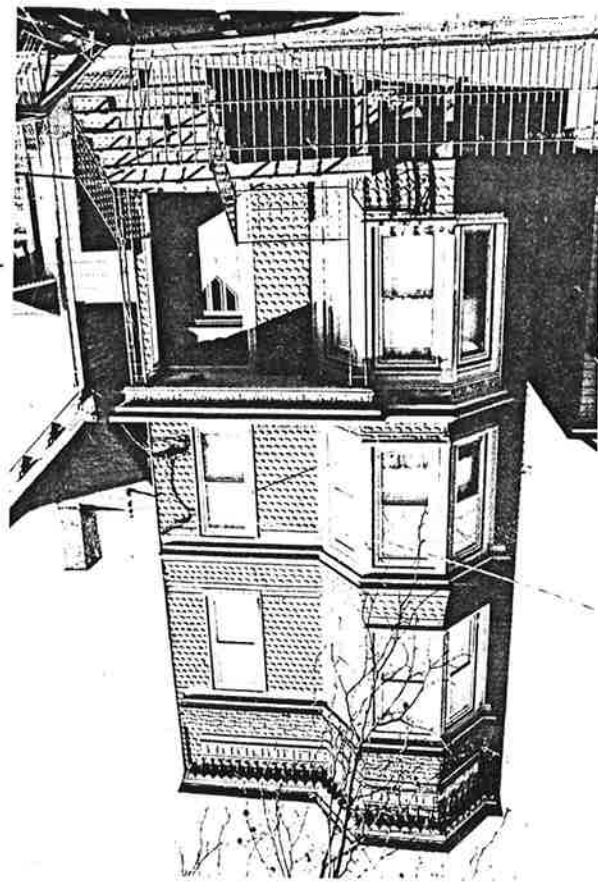

Site No. 0906-Dshe  
 92 Sherman Avenue  
 Jersey City, N.J.  
 Photo Neg. No. 12/33  
 Map No. 5

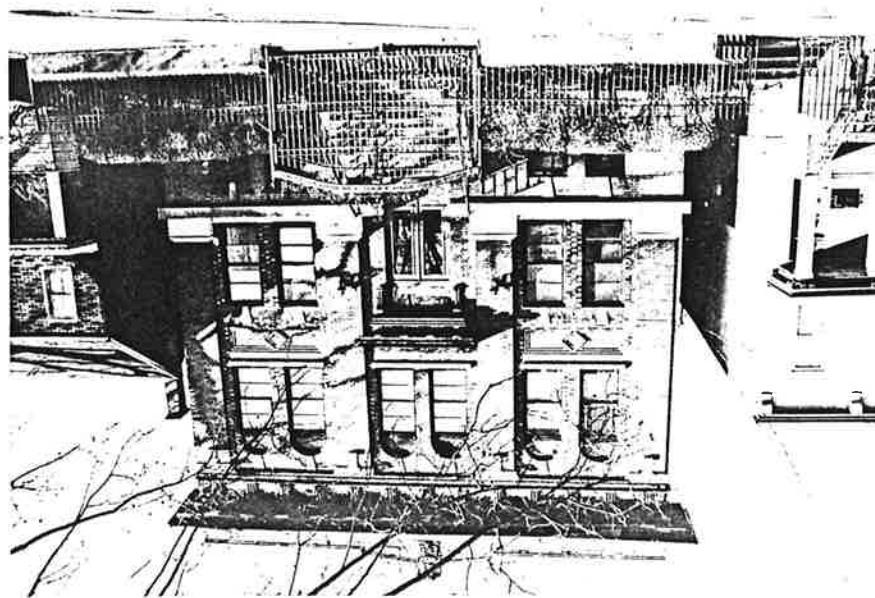

Site No. 0906-Dshe  
 102-100 Sherman Ave  
 Jersey City, N.J.  
 Photo Neg. No. 12/32  
 Map No. 6  
 Ta/mud Torah  
 Association (c. 1908)

Site No. 0906-D5ake  
 119 Sherman Avenue  
 Jersey City, N.J.  
 Photo Neg. No. 219/28  
 Map No. 7

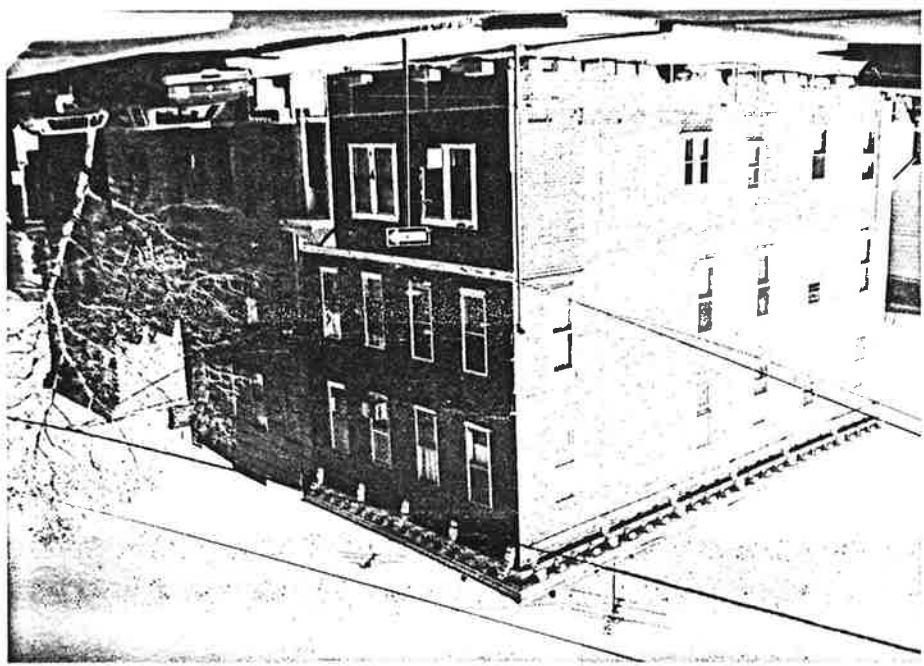

Sherman Avenue in East Hudson City Neighborhood of  
 Survey Area (Ward 8) 0906-D5ake, NY H&F: 0906, Jersey  
 City, Hudson County

Sherman Avenue in East Hudson City Neighborhood of  
Survey Area (Ward 8) 0906-B5pk, NY H&F: 0906, Jersey  
City, Hudson County

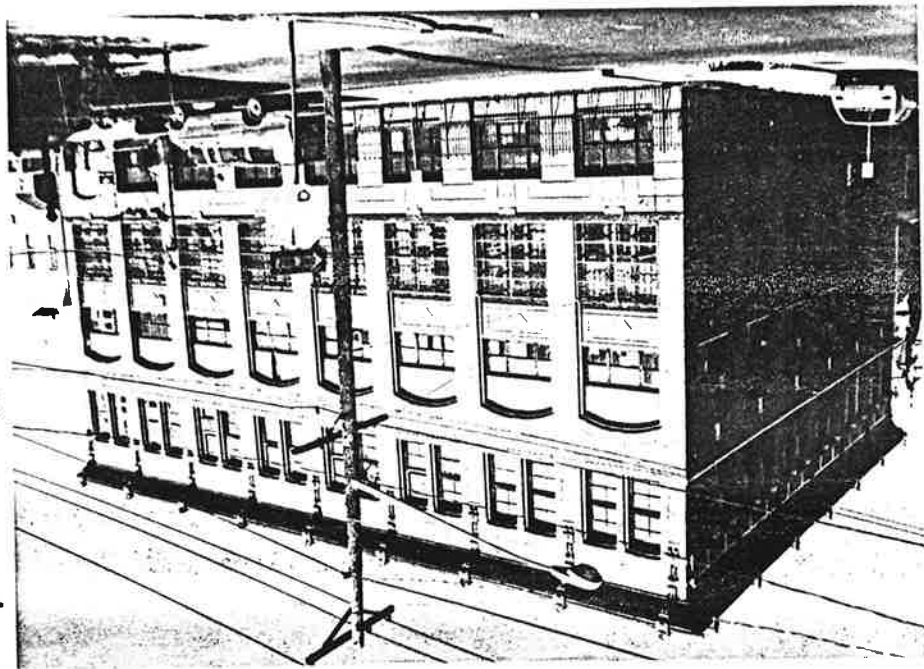

Site No. 0906-B5pk  
120-124 Sherman Avenue  
Jersey City, N.J.  
Photo Neg. No. 219/26  
Map No. 8

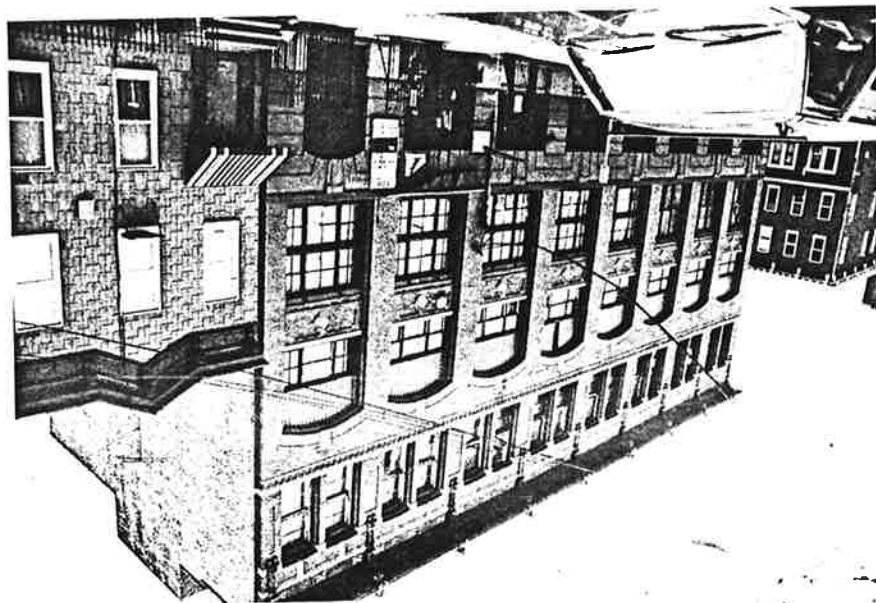

Site No. 0906-B5pk  
120 Sherman Avenue  
Jersey City, N.J.  
Photo Neg. No. 13/26  
Map No. 8

Sherman Avenue in East Hudson City Neighborhood of  
Survey Area (Ward D) 0906-D5she, N.J. H.S.F.: 0906, Jersey  
City, Hudson County



Site No. 0906-D5she  
125 Sherman Avenue  
Jersey City, N.J.  
Photo Neg. No. 219/24  
Map No. 9



Site No. 0906-D5she  
128-130 Sherman Avenue  
Jersey City, N.J.  
Photo Neg. No. 13/29  
Map No. 10  
"Congregation Mount Sinai"  
cornerstone Sept. 20, 1968  
Architect, Eugene Ciccarella  
(Hoboken)  
RER 2/29/08



Sherman Avenue in East Hudson City Neighborhood of  
Survey Area (Ward D) 0906-D5she, NG 145 I: 0906, Jersey  
City, Hudson County



Site No. 0906-D5she  
145 Sherman Avenue  
Jersey City, N.J.  
Photo Neg. No. 219/22  
Map No. 11

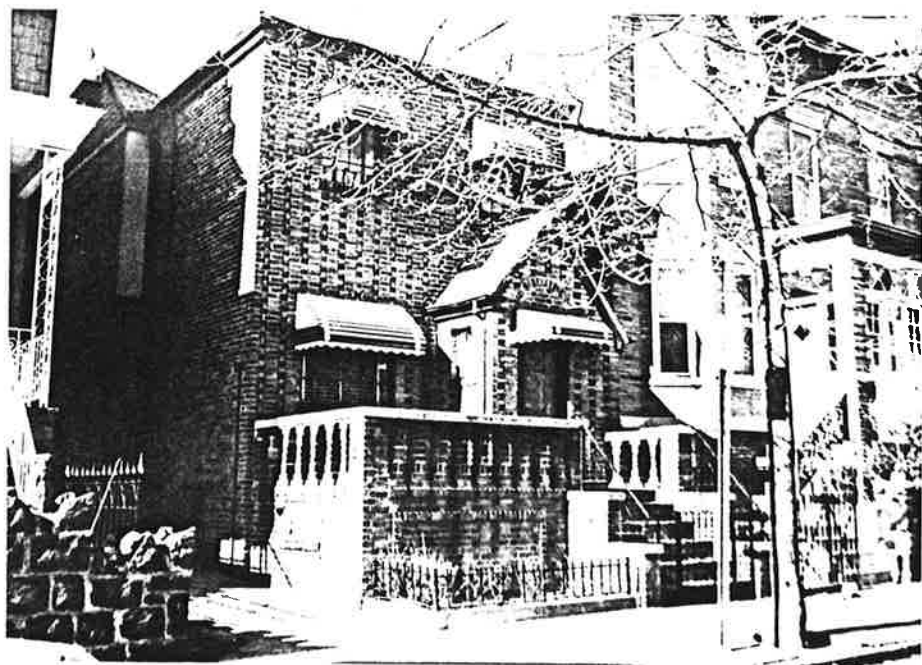

Site No. 0906-D5she  
149 Sherman Avenue  
Jersey City, N.J.  
Photo Neg. No. 219/21  
Map No. 12

Sherman Avenue in East Hudson City Neighborhood of  
Survey Area (Ward D) 0906-D5she, Neg H&I: 0906, Jersey  
City, Hudson County

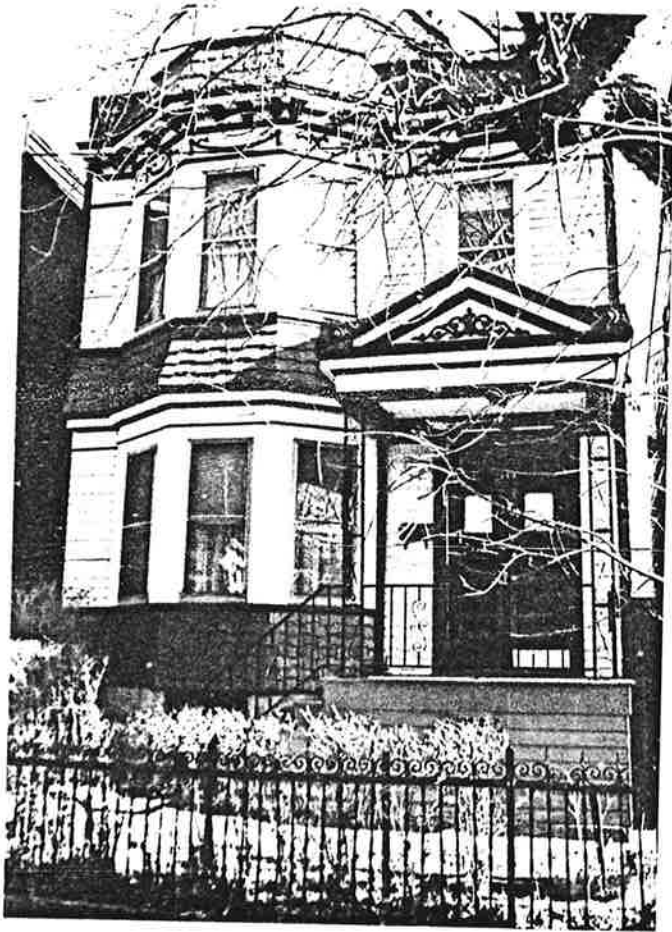

Site No. 0906-D5she  
150 Sherman Avenue  
Jersey City, N.J.  
Photo Neg. No. 219/20  
Map No. 13



Site No. 0906-D5she  
151-153 Sherman Ave  
Jersey City, N.J.  
Photo Neg. No. 219/18  
Map No. 14



Sherman Avenue in East Hudson City Neighborhood of  
Survey Area (Ward D) 0906-D5she, Neg. HS I: 0906, Jersey  
City, Hudson County



Site No. 0906-D5she  
173-175 Sherman Avenue  
Jersey City, N. J.  
Photo Neg. No. 219/6  
Map No. 15



Site No. 0906-D5she  
192 Sherman Avenue  
Jersey City, N. J.  
Photo Neg. No. 219/4  
Map No. 16

Sherman Avenue in East Hudson City Neighborhood of  
Survey Area (Ward D) 0906-D5she, Ng H&I: 0906, Jersey  
City, Hudson County



Site No. 0906-D5she  
213 Sherman Ave.  
Jersey City, N.J.  
Photo Neg. No. 17/16  
Map No. 17  
cornerstone 1929  
St. Paul of the  
Cross school



Site No. 0906-D5she  
216 Sherman Ave.  
Jersey City, N.J.  
Photo Neg. No. 217/36  
Map No. 18

Sherman Avenue in East Hudson City Neighborhood of  
Survey Area (Ward D) 0906-D5she, Ng H&I: 0906, Jersey  
City, Hudson County



Site No. 0906-D5she  
221 Sherman Avenue  
Jersey City, N.J.  
Photo Neg. No. 217/35  
Map No. 19



Site No. 0906-D5she  
246 Sherman Avenue  
Jersey City, N.J.  
Photo Neg. No. 217/27  
Map No. 20

Sherman Avenue in East Hudson City Neighborhood of  
Survey Area (Ward D) 0906-D5she, N.J. H&I: 0906, Jersey  
City, Hudson County



Site No. 0906-D5she  
255 Sherman Ave.  
Jersey City, N.J.  
Photo Neg. No. 217/26  
Map No. 23



Site No. 0906-D5she  
262 Sherman Avenue  
Jersey City, N.J.  
Photo Neg. No. 217/22  
Map No. 24



Sherman Avenue in East Hudson City Neighborhood of  
Survey Area (Ward D) 0906-D5she, Ng H&I: 0906, Jersey  
City, Hudson County



Site No. 0906-D5she  
250 Sherman Avenue  
Jersey City, N.J.

Photo Neg. No. 217/24  
Map No. 21



Site No. 0906-D5she  
254 Sherman Avenue  
Jersey City, N.J.

Photo Neg. No. 217/25  
Map No. 22

Sherman Avenue in East Hudson City Neighborhood of  
 Survey Area (Ward B) 0906-B534, NY HS I: 0906, Jersey  
 City, Hudson County

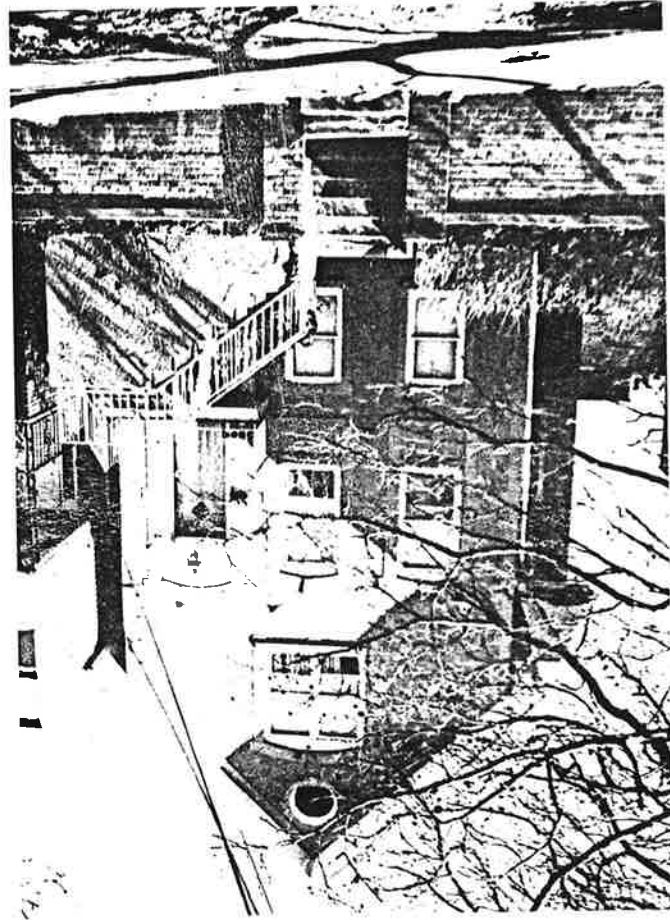

Site No. 0906-B534  
 277 Sherman Avenue  
 Jersey City, N.J.  
 Photo Neg. No. 217/18  
 Map No. 25



Site No. 0906-B534  
 280 Sherman Avenue  
 Jersey City, N.J.  
 Photo Neg. No. 217/17  
 Map No. 24



Sherman Avenue in East Hudson City Neighborhood of  
 Survey Area (ward B) 0906-B5sk, NY NS I: 0906, Jersey  
 City, Hudson County

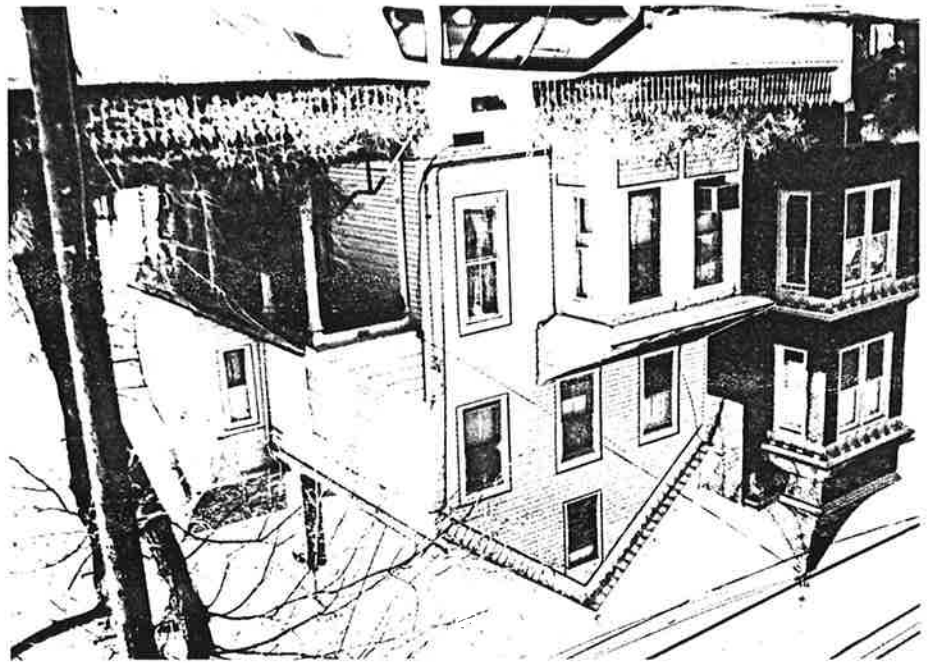

Site No. 0906-B5sk  
 288 Sherman Avenue  
 Jersey City, N.J.  
 Photo Neg. No. 217/16  
 Map No. 27

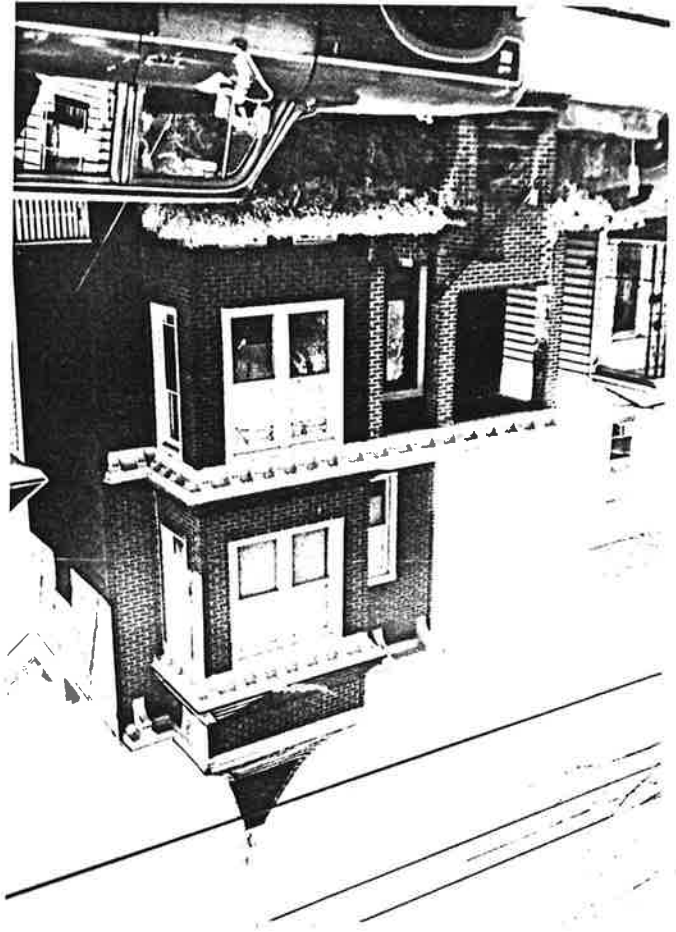

Site No. 0906-B5sk  
 290 Sherman Avenue  
 Jersey City, N.J.  
 Photo Neg. No. 217/15  
 Map No. 28

Sherman Avenue in East Hudson City Neighborhood of  
Survey Area (Ward D) 0906-D5she, N.J. H&I: 0906, Jersey  
City, Hudson County



Site No. 0906-D5she  
315-317 Sherman  
Avenue  
Jersey City, N.J.  
Photo Neg. No. 217/  
14  
Map No. 29



Site No. 0906-D5she  
317-315 Sherman  
Avenue  
Jersey City, N.J.  
Photo Neg. No. 198/  
3  
Map No. 29

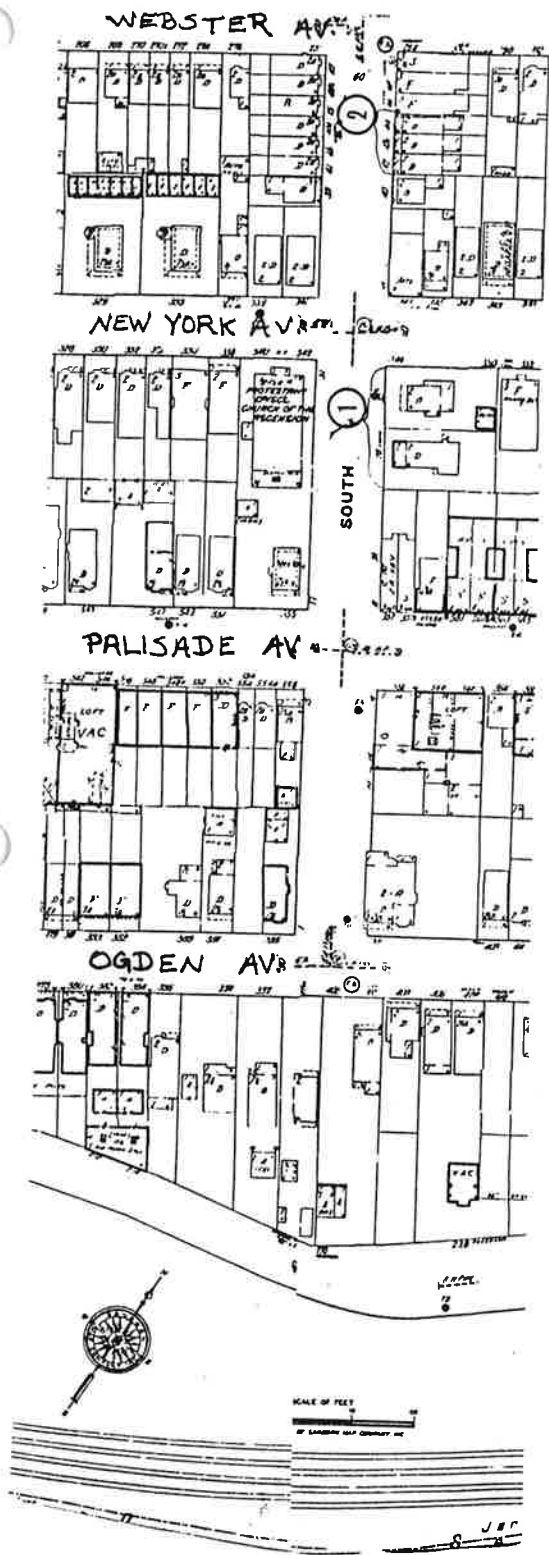

MAP #	ADDRESS/LOCATION : PROPERTY NAME	DATE	Signifi- cance to D/S	Condition	USE	DESCRIPTION: Style, Ext. Wall Fabric, Fenestration, Form, Roof, Major Features, Alterations, Stories, etc.	NEGATIVE FILE #
1.	32-28 South Street Block/786	Ante 1873	N	G	R	Italianate; (#32) recessed irregular rectangular plan with side entry; 2 story, 3 bays; projecting side wing and projecting 1st story sun room; wood framed building with clapboard siding; 1/1 wood double-hung sash window treatment; flat roof with brick chimney; architraved and bracketed wooden cornice; a plain architraved cornice exist just above 1st story on projecting portions of building; aluminum awning exist above single wooden entry door; minor alterations.	Contact 242/21
2.	42-44 South Street Block/785 3 wood framed rowhouses	Btwn 1873- 1887 (L.D. Fowler Map 1887)	P Theme	G	R	Italianate; recessed rectangular plan with side entry 2 story 3 bay wood framed buildings; wood shingle siding on exteriors of all three buildings; #42A has been resurfaced with aluminum siding; 1/1 wood double hung sash window treatment; shed roofs with brick chimneys; architraved wooden cornice adorned with brackets and modillions; cornice atop #42A concealed by aluminum siding; architraved wooden window heads above all facade windows except on #42A; architraved and bracketed cornices on porch roofs; 4 wooden posts support porch roofs with one post being shared by two buildings; wooden stoops lead up to single wooden entry door; transom lights exist above each entry door aluminum storm door in front some entries; #42A is severely altered; others have minor alterations.	Contact 242/22

NEW JERSEY OFFICE OF CULTURAL AND ENVIRONMENTAL SERVICES  
HISTORIC PRESERVATION SECTION  
DISTRICT/STREETSCAPE CONTINUATION SHEET

N.J. HISTORIC SITES INVENTORY

Date \_\_\_\_\_

District/Streetscape Continuation Page #

2

Inventory #

0906-D5sou

MAP #	ADDRESS/LOCATION : PROPERTY NAME	DATE	Signifi- cance to D/S	Condition	USE	DESCRIPTION: Style, Ext. Wall Fabric, Fenestration, Form, Roof, Major Features, Alterations, Stories, etc.	NEGATIVE FILE #
3.	61A-53A South Street Block/774	Btwn. 1873- 1887 (L.D. Fowler Map 1887)	N	F	R	Italianate; recessed rectangular plans; each with a projecting 1st story bay and a side entry; each building is wood framed however some have been resurfaced with a stucco exterior and still other resurfaced with either asphalt/fiberglass siding and aluminum siding; 1/1 wood double hung sash windows dominate all buildings; some different window types exist; shed roofs with architraved and bracketed wooden cornices continuous along row; dentiled moldings adorn frieze; aluminum siding concealing cornice of #61; each building has a basement level with entry situated just below concrete stoops with iron railings; buildings main entries consist of single wooden entry doors with transom lights above; alterations range from minor to extensive.	Contact 217/33
4.	63 South Street Block/774	Btwn. 1873- 1887 (L.D. Fowler Map 1887)	P Theme	E	R2	Italianate; recessed rectangular plan with projecting bay; 3 story wood framed building; 2 bays; wood shingle siding; 1/1 wood double hung sash windows is the (slim and long variety) window treatment on facade; shed roof with architraved wooden cornice adorned with elaborate console brackets; a similar cornice treatment exist above 1st and 2nd stories in a smaller scale on projecting bay; an architraved wood overdoor exist just above entry; entry consist of a double wooden entry doors each door has a large glass inlayed; transome light exist above entry doors; a small concrete stoop leads up to entry; no visible alterations.	Contact 217/32

NEW JERSEY OFFICE OF CULTURAL AND ENVIRONMENTAL SERVICES  
HISTORIC PRESERVATION SECTION  
DISTRICT/STREETSCAPE CONTINUATION SHEET

N.J. HISTORIC SITES INVENTORY

Date \_\_\_\_\_

District/Streetscape Continuation Page # 3 Inventory # 0906-D5sou

MAP #	ADDRESS/LOCATION : PROPERTY NAME	DATE	Signifi- cance to D/S	Condition	USE	DESCRIPTION: Style, Ext. Wall Fabric, Fenestration, Form, Roof, Major Features, Alterations, Stories, etc.	NEGATIVE FILE #
5.	65 South Street Block/773	Btwn. 1873- 1887 (L.D. Fowler Map 1887)	N	F	R2	Italianate; recessed rectangular plan with central and side entry; 3 stories; 3 bays; wood framed building with asphalt/fiberglass siding; 1/1 wood double hung sash window treatment; a small shop exist at 1st story level however it is not in use; flat roof with brick chimney; architaved and bracketed wooden cornice; modillions also adorn cornice; iron fire escape suspended from side of building; a large aluminum air vent rise up along building's side to roof; the existence of vent indicates that the first story may have been used as a restaurant or some food establishment fairly recently; a recessed double wooden entry door with transom light above; exterior resurfacing constitutes a major alteration.	Contact 217/31
6.	68 South Street Block/783	Btwn. 1887- 1896 San- born Map 1896	N	F	C/ R	Queen Anne Variant; recessed rectangular plan with side entries; 2 story; wood framed building with a rounded corner bay; the equivalent of 6 bays on South Street side; approximately 4 bays on side of building; 1/1 and 12/1 wood double hung sash windows; large display windows at 1st story level covered in photo by corrugated metal grates; asphalt/fiberglass resurfacing on building's exterior; flat roof with architaved bracketed wooden cornice; small tent roof exist above cornice bay; triangular pediment or false gable above projecting bay on right side of facade; a small gabled porch roof supported by wooden posts; concrete stoop leads to single wooden entry door a small 2-step concrete stoop exist in front entry to 1st story shop, building is severely altered.	Contact 217/30



NEW JERSEY OFFICE OF CULTURAL AND ENVIRONMENTAL SERVICES  
HISTORIC PRESERVATION SECTION  
DISTRICT/STREETSCAPE CONTINUATION SHEET

N.J. HISTORIC SITES INVENTORY

Date

District/Streetscape Continuation Page #

4

Inventory #

0906-D5sou

MAP #	ADDRESS/LOCATION : PROPERTY NAME	DATE	Signifi- cance to D/S	Condition	USE	DESCRIPTION: Style, Ext. Wall Fabric, Fenestration, Form, Roof, Major Features, Alterations, Stories, etc.	NEGATIVE FILE #
7.	69-71 South Street Block/773	Btwn. 1873- 1887 (L.D. Fowler Map 1887)	N	G/ F	R	Greek Revival; recessed rectangular plans; each with side entries; 2 story wood framed buildings; 2 bays each; 1/1 wood double hung sash windows; some wooden window types have been replaced with aluminum type windows; shed roofs; a continuous architaved wooden cornice exist at roof line; console brackets adorn cornice; small wooden overdoors each adorned with cornices and miniature brackets and modillions exist above each single wooden entry door; transom window above each entry; small concrete stoops with replacement iron railings lead up to entry facade of #69 has been resurfaced with brick facing; asphalt/fiber-glass siding on facade of #71; both buildings moderately altered.	Contact 217/28
8.	73-75 South Street Block/773 #73 o/p=Other parking	Btwn. 1896- 1928 G.M. Hopkins Map 1928	N	G/ P	O/ P	a) #73; a 1 story brick garage Vernacular in style; flat roof higher on left side; architaved wooden cornice atop; rectangular panels just below cornice; all window openings bricked closed; stone lintels and sills above each window; large paneled garage door in center of building; excepting windows, no other alterations.	Contact 217/29

NEW JERSEY OFFICE OF CULTURAL AND ENVIRONMENTAL SERVICES  
HISTORIC PRESERVATION SECTION  
DISTRICT/STREETSCAPE CONTINUATION SHEET

N.J. HISTORIC SITES INVENTORY

Date \_\_\_\_\_

District/Streetscape Continuation Page # 5 Inventory # 0906-D5sou

MAP #	ADDRESS/LOCATION : PROPERTY NAME	DATE	Signifi- cance to D/S	Condition	USE	DESCRIPTION: Style, Ext. Wall Fabric, Fenestration, Form, Roof, Major Features, Alterations, Stories, etc.	NEGATIVE FILE #
8.	73-75 South Street <u>Continued</u>					b) Italianate Variant; recessed rectangular plan with side entry; 2 story; 3 bay wood framed building; completely resurfaced with aluminum siding; 1/1 wood double hung sash windows; flat roof with parapet; brick and concrete stoop with iron railings; single wooden entry door with transom light above; building severely altered.	Contact 217/29
9.	92 South Street Block/782	Btwn. 1896- 1928 (G.M. Hopkins Map 1928)	P Theme	E	R2	Italianate/Classical Revival; recessed rectangular plan with central entry; 3 story; 4 bay; brick building; 1/1 and 2/2 aluminum type windows; casement windows at basement level; shed roof with architraved wooden cornice adorned with large console brackets; brick moldings atop 3rd story level in the form of chevrons; terra cotta swag moldings above 3rd story; brick lintels and keystones; stone sills; stone band extending across facade just above 1st story; projecting central brick porch roof has a plain architraved cornice; roof is supported by brick columns; stone water table; brick and concrete stoop with iron railings; entry consist of double wooden entry doors with transom lights above; original wrought iron fencing surrounds a small portion in front building; no visible alterations.	Contact 216/6

MAP #	ADDRESS/LOCATION : PROPERTY NAME	DATE	Signif- cance to D/S	Condition	USE	DESCRIPTION: Style, Ext. Wall Fabric, Fenestration, Form, Roof, Major Features, Alterations, Stories, etc.	NEGATIVE FILE #
10.	97-99 South Street Block/771	Btwn. 1887- 1896 Sanborn 1896)	N	F	R2	Italianate; recessed rectangular plan with side entry each building is 2 stories, 3 bays with basement level 1/1 wood double hung sash windows; on both buildings; shed roof with architaved wooden cornices, brick chimneys atop roofs; heavily bracketed and modillions wooden cornices continuous along both buildings; small chevron type moldings on cornices along with dentil type moldings; exteriors of buildings resurfaced with asphalt/fiberglass siding; single wooden entry doors on both buildings with architaved wooden overdoors adorned with console brackets and dentil moldings; large brick stoop removed from #97 and the basement entry now serves as the main entry to building; basement entry situated at side of stoop on #99; iron railings on stoop of #99; brick foundations; severe alterations to #97; moderate and reversible alterations on #99.	Contact 216/5
11.	84-76 South Street Block/783	#76 Btwn. 1873- 1887 #78-84 Btwn. 1887 1896 San- born 1896	P Theme	E	R2/ R	a) Italianate (#84); recessed rectangular plan with entry; 3 stories, 3 bays, wood framed building; 8 1/1 wood double hung sash windows; shed roof with architaved wooden cornice adorned with large console brackets; exterior resurfaced with what appears to be vinyl siding; double wooden entry door each with a long glass panel imbedded in each door; awning above entry doors; iron fencing in front building; moderate alterations.	Contact 216/31

NEW JERSEY OFFICE OF CULTURAL AND ENVIRONMENTAL SERVICES  
HISTORIC PRESERVATION SECTION  
DISTRICT/STREETSCAPE CONTINUATION SHEET

N.J. HISTORIC SITES INVENTORY

Date \_\_\_\_\_

District/Streetscape Continuation Page # 7 Inventory # 0906-D5 sou

MAP #	ADDRESS/LOCATION : PROPERTY NAME	DATE	Signifi- cance to D/S	Condition	USE	DESCRIPTION: Style, Ext. Wall Fabric, Fenestration, Form, Roof, Major Features, Alterations, Stories, etc.	NEGATIVE FILE #
11.	84-76 South Street Block/783		P Theme	E	R	b) Italianate; recessed rectangular plans with side entries; each building is 2 stories; 3 bays with a basement level; each successive building going left to right in photo is slightly higher than the previous building; 1/1 wood double hung sash windows; casement windows at basement level; brick chimneys atop roofs; architraved and modillioned wooden cornices atop each building; stone lintels and sills; projecting 1st story bay on each building; concrete stoops lead up to a single wooden entry doors; all of which appear to be fronted by an aluminum stormdoor in front transom lights above doors; no major alterations.	Contact 216/31
12.	86-88 South Street Block/782	Btwn. 1873- 1887 (L.D. Fowler Map 1887)	P Theme	G	R2	Italianate; recessed rectangular plan with side entries; 3 stories; 3 bays; brick building; 8 2/2 wood double hung sash windows per building; shed roofs with brick chimneys atop; architraved wooden cornice with console brackets; stone lintels and sills; lintels and sills on 1st story of #88 have been removed; some wooden windows on #86 have been replaced with aluminum types; single wooden entry door on each building; transom light above each door; wooden awning exost above each entry; iron fencing in front of #86; darker paint on 1st story of both buildings; 1st story of #88 resurfaced with stucco; moderate alterations.	Contact 216/7

NEW JERSEY OFFICE OF CULTURAL AND ENVIRONMENTAL SERVICES  
HISTORIC PRESERVATION SECTION  
DISTRICT/STREETSCAPE CONTINUATION SHEET

N.J. HISTORIC SITES INVENTORY

Date

8

0906-D5 sou

District/Streetscape Continuation Page # Inventory #

MAP #	ADDRESS/LOCATION : PROPERTY NAME	DATE	Signifi- cance to D/S	Condition	USE	DESCRIPTION: Style, Ext. Wall Fabric, Fenestration, Form, Roof, Major Features, Alterations, Stories, etc.	NEGATIVE FILE #
13.	100 South Street Block/782	Btwn. 1873- 1887 (L.D. Fowler Map 1887	N	P	C/ R2	Italianate; recessed rectangular plan with corner entry 3 story; 4 bay; brick building; 1/1 wood double hung sash window treatment; tavern display windows on 1st story level; flat roof with brick chimney; portion of building where cornice should be is stuccoed over; stone lintels and sills; iron fire escape suspended from buildings facade; bracketed wooden cornice above 1st story tavern; single wooden entry door provides access to tavern; single wooden entry door at side of building near rear provides access to 2nd and 3rd story apartments; building severely altered.	Contact 216/2
14.	101 South Street Block/771	Btwn. 1887- 1896 San- born Map 1896	P Theme	G	R	Italianate; recessed rectangular plan with side entry; 2 story, 3 bay, wood framed building; 1/1 wood double hung sash window treatment; shed roof with small tri- angular pediment atopl architaved wooden cornice adorned with console wooden brackets and dentil mold- ings; a similar cornice treatment exist on 1st story porch roofs; rounded wooden posts; 4 in number support porch roof; wooden stoop leads up to porch with wood railings and newels; entry consist of double wooden entry doors; each with a glass light imbedded in door; stained glass transom light above entry doors; original wrought iron fencing in front of building; asphalt/ fiberglass siding on buildings exterior constitutes only alteration; although this is a substantial one it is nevertheless reversible.	Contact 216/4

MAP #	ADDRESS/LOCATION : PROPERTY NAME	DATE	Signifi- cance to D/S	Condition	USE	DESCRIPTION: Style, Ext. Wall Fabric, Fenestration, Form, Roof, Major Features, Alterations, Stories, etc.	NEGATIVE FILE #
15.	102 South Street Block/791	Btwn. 1887- 1896  San- born 1896	P Theme	E	R2	Early 20th Century Vernacular; recessed rectangular plan with side entry; 2 story; approximately 4 bay brick building; 1/1 wood double hung sash window treatment; casement windows at basement level; flat roof with brick chimney; brick parapet on roof; architraved wooden cornice on porch roof and small verandah roof; brick piers support porch and verandah roofs; stone lintels with keystones; stone belt course runs around building between 1st and 2nd story; stone water table; iron railing on verandah; stone and concrete foundation; brick and concrete stoop leads up to single wooden entry door with one stained glass sidelight on right side; iron fencing along side of building and part of building's front; no visible alterations.	Contact 216/1
16.	105 South Street Block/771	Btwn. 1887- 1896 San- born 1896)				Art Deco; recessed rectangular plan with side entry 3 story brick building; 2 bays, basement level; shed roof; plain stone cornice with dentils below; white stone chevrons imbedded in building's exterior; stone sills; 2/2 wooden windows and large tripart picture windows on right side of building; stone water table; concrete stoop with iron railings lead up to double wooden entry doors with glass lights inlaid in each door; transom light exist above entry doors; no visible alterations.	Contact



NEW JERSEY OFFICE OF CULTURAL AND ENVIRONMENTAL SERVICES  
HISTORIC PRESERVATION SECTION  
DISTRICT/STREETSCAPE CONTINUATION SHEET

N.J. HISTORIC SITES INVENTORY

Date \_\_\_\_\_

District/Streetscape Continuation Page # \_\_\_\_\_ Inventory # \_\_\_\_\_

MAP #	ADDRESS/LOCATION : PROPERTY NAME	DATE	Signifi- cance to D/S	Condition	USE	DESCRIPTION: Style, Ext. Wall Fabric, Fenestration, Form, Roof, Major Features, Alterations, Stories, etc.	NEGATIVE FILE #

South Street in East Hudson City Neighborhood of Survey  
Area (Ward D) 0906 - D5 ssw, NJ 07030:0906, Jersey City,  
Hudson County

Page 1 of 8

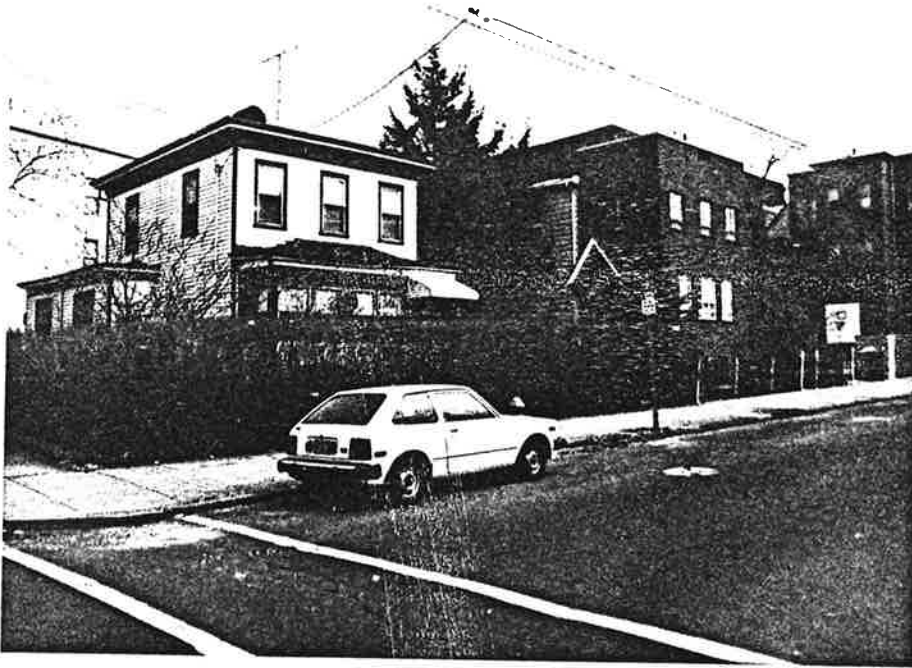

Site No. 0906-D5 ssw  
32-28 South Street  
Jersey City, NJ  
Photo Neg. No. 242  
Map No. 1 <sup>21</sup>



Site No. 0906-D5 ssw  
42-44 South Street  
Jersey City, NJ  
Photo Neg. No. 242  
Map No. 2 <sup>22</sup>

South Street in East Hudson City Neighborhood of  
Sarvey Area (Ward 2) 0906-D5, son, NJ & SD: 0906,  
Jersey City, Hudson County

page 2 of 8



Site No. 0906-D5, son  
61A-53(A) South Street  
Jersey City, N.J.  
Photo Neg. No. 217/33  
Map No. 3



Site No. 0906-D5, son  
63 South Street  
Jersey City, N.J.  
Photo Neg. No. 217/32  
Map No. 4

South Street in East Hudson City Neighborhood of  
Survey Area (Ward 2) 0906 - D5 son, N.J. & S.I.: 0906,  
Jersey City, Hudson County

page 3 of 8



Site No. 0906 - D5 son  
65 South Street  
Jersey City, N.J.  
Photo Neg. No. 217/31  
Map No. 5



Site No. 0906 - D5 son  
68 South Street  
Jersey City, N.J.  
Photo Neg. No. 217/30  
Map No. 6

South Street in East Hudson City Neighborhood of  
Survey Area (Ward 2) 0906-D5 sou, N.J.S.I.: 0906,  
Jersey City, Hudson County

page 4 of 8



Site No. 0906-D5 sou  
69-71 South Street  
Jersey City, N.J.  
Photo Neg. No. 217/28  
Map No. 7



Site No. 0906-D5 sou  
73-75 South Street  
Jersey City, N.J.  
Photo Neg. No. 217/29  
Map No. 8



Site No. 0906-85 area  
 97-99 South Street  
 Jersey City, NJ  
 Photo Neg. No. 216/5  
 Map No. 18

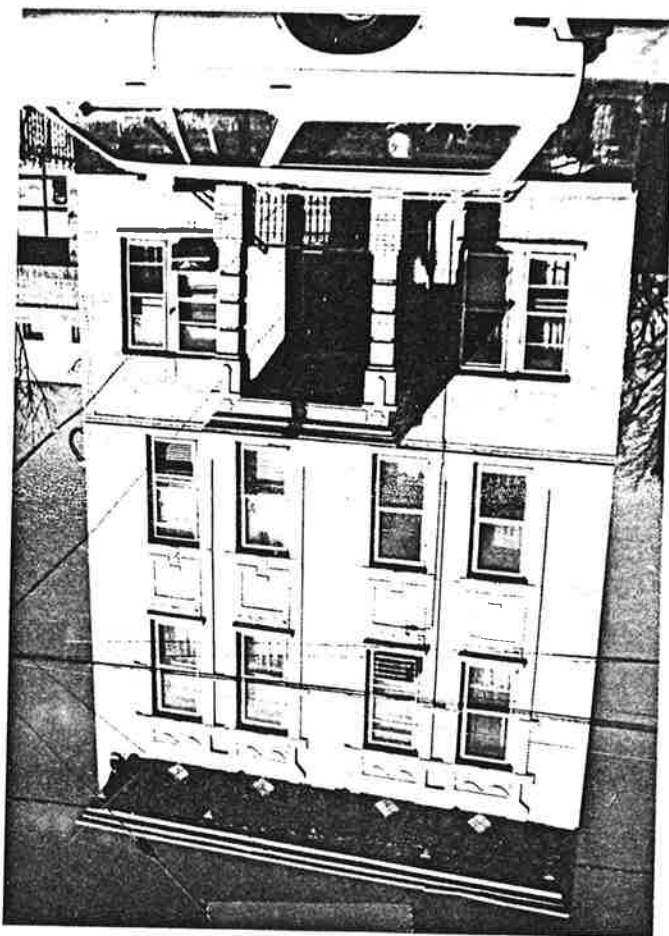
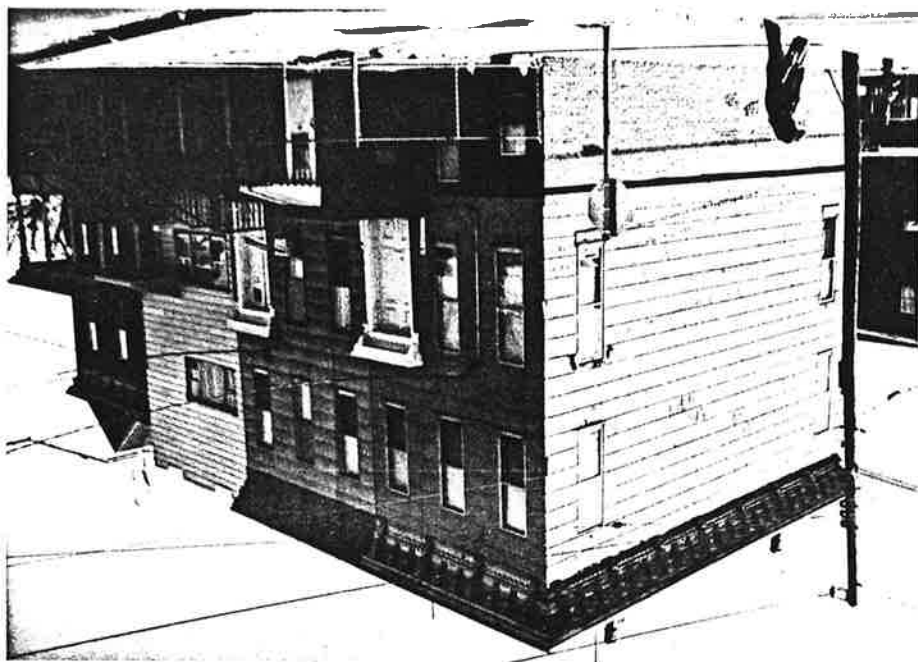

South Street in East Hudson City Neighborhood of Jersey  
 Area (Map 8) 0906-85 area, Neg. No. I: 0906, Jersey City,  
 Hudson County  
 Page 5 of 8  
 Site No. 0906-85 area  
 92 South Street  
 Jersey City, NJ  
 Photo Neg. No. 216/6  
 Map No. 9



South Street in East Hudson City Neighborhood of Survey  
Area (Ward D) 0906-D5sou, NJ H&I: 0906, Jersey City, Hudson  
County

page 6 of 8

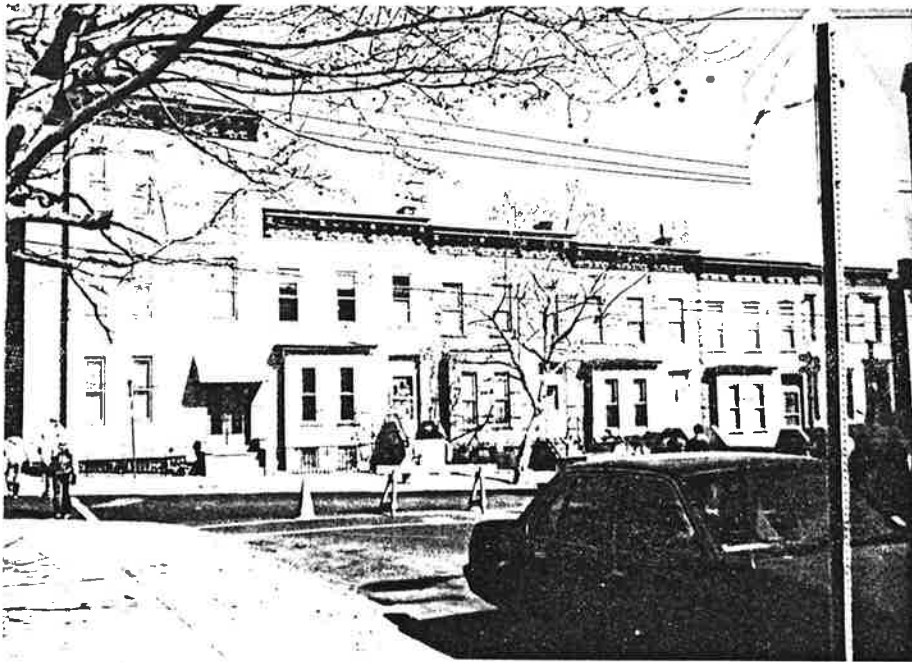

Site No. 0906-D5sou  
84-76 South Street  
Jersey City, NJ  
Photo Neg. No. 216/31  
Map No. 11

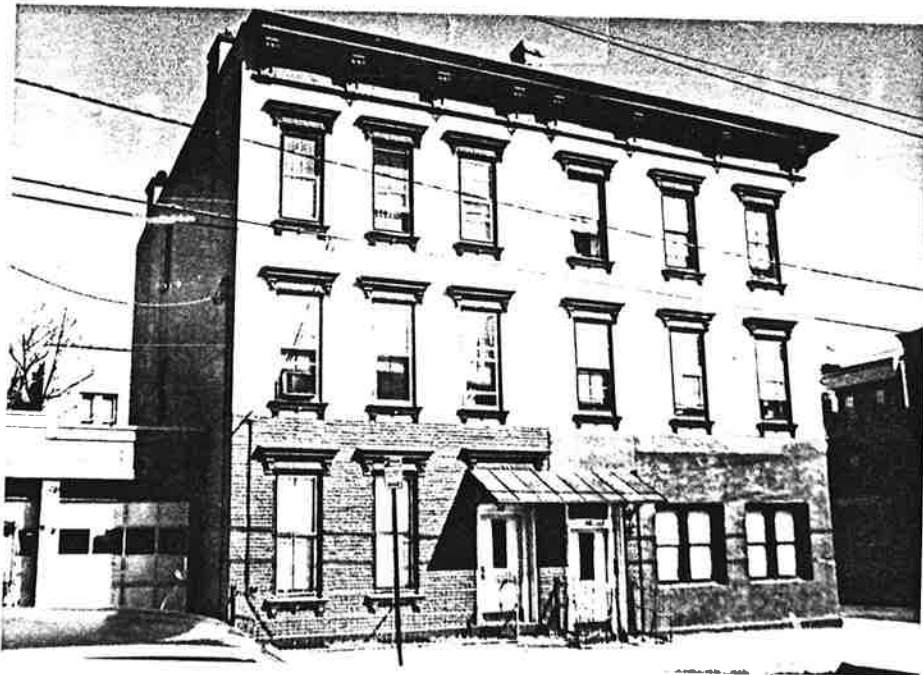

Site No. 0906-D5sou  
86-88 South Street  
Jersey City, NJ  
Photo Neg. No. 216/1  
Map No. 12

South Street in East Hudson City Neighborhood of Surray  
Area (Ward 6) 0906-D5 sou, NJ H.S.I.: 0906, Jersey City  
Hudson County  
page 7 of 8

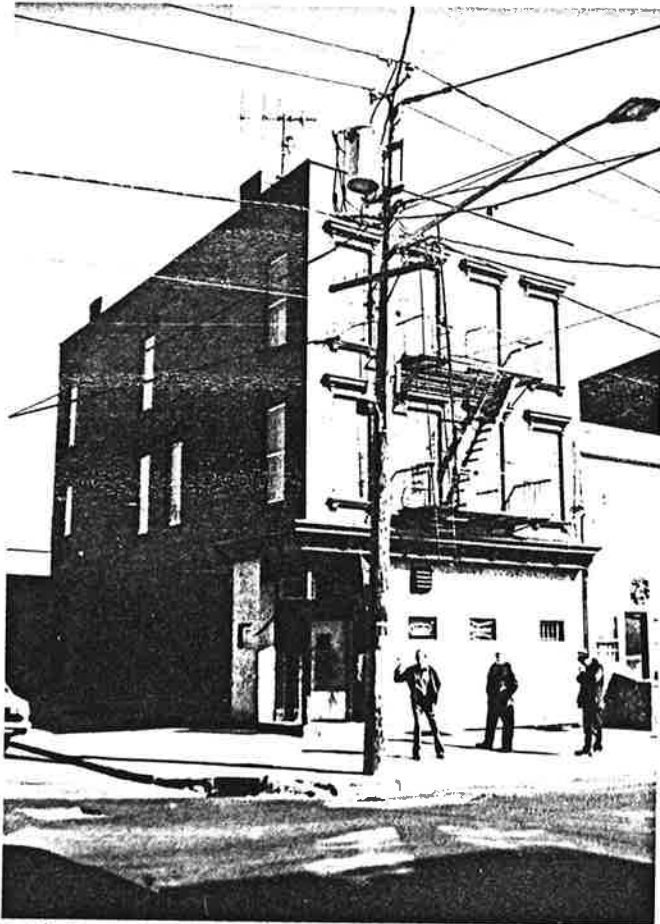

Site No. 0906-D5 sou  
100 South Street  
Jersey City, NJ  
Photo Neg. No. 216 1/2  
Map No. 13



Site No. 0906-D5 saw  
101 South Street  
Jersey City, NJ  
Photo Neg. No. 216 1/4  
Map No. 14

South Street in East Hudson City Neighborhood of Surrey  
Area (Ward D) 0906-D5 sou, NJHSI: 0906, Jersey City  
Hudson County.  
page 8 of 8



Site No. 0906-D5 sou  
102 South Street  
Jersey City, NJ  
Photo Neg. No. 210/1  
Map No. 15



Site No. 0906-D5 sou  
105 South Street  
Jersey City, NJ  
Photo Neg. No. 216/3  
Map No. 16

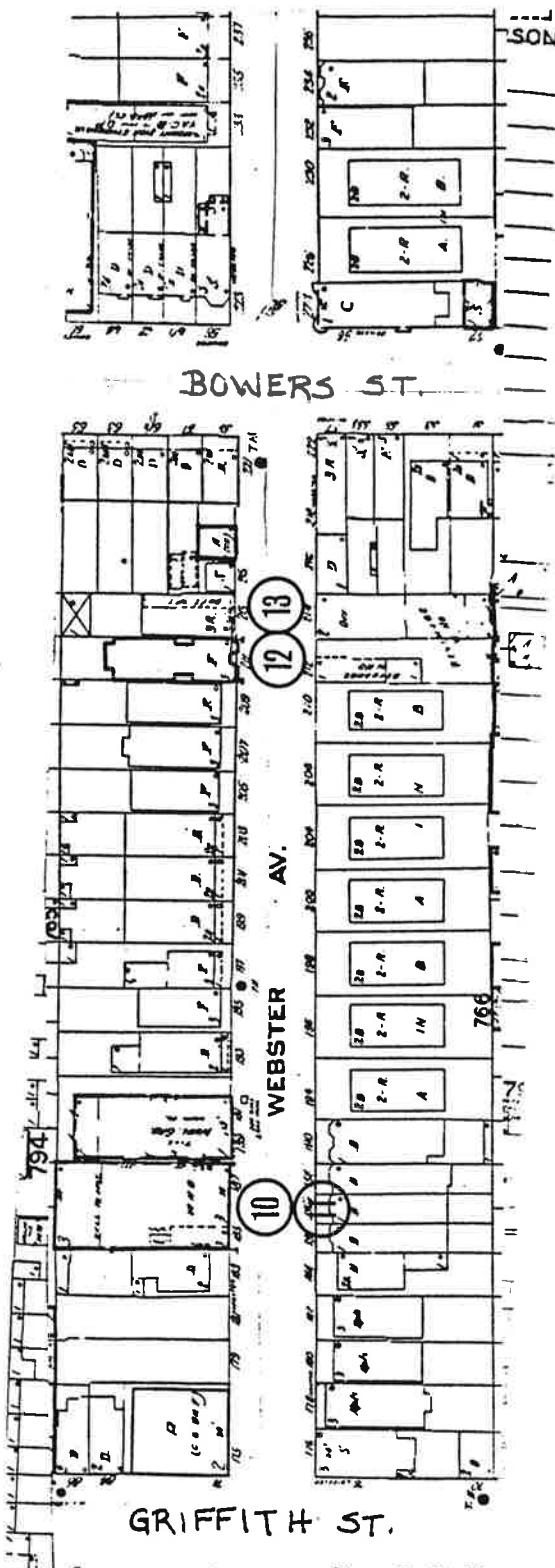
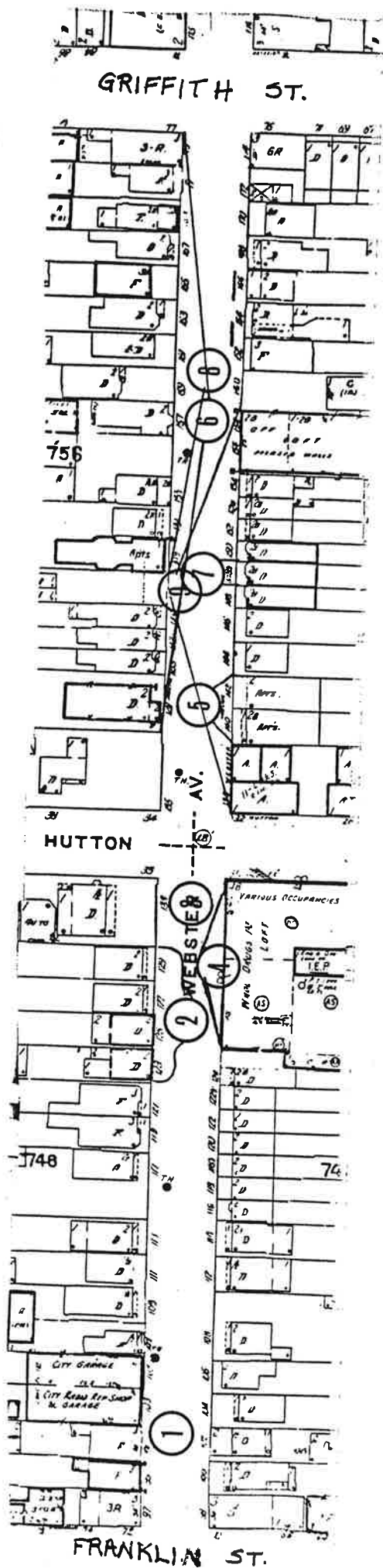

Webster Avenue in East Hudson City Neighborhood of Survey  
 Area (Ward D) 0906 - D 5wb, NG #51: 0906, Jersey City,  
 Hudson County  
 Part I



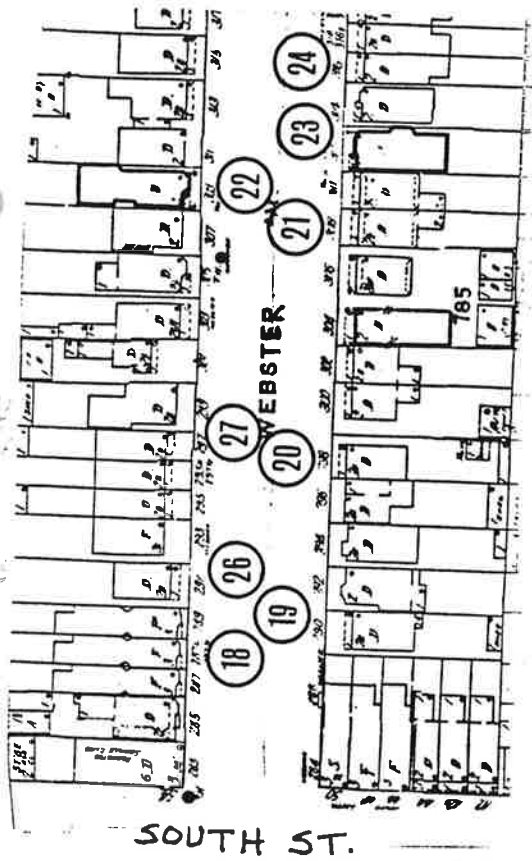

SOUTH ST.

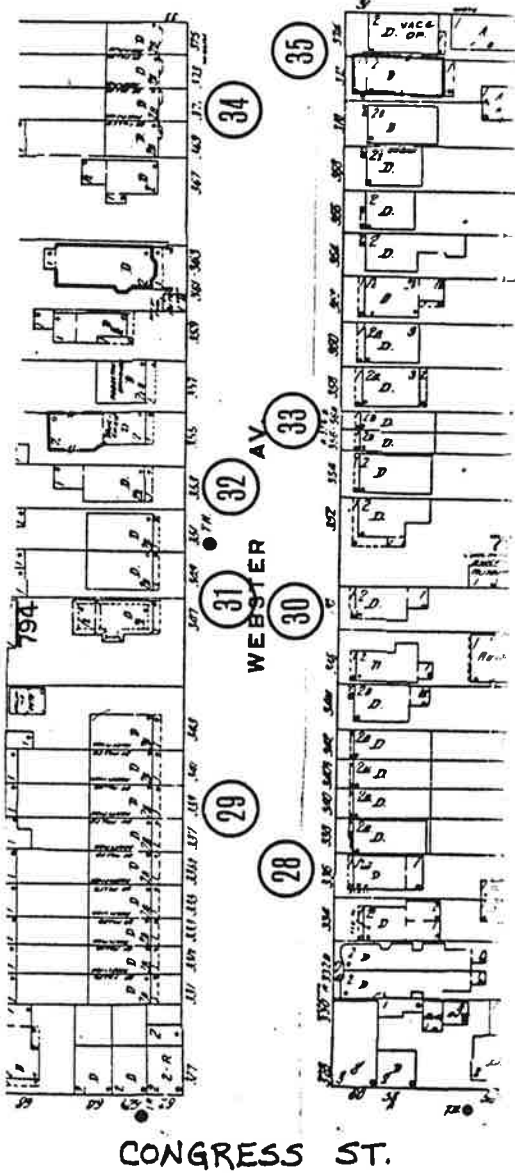
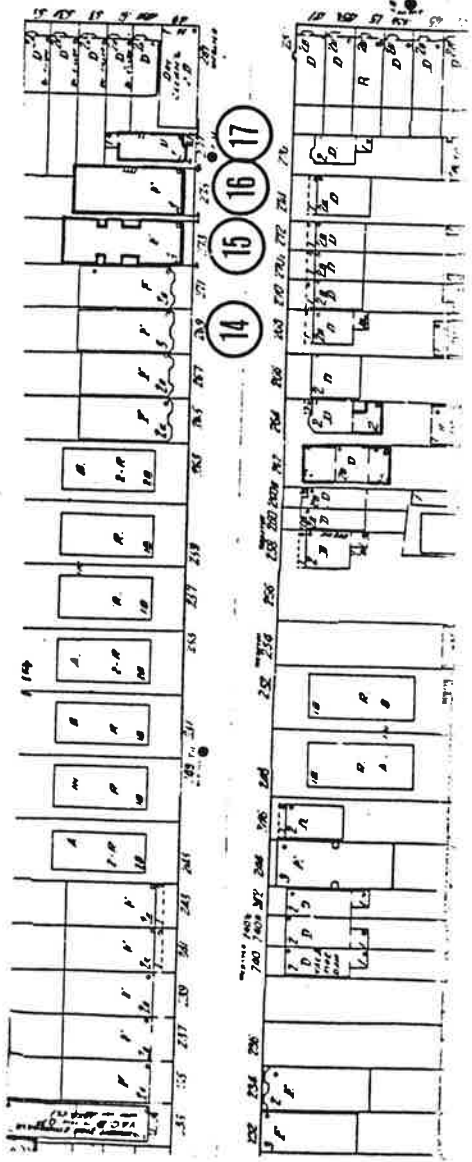

CONGRESS ST.

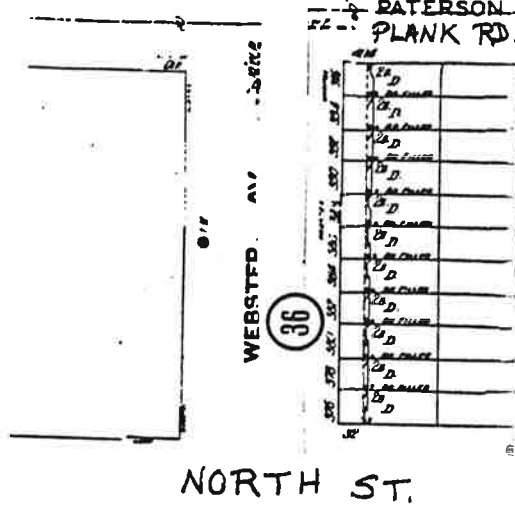
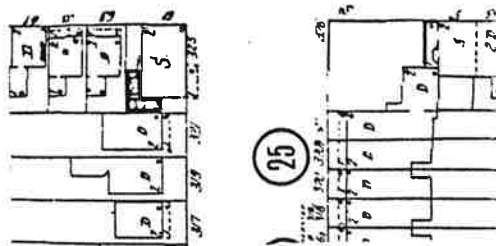

NORTH ST.

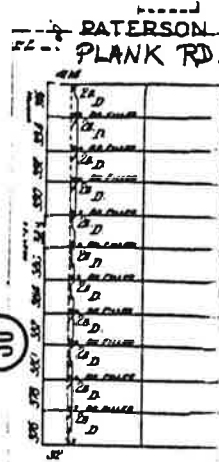

Webster Avenue in East Hudson City Neighborhood of Survey Area  
(Ward D) 0906-D5wb, Ng #5I: 0906, Jersey City, Hudson County, Part II

NEW JERSEY OFFICE OF CULTURAL AND ENVIRONMENTAL SERVICES  
HISTORIC PRESERVATION SECTION  
DISTRICT/STREETSCAPE CONTINUATION SHEET

N.J. HISTORIC SITES INVENTORY

Date \_\_\_\_\_

District/Streetscape Continuation Page # 1 Inventory # 0906-D5 wb

MAP #	ADDRESS/LOCATION : PROPERTY NAME	DATE	Signifi- cance to D/S	Condition	USE	DESCRIPTION: Style, Ext. Wall Fabric, Fenestration, Form, Roof, Major Features, Alterations, Stories, etc.	NEGATIVE FILE #
1.	97-105 Webster Avenue  Block/748  On 1887 Map #101-105 listed as a fire engine house, same listed on 1873 Map as a police station	Ante 1873	N	F	R2	Italianate; recessed rectangular plan with side entries; each building approximately 3 stories in height; 3 bays, all of brick exterior with central entries; 1/1 wood double hung sash windows; 6/1 2/1 type windows can be found on #97; aluminum 1/1 replacements exist on 1st story of #97; exterior of 101 is resurfaced with asphalt/fiberglass siding; portion of #97's 1st story has asphalt/fiberglass siding; flat roofs, some with chimneys; cornices of #97-101 either covered over or no longer exist; a brick parapet roof exist on #105; stone lintels and sills on #'s 97 and 99 and 105; a small wooden cornice exist on #97, just above 1st story; aluminum awnings above entries of #97, 99 and 101; all entries are recessed single wooden door types; moderate to major alterations.	Contact 12/10
2.	123-129 Webster Avenue  Block/746	#123, #125, #129 Btwn 1873- 1887 (L.D. Fowler Map #1887) Ante 1873 #127	P	E	R	Italianate; recessed rectangular plans with side entries; each 2 stories with basements; 3 bays; brick exteriors; 1/1 wood double hung sash windows casement windows at basement levels; shed roofs with architraved wooden cornices, both adorned with brackets, dentils and modillions, segmental stone lintels and sills on the facades of both buildings; stone water tables above basement levels of both buildings; small replacement concrete stoops lead up to single wooden entry doors; transom lights exist above each entry door; aluminum storm doors exist on both buildings; both buildings are excellent examples of this style.	Contact



NEW JERSEY OFFICE OF CULTURAL AND ENVIRONMENTAL SERVICES  
HISTORIC PRESERVATION SECTION  
DISTRICT/STREETSCAPE CONTINUATION SHEET

N.J. HISTORIC SITES INVENTORY

Date \_\_\_\_\_

District/Streetscape Continuation Page # 2 Inventory # 0906-D5-wb

MAP #	ADDRESS/LOCATION : PROPERTY NAME	DATE	Signifi- cance to D/S	Condition	USE	DESCRIPTION: Style, Ext. Wall Fabric, Fenestration, Form, Roof, Major Features, Alterations, Stories, etc.	NEGATIVE FILE #
3.	133 Webster Avenue  Block/746	Ante 1873				Bungalow Style; recessed irregular rectangular plan with side entry; 1 1/2 stories; wood framed building now resurfaced with clapboard siding; tripartite windows and 1/1 wood double hung sash windows; gabled roof with dormers and a small brick chimney; wooden awning above windows on frontal portion of building entry consist of double wooden entry doors, each with a window light inset; projecting side bay window housing 3 windows; concrete stoop with iron railings lead up to entry; a secondary side entry exist along with a concrete stoop with iron railings; lot upon which building sits is enclosed by fencing; building as exists is in good condition; no visible alterations.	Contact 12/12
4.	134-122 Webster Avenue  Block/747  Brunswick Furniture Warehouse showrooms  *Historic Name: John Mehl & Company, Leather Goods Manufacturer (Sanborn 1896)  Pocketbook Manufacturing (1887)	Btwn. 1873- 1887 (L.D. Folwer Map 1887	P	G	I	20th Century/Utilitarian; recessed rectangular plan numerous entries; 4 stories with basement 24 bays on front of building (Hutton Street side) and 6 bays on side of building (Webster Avenue side); multi-lighted industrial type windows; many windows; many window openings are filled in with concrete all casement windows at basement level appear to have been filled in with concrete; some have iron bars on exterior; central bay of building has a curvilinear pediment atop; brick pilasters flank this central bay denoting center of building; a dentiled brick belt course runs around entire building between 2nd and 3rd stories; brick window arches above each opening; stone sills below each window; a single steel security door exist on Webster Avenue side; other entries not visible in photo; minor alterations.	Contact 12/5

NEW JERSEY OFFICE OF CULTURAL AND ENVIRONMENTAL SERVICES  
HISTORIC PRESERVATION SECTION  
DISTRICT/STREETSCAPE CONTINUATION SHEET

N.J. HISTORIC SITES INVENTORY

Date \_\_\_\_\_  
District/Streetscape Continuation Page # 3 Inventory # 0906-D5 wb

MAP #	ADDRESS/LOCATION : PROPERTY NAME	DATE	Signifi- cance to D/S	Condition	USE	DESCRIPTION: Style, Ext. Wall Fabric, Fenestration, Form, Roof, Major Features, Alterations, Stories, etc.	NEGATIVE FILE #
5.	142-140 Webster Avenue Block/757	Btwn. 1887- 1896)  (San born 1896)	P	F	R2	Italianate; recessed rectangular plans with central entries; each building is 2 stories with basements, 4 bays; each building has a wood framed exterior, now re-surfaced with asphalt/fiberglass siding; 1/1 wood double hung sash windows; 2/2 wood double hung sash windows at basement levels of both buildings; shed roofs on both buildings; architraved wooden cornices with brackets and modillions; a wooden awning exist above entry of #142; a wooden stoop with iron railings lead up to single wooden entry door of #142; an ornate porch and roof exist on #140; an architraved cornice adorned with console brackets and modillions; gingerbread brackets with rounded knob pendants exist on porch roof; rounded posts support roof; wood railings newels and stoop leads up to paneled single wooden entry door; transom window situated above entry door; exterior re-surfacing constitutes a major but correctable alteration.	Contact 12/36
6.	141-173 Webster Avenue Block/756  Streetscape  #141-Btwn 1896-1928 #143-Btwn 1887-1896 #149-Btwn 1896-1928 #151-Btwn 1873-1887 #153 - Ante 1873 #157-Btwn. 1873-1887 #159-Btwn. 1873-1887 #161-Ante 1873 #163-Btwn 1896-1928 #165-Btwn 1873-1887 #167-Ante 1873 #169-Btwn 1873-1887 #171-Ante 1873 #173-Btwn 1873-1887		N	F	R2/ R	Queen Anne/Italianate Mix; recessed rectangular plans with either side or central entries; a combination of 2 story wood framed buildings and 3 story brick buildings; #141, #143, #145 and #147 are of the Queen Anne Style each with a shed roof with a pediment above each projecting bay window on buildings facades; 1/1 wood double hung sash windows on all buildings; some buildings exteriors are resurfaced with asphalt/fiberglass siding and aluminum or vinyl sidings; flat roof atop brick building; # with brick chimney; single wooden entry doors on most buildings; other entries may vary; buildings along this streetscape are severely and moderately altered.	Contact 12/28

NEW JERSEY OFFICE OF CULTURAL AND ENVIRONMENTAL SERVICES  
HISTORIC PRESERVATION SECTION  
DISTRICT/STREETSCAPE CONTINUATION SHEET

N.J. HISTORIC SITES INVENTORY

Date \_\_\_\_\_

District/Streetscape Continuation Page # 4 Inventory # 0906-D5-wb

MAP #	ADDRESS/LOCATION : PROPERTY NAME	DATE	Signifi- cance to D/S	Condition	USE	DESCRIPTION: Style, Ext. Wall Fabric, Fenestration, Form, Roof, Major Features, Alterations, Stories, etc.	NEGATIVE FILE #
7.	148 1/2 Webster Avenue Block/757	Btwn. 1873- 1887 (L.D. Fowler Map 1887)				Italianate; recessed rectangular plan with side entry; 2 story, 2 bay brick building with basement level and projecting left side bay; 7 1/1 wood double hung sash windows on 1 stand 2nd stories inclusive; 3 windows at basement level; shed roof with architraved wooden cornice replete with console brackets and modillions; stone lintel and sill on single window on right side of building above entry; architraved trim above entry; architraved trim above bay windows on left side of building; stone water table above basement level; wooden stoop with wooden railings lead up to double wooden entry doors; transom light situated above entry doors; stone overdoor; basement entry situated at rear of stoop; original wrought iron fence in front of building.	Contact
8.	149-173 Webster Avenue Block/756 Streetscape	149- 173 See #6	N	F/ G	R2	Early 20th Century/Italianate; recessed rectangular plan with central and side entries; #149 is 3 stories with basement; 4 bays windows on #149 vary; most are 3/1 wood double hung sash windows; windows on remaining buildings are 1/1 wood double hung sash types; some casements on some buildings at basement level; flat roof with brick parapet on #149; shed roofs; some with brick chimneys on remaining buildings; the exteriors of most buildings are resurfaced with aluminum siding; single wooden entry doors with small wood, brick or concrete stoops on buildings in this streetscape; most buildings are severely altered; others with just minor alterations.	Contact 12/29

NEW JERSEY OFFICE OF CULTURAL AND ENVIRONMENTAL SERVICES  
HISTORIC PRESERVATION SECTION  
DISTRICT/STREETSCAPE CONTINUATION SHEET

## N.J. HISTORIC SITES INVENTORY

Date \_\_\_\_\_  
District/Streetscape Continuation Page # 5 Inventory # 0906-D5-wb

MAP #	ADDRESS/LOCATION : PROPERTY NAME	DATE	Signifi- cance to D/S	Condition	USE	DESCRIPTION: Style, Ext. Wall Fabric, Fenestration, Form, Roof, Major Features, Alterations, Stories, etc.	NEGATIVE FILE #
9.	158-136 Webster Avenue Block/757 #158 Turnverein Hall (German Gym, Clubhouse) William Neumann, Architect (RER 1917)  O = Other S = Social  #140-142 Btwn 1887-1896 #144 - Ante 1873 #146-158 Btwn 1873-1887  * #158 Historic Name: Turner	#158 1917 (RER) 1917			O/ S	Early 20th Century (#158)/Italianate (#156); recessed rectangular plans with side entries; #158 is a 3 story brick building; 3 bays; shed roof with slight parapet; windows vary some small 1/1 wood double hung sash types exist on facade; a multi-lighted arched window exist on side of building; architraved stone trim; double steel doors form entry; minor alterations  #156-#154 are wood framed Italianate style rowhouses each 2 stories; 3 bays  #150-#148 1/2 and #148 are Italianate style; 2 story brick buildings; 2 bays; each with basement levels; excepting # 148 1/2, the exteriors of this group is resurfaced with aluminum and asphalt/ fiberglass siding;  the remianing buildings of the typical Italianate style; the exteriors of some are resurfaced with either aluminum or asphalt/fiberglass siding; most of these are altered somewhat.	Contact 13/9

NEW JERSEY OFFICE OF CULTURAL AND ENVIRONMENTAL SERVICES  
HISTORIC PRESERVATION SECTION  
DISTRICT/STREETSCAPE CONTINUATION SHEET

N.J. HISTORIC SITES INVENTORY

Date \_\_\_\_\_

District/Streetscape Continuation Page # 6 Inventory # 0906-D5-wb

MAP #	ADDRESS/LOCATION : PROPERTY NAME	DATE	Signifi- cance to D/S	Condition	USE	DESCRIPTION: Style, Ext. Wall Fabric, Fenestration, Form, Roof, Major Features, Alterations, Stories, etc.	NEGATIVE FILE #
10.	185-187 Webster Avenue Block/765 2 attached brick buildings	Btwn 1873- 1887 (L.D. Fowler Map 1887)	P Theme	G	C/ R2	Italianate; recessed rectangular plan with side and central entries; brick exteriors; 1/1 wood double hung sash windows on 2nd and 3rd stories; each building is 3 stories, 4 bays; shed roofs with continuous architraved wooden cornice adorned with modillions; stone trim just below cornice; stone lintels with keystones; stone sills; a stone belt course runs along exterior of building; garage opening on #187; 2 single wooden entry doors on #185; a segmental brick arch exist above garage entry of #187; stone lintel-like overdoor above right side entry on #185; moderate alterations on both buildings.	Contact 198/34
11.	188-186 Webster Avenue Block/766 3 rowhouses	Btwn. 1887- 1896 (San- born 1896)	P Theme	G	R	Italianate; recessed rectangular plans with projecting bays and porch roofs single story wood framed buildings; each attached to one another; each has a basement level with a sunken entry; 1/1 wood double hung sash window treatment on all three buildings; shed roofs with architraved wooden cornice continuous along roofs of all three buildings; console brackets and modillions adorn cornice exterior of buildings are resurfaced with aluminum siding; brick foundations porches and stoops exist on all buildings; a second architraved cornice with similar adornments; such cornices extend to porch roofs; each roof (2) supported by two wooden posts; entries consist of single wooden entry doors with transom light above; entry door on #188 has numerous window lights; aluminum awning above entry door of #186; minor alterations.	Contact 198/33

NEW JERSEY OFFICE OF CULTURAL AND ENVIRONMENTAL SERVICES  
HISTORIC PRESERVATION SECTION  
DISTRICT/STREETSCAPE CONTINUATION SHEET

## N.J. HISTORIC SITES INVENTORY

Date \_\_\_\_\_

District/Streetscape Continuation Page # 7 Inventory #

0906-D5-wb

MAP #	ADDRESS/LOCATION : PROPERTY NAME	DATE	Signifi- cance to D/S	Condition	USE	DESCRIPTION: Style, Ext. Wall Fabric, Fenestration, Form, Roof, Major Features, Alterations, Stories, etc.	NEGATIVE FILE #
12.	211 Webster Avenue Block/765	Btwn. 1896- 1928 (G.M. Hopkins 1928)	P Theme	G	R2	Neo Grec; recessed rectangular plan with central entry; projecting bays each housing 2 windows per story; brick exterior; aluminum double hung 1/1 sash windows (replacement) shed roof with architraved and modillioned wooden cornice; 2 console brackets exist on central portion of building; darker colored brick adorns corners of projecting bays to accentuate the corners much like quoins; stone lintels with keystones above each window; stone sills; stone water table; similar type windows exist at basement level; stone water table; aluminum awning above single wooden entry door; concrete stoop with wrought iron railings fronts entry; excepting replacement windows no other visible alteration.	Contact 190/31
13.	214 Webster Avenue Block/766	Btwn. 1887- 1896 (San- born 1896)				Italianate; recessed rectangular plan; 2 story wood framed building with wood shingle siding; 3 1/1 wood double hung sash windows on 2nd story; 1 2/2 wood double hung sash windows on 1st story; shed roof with architraved wooden cornice adorned with console brackets; 2 different sizes; architraved window heads above each window; similar styled wooden over doors exist above each entry; a multi-panelled garage door with window lights exist on extreme left side of building; central entry consist of a plain single; wooden entry door extreme right side entry consist of panelled double wooden entry doors with a transom light above small single and 2 step concrete stoop fronts entry doors respectively; no alterations.	Contact 198/32



NEW JERSEY OFFICE OF CULTURAL AND ENVIRONMENTAL SERVICES  
HISTORIC PRESERVATION SECTION  
DISTRICT/STREETSCAPE CONTINUATION SHEET

N.J. HISTORIC SITES INVENTORY

Date \_\_\_\_\_

District/Streetscape Continuation Page # 8 Inventory # 0906-D5-wb

MAP #	ADDRESS/LOCATION : PROPERTY NAME	DATE	Signifi- cance to D/S	Condition	USE	DESCRIPTION: Style, Ext. Wall Fabric, Fenestration, Form, Roof, Major Features, Alterations, Stories, etc.	NEGATIVE FILE #
14.	269 Webster Avenue  Block/774	Btwn 1887- 1896 (San- born 1896	N	G	R2	Italianate; recessed rectangular plan with central entry; 3 stories with basement; 4 bays; 2 projecting bays each housing approximately 3 windows on each story of projecting bays; 1/1 wood double hung sash windows on all levels of building; wood shingle siding on buildings exterior; shed roof with architaved wooden cornice, architaved wooden trim between 2nd and 3rd stories and between 1st and 2nd stories; brick and concrete stoop with iron railings lead up to single wooden entry door with transom light above; basement entry exist behind stoop; minor alterations.	Contact 198/30
15.	272 Webster Avenue  Block/774	Btwn. 1896- 1928 (G.M. Hopkins 1928)	P Theme	G	R2	Italianate; recessed rectangular plan with central entry; 3 story 4 bay brick building with basement level; 1/1 wood double hung sash window; casement windows at basement level; shed roof with architaved wooden cornice adorned with console brackets; modillions, dentils and rectangular relief panels; building has a polychromatic brick exterior; brick segmental arches above 3rd story windows; stone lintels with relief moldings above 4 windows; small brick pilaster extends upward in center of building from 3rd story to cornice on buildings facade; triangular stone pediment with relief molding on tympanum situated above recessed central entry door; single wooden entry with transom window above; concrete stoop fronts entry; iron fencing in front building lot; no visible alterations.	Contact 198/29

NEW JERSEY OFFICE OF CULTURAL AND ENVIRONMENTAL SERVICES  
HISTORIC PRESERVATION SECTION  
DISTRICT/STREETSCAPE CONTINUATION SHEET

## N.J. HISTORIC SITES INVENTORY

Date \_\_\_\_\_

District/Streetscape Continuation Page # 9

Inventory #

0906-D5-wb

MAP #	ADDRESS/LOCATION : PROPERTY NAME	DATE	Signifi- cance to D/S	Condition	USE	DESCRIPTION: Style, Ext. Wall Fabric, Fenestration, Form, Roof, Major Features, Alterations, Stories, etc.	NEGATIVE FILE #
16.	275 Webster Avenue Block/774	Btwn. 1887- 1896 (San- born 1896)	P Theme	E	R2	Italianate; recessed rectangular plan with central entry; 4 stories, 4 bays, brick building with basement level; 1/1 wood double hung sash windows, shed roof with heavy architraved wood cornice adorned with 5 thick ornate brackets; dentiled moldings on cornice; segmental brick arches with keystones above 4th, 3rd and 1st story windows; stone sills; square stone lintels above windows on 2nd story; segmental brick arch with keystone exist above single steel and lglass entry door; a small arched transom light above door; stone water table; small concrete stoop fronts entry; iron fencing fronts building lot; no visible alterations.	Contact 198/28
17.	279 Webster Avenue Block/774	Btwn. 1887- 1896 (San- born 1896)	P Theme	E	R	Queen Anne; recessed rectangular plan with projecting left side bay; and side entry; 2 stories, 2 bays brick building with basement entry; 7 1/1 wood double hung sash windows, casement windows at basement level; shed roof with small tent roof atop projecting bay; architraved wooden cornice rectangular relief panels on frieze; stone lintels with keystones; stone sills; stone water table; small porch roof supported by iron posts; brick and concrete stoop and porch with replacement iron railings; single wooden entry door fronted by an aluminum storm door; iron fencing in front; minor alterations.	Contact 198/27

NEW JERSEY OFFICE OF CULTURAL AND ENVIRONMENTAL SERVICES  
HISTORIC PRESERVATION SECTION  
DISTRICT/STREETSCAPE CONTINUATION SHEET

N.J. HISTORIC SITES INVENTORY

Date \_\_\_\_\_

District/Streetscape Continuation Page # 10 Inventory # 0906-D5-wb

MAP #	ADDRESS/LOCATION : PROPERTY NAME	DATE	Signifi- cance to D/S	Condition	USE	DESCRIPTION: Style, Ext. Wall Fabric, Fenestration, Form, Roof, Major Features, Alterations, Stories, etc.	NEGATIVE FILE #
18.	287-289 Webster Avenue Block/784 3 rowhouses	Btwn. 1887- 1896 (San- born 1896)	N	F	R2	Queen Anne; recessed rectangular plans with side entries, each 3 stories with basements, 2 bays right side bay projects outward; 1/1 wood double hung sash windows on all three buildings; case- ment windows at basement level; shed roof with architraved wooden cornice adorned with brackets; triangular pediments above each projecting bay of each building; buildings are wood framed with stucco resurfacing; a single wooden Doric column exist on the left side of entry doors each supporting the porch roofs panelled double wooden entry doors with a transom light above on #287 and on #279; #287 has a single wooden entry door with a transom light above; concrete stoops lead up to entry doors; resurfacing constitutes a major alteration; iron fencing in front building.	Contact 198/26
19.	290 Webster Avenue Block/785	Btwn. 1887- 1896 (San- born 1896)	P Theme	E	R	Italianate/Greek Revival; recessed rectangular plan with side entry; 2 story wood framed building with basement; 3 bays; 5 1/1 wood double hung sash windows; shed roof with architraved wooden cornice with brackets and modillions, dentiled moldings adorn cornice as well; plain architraved wooden cornice supported by 4 wooden post; architraved wooden window heads exist above each window of buildings; wooden stoop with wood railings lead up to double wooden entry door, basement entry exist behind stoop and underneath porch; wood shingle siding on buildings exterior; no visible alterations.	Contact 198/24

NEW JERSEY OFFICE OF CULTURAL AND ENVIRONMENTAL SERVICES  
HISTORIC PRESERVATION SECTION  
DISTRICT/STREETSCAPE CONTINUATION SHEET

## N.J. HISTORIC SITES INVENTORY

Date \_\_\_\_\_

District/Streetscape Continuation Page # 11

Inventory #

0906-D5 wb

MAP #	ADDRESS/LOCATION : PROPERTY NAME	DATE	Signifi- cance to D/S	Condition	USE	DESCRIPTION: Style, Ext. Wall Fabric, Fenestration, Form, Roof, Major Features, Alterations, Stories, etc.	NEGATIVE FILE #
20.	298 Webster Avenue Block/785	Ante 1873	P Theme	G	R	Italianate; recessed rectangular plan with side entry; 3 story; 3 bay wood framed building with wood shingle exterior; 1/1 wood double hung sash window; shed roof with brick chimney; wooden cornice concealed by aluminum siding; plain cornice supported by wooden Doric columns exist on porch roof; wooden brackets on porch cornice; wooden stoop leads up to single wooden entry door with transom light; minor alterations.	Contact 198/25
21.	308 Webster Avenue Block/785	Btwn 1873- 1887 (L.D. Fowler Map 1887)	P Theme	E	R	Italianate; recessed rectangular plan with side entry; 2 1/2 story; 3 bay wood framed building with eatherboard siding; 1/1 wood duuble hung sash windows; 2 of which are dormers atop 2nd story; shed roof with false mansard; architaved and dentiled cornice above dormer windows; console brackets and dentils adorn cornices above 2nd and 1st stories, modillions on porch cornice 4 wooden posts support porch roof; wooden stoop with wooden railings and rounded newels adorn both porch and stoop; architaved window heads above 1st story and 2nd story windows; entry consist of paneled double wooden entry doors with transom light above iron fencing fronts building; no visible alterations; this building is a find example of this architectual style.	Contact 198/20

NEW JERSEY OFFICE OF CULTURAL AND ENVIRONMENTAL SERVICES  
HISTORIC PRESERVATION SECTION  
DISTRICT/STREETSCAPE CONTINUATION SHEET

## N.J. HISTORIC SITES INVENTORY

Date \_\_\_\_\_

District/Streetscape Continuation Page # 12 Inventory # 0906-D5-wb

MAP #	ADDRESS/LOCATION : PROPERTY NAME	DATE	Signifi- cance to D/S	Condition	USE	DESCRIPTION: Style, Ext. Wall Fabric, Fenestration, Form, Roof, Major Features, Alterations, Stories, etc.	NEGATIVE FILE #
22.	309 Webster Avenue Block/784	Ante 1873	P	G	R	Italianate; recessed rectangular plan with side entries; 2 story 2 bay brick building; 1/1 wood double hung sash windows; shed roof with wooden cornice; cornice concealed by aluminum siding, stone lintels and sills architraved cornice on porch roof concealed by aluminum siding; wrought iron windows walk above slightly projecting porch roof; brick posts support porch roof; stone water table; elaborate wrought iron railings on brick and concrete stoop and porch entry consist of double wooden doors with transom light above; iron fencing in front building; minor alterations.	Contact 198/21
23.	312-314 Webster Avenue Block/785 2 unattached brick buildings	#312 Btwn. 1896- 1928 (G.M. Hopkins 1928) #314 Ante 1873	P Theme	G	R	Italianate; recessed rectangular plan with side entries; 2 stories; 2 bays; both buildings have brick exteriors; 1/1 wood double hung sash windows, casement windows at basement levels; shed roofs with brick parapets covered with architraved wooden cornices; relief moldings on frieze of cornice on #314; wooden Doric columns support porch roof on #312; wooden railings on #312, entry consist of single wooden entry door with aluminum storm door in front; louvered windows on brick entryway; concrete stoop leads up to single wooden entry door on #314; wrought iron fencing exist in front both buildings; no major alterations.	Contact 198/19

NEW JERSEY OFFICE OF CULTURAL AND ENVIRONMENTAL SERVICES  
HISTORIC PRESERVATION SECTION  
DISTRICT/STREETSCAPE CONTINUATION SHEET

N.J. HISTORIC SITES INVENTORY

Date \_\_\_\_\_

District/Streetscape Continuation Page # 13 Inventory # 0906-D5\_wb

MAP #	ADDRESS/LOCATION : PROPERTY NAME	DATE	Signifi- cance to D/S	Condition	USE	DESCRIPTION: Style, Ext. Wall Fabric, Fenestration, Form, Roof, Major Features, Alterations, Stories, etc.	NEGATIVE FILE #
24.	316 1/2 Webster Avenue Block/785	Btwn. 1873- 1887 (L.D. Fowler Map 1887)	P Theme	G	R	Italianate; recessed rectangular plan with side entry 2 stories; 3 bay wood framed building; 1/1 wood double hung sash windows; some aluminum replacements; shed roof with architaved wooden cornice adorned with brackets and modillions; cornice on porch roof adorned with modillions; 4 wooden posts support porch roof; brick stoop leads up to single wooden entry door which is fronted by an aluminum storm door exterior resurfacing constitutes a moderate alteration.	Contact 198/18
25.	320 1/2 Webster Avenue Block/785	Btwn 1873- 1887 (L.D. Fowler Map 1887)	P Theme	G	R	Italianate; recessed rectangular plan with side entry; 2 story wood framed building with basement level; wood framed builing with vinyl siding; 1/1 wood double hung sash windows on 1st and 2nd stories; shed roof with architaved wooden cornice adorned with console brackets and modillions; 1st story porch roof has a second cornice adorned with modillions only; 4 wooden posts support porch roof; brackets atop support posts; replacement brick stoop leads up to paneled double wooden entry doors; all windows in wood framing; architrave wooden window leads above 1st story windows; sunken concrete stoop leads down to basement entry; not visible in photo; moderate alterations.	Contact 198/17



NEW JERSEY OFFICE OF CULTURAL AND ENVIRONMENTAL SERVICES  
HISTORIC PRESERVATION SECTION  
DISTRICT/STREETSCAPE CONTINUATION SHEET

N.J. HISTORIC SITES INVENTORY

Date \_\_\_\_\_

District/Streetscape Continuation Page # 14 Inventory # 0906-D5 wb

MAP #	ADDRESS/LOCATION : PROPERTY NAME	DATE	Signifi- cance to D/S	Condition	USE	DESCRIPTION: Style, Ext. Wall Fabric, Fenestration, Form, Roof, Major Features, Alterations, Stories, etc.	NEGATIVE FILE #
26.	291 Webster Avenue Block/784	Btwn. 1873- 1887 (L.D. Fowler Map 1887)	N	F	R	Neo Grec; recessed rectangular plan with side entry 2 story wood framed building with asphalt/fiberglass siding; 1/1 wood double hung sash windows on all stories including basement; shed roof with brick chimney; architaved wooden cornice with console brackets; a second plain cornice exist on porch roof; architaved wood window heads above 2nd story windows; wooden stoop and porch leads up to paneled wooden entry doors; transom light exist above entry doors; single wooden basement entry doors exist at side of stoop; iron fencing fronts lot; moderate alterations.	Contact 198/23
27.	297 Webster Avenue Block/784	Btwn 1873- 1887 (L.D. Fowler Map 1887)	P Theme	G	R	Italianate; recessed rectangular plan with side entry; 2 story wood framed building with basement level; wood shingle siding on building's exterior; 1/1 wood double hung sash windows on all levels of building; shed roof with architaved wooden cornice adorned with console brackets and modillions; all windows in wood framing; plain architaved cornice atop porch roof; porch roof supported by four wooden posts; wooden stoop eigh like railings lead up to double wooden entry doors with a transom light above; wooden and iron fencing exist in front lot.	Contact 198/22

MAP #	ADDRESS/LOCATION : PROPERTY NAME	DATE	Signifi- cance to D/S	Condition	USE	DESCRIPTION: Style, Ext. Wall Fabric, Fenestration, Form, Roof, Major Features, Alterations, Stories, etc.	NEGATIVE FILE #
28.	336 Webster Avenue Block/795	Ante 1873	N	G	R	Italianate; recessed rectangular plan with side entry; 3 stories, 3 bays with basement; wood framed building with asphalt/fiberglass siding; windows are of differing types; 1/1 and 4/1 wood double hung sash windows; gabled roof with raking wood cornice; plain architaved wooden cornice atop porch roof; porch roof supported by 4 wooden posts; wooden stoop leads up to single wooden entry doors with small window light inlays; building is moderately altered.	Contact 198/16
29.	341-337 Webster Avenue Block/794 3 attached wood framed buildings	Btwn 1873 1887 (L.D. Fowler Map 1887)	P Theme	G	R	Italianate; recessed rectangular plan with side entry; 2 stories with basements, each building has 3 nays apiece; each building is wood framed exteriors, #339 is resurfaced with asphalt/fiberglass siding; wooden shingles cover exteriors of #341 and #337; 1/1 wood double hung sash windows on all three buildings; shed roofs with architaved wooden cornices adorned with brackets and modillions; secondary cornices exist on projecting porch roofs; cornices on porch roofs of Nos. 341 and 339 are plain; all windows set in wood framing; concrete and brick replacement stoops lead up to paneled single wooden entry door with sidelights on #337; multi-lighted single wooden door with transom light single wooden door with transom light on #339 and double wooden entry doors, each with a window light and transom light above; original iron fencing fronts all 3 buildings; moderate alterations.	Contact 198/15

NEW JERSEY OFFICE OF CULTURAL AND ENVIRONMENTAL SERVICES  
 HISTORIC PRESERVATION SECTION  
 DISTRICT/STREETSCAPE CONTINUATION SHEET

N.J. HISTORIC SITES INVENTORY

Date \_\_\_\_\_

District/Streetscape Continuation Page # 16 Inventory # 0906-D5 wb

MAP #	ADDRESS/LOCATION : PROPERTY NAME	DATE	Signifi- cance to D/S	Condition	USE	DESCRIPTION: Style, Ext. Wall Fabric, Fenestration, Form, Roof, Major Features, Alterations, Stories, etc.	NEGATIVE FILE #
30.	348 Webster Avenue Block/795	Ante 1873	P Theme	F	R	Italianate; recessed rectangular plan with side entry; 2 1/2 stories; 3 bays; wood framed building now resurfaced with asphalt/fiberglass siding; 1/1 and 2/1 wood double hung sash windows all in wood framing; small attic window opening with a louvered covering; a small wooden semicircular framing surrounds attic window; architraved wooden cornice adorned with console brackets; wooden window head above 2nd story windows; architraved and bracketed cornice atop porch roof; 4 wooden posts support porch roof; wooden stoop and porch leads up to single wooden entry door with transom window above; aluminum storm door fronts main door; iron fencing in front lot; minor alterations.	Contact 198/14
31.	349-347 Webster Avenue Block/794	Btwn. 1873- 1887 L.D. Fowler 1887)	N	P	R	Second Empire (#349) Italianate; recessed rectangular plans with side entry; #349 is 2 1/2 stories; 3 bays #347 is 2 stories with basement; 3 bays; both buildings are wood framed however, #349 is resurfaced with aluminum siding; #347 resurfaced with asphalt/fiberglass siding; a mansard roof with 2 dormers atop #349 both roof and porch roof cornices are concealed by aluminum siding; single wooden entry door on #349; double wooden entry doors with transom light above on #347; both buildings have wooden stoops with like railings and a small concrete stoop below that; both severley altered.	Contact 198/13

MAP #	ADDRESS/LOCATION : PROPERTY NAME	DATE	Signifi- cance to D/S	Condition	USE	DESCRIPTION: Style, Ext. Wall Fabric, Fenestration, Form, Roof, Major Features, Alterations, Stories, etc.	NEGATIVE FILE #
32.	353 Webster Avenue Block/794	Btwn 1887- 1896 (San- born 1896)	P Theme	G	R	Queen Anne; recessed rectangular plan with cross gables and a projecting 1st story porch; 2 1/2 stories, approximately 2 bays; wood framed building with wood shingle siding; 1/1 wood double hung sash windows in differing sizes; cross gabled roof with architraved cornice with brackets; triangular pediment atop left side projecting bay; triangular pediment atop porch roof; relief moldings of garlands and other ornaments adorn frieze of building; 3 sets of 2 wooden Ionic columns support porch eood, each set sitting atop a brick base; concrete stoop with original wrought iron railings lead up to double wooden entry doors, each with an inlaid window light; concrete and stone wall fronts lot; minor alterations.	Contact 198/11
33.	356A-356 Webster Avenue Block/795 2 attached wood framed buildings	Btwn. 1887- 1896 (San- born Map 1896)	P Theme	G	R	Italianate; recessed rectangular plans, each building is 2 stories; 2 bays apiece, both buildings as a whole seem to form 3 bays; the central bay projecting slightly; wood framed exterior now resurfaced with aluminum siding; both buildings have a 1/1 wood double hung sash window treatment; each window has wood framing; wooden window heads still remain above windows of #356A; shed roof with concealed cornice small pediment atop roof; 4 wooden post support porch roof; identical wooden stoops lead up to paneled double wooden entry doors each with an inlaid window light; transom lights above entry doors; sunken concrete stoops lead to basement entries behind stoops; major alterations.	Contact 198/12

NEW JERSEY OFFICE OF CULTURAL AND ENVIRONMENTAL SERVICES  
HISTORIC PRESERVATION SECTION  
DISTRICT/STREETSCAPE CONTINUATION SHEET

NJ. HISTORIC SITES INVENTORY

Date

District/Streetscape Continuation Page # 18 Inventory # 0906-B5-wb-w

MAP #	ADDRESS/LOCATION : PROPERTY NAME	DATE	Signifi- cance to D/S	Condition	USE	DESCRIPTION: Style, Ext. Wall Fabric, Fenestration, Form, Roof, Major Features, Alterations, Stories, etc.	NEGATIVE FILE #
34.	371 Webster Avenue Block/794	Btwn 1873- 1887 (L.D. Fowler Map 1887)	P Theme	G	R	Italianate; recessed rectangular plan with projecting bay and side entry; 2 story; 3 bays with basement; wood framed building with brick-filled partitions; exterior resurfaced with asphalt/fiberglass siding; 1/1 wood double hung sash windows; shed roof with plain architraved wood cornice; architraved cornices atop porch roof and above top of projecting 1st story bay; concrete stoop with iron railings lead up to single wooden entry door flanked by sidelights; transom light above entry door; wooden posts support porch roof; moderate alterations.	Contact 198/10
35.	374-372 Webster Avenue Block/795	#372 Btwn 1896- 1928 (G.M. Hopkins 1928)  #374 Btwn. 1873- 1887 (L.D. Fowler Map 1887)	N	P	V	(a) Italianate; #374); recessed rectangular plan with side entry; 2 story wood framed building with brick porch; 3 bays; 1/1 and 2/2 wood double hung sash windows; shed roof with architraved wooden cornice adorned with brackets, modillions and dentils; dentil trim just above 1st story facade; building is fire damaged single wooden entry door with transom light above severely damaged.  (b) Early 20th Century Vernacular; recessed rectangular plan with a projecting 1st story; 2 stories brick single second story bay housing 3 windows; 1/1 wood double hung sash window treatment; single wooden entry soe qirh aluminum storm door in front; shed with a slight parapet; wooden knobs hang from cornice, no major alterations; builidng not particularly distinct.	Contact 198/9

NEW JERSEY OFFICE OF CULTURAL AND ENVIRONMENTAL SERVICES  
HISTORIC PRESERVATION SECTION  
DISTRICT/STREETSCAPE CONTINUATION SHEET

N.J. HISTORIC SITES INVENTORY

Date \_\_\_\_\_

District/Streetscape Continuation Page # 19 Inventory # 0906-D5-wb

MAP #	ADDRESS/LOCATION : PROPERTY NAME	DATE	Signifi- cance to D/S	Condition	USE	DESCRIPTION: Style, Ext. Wall Fabric, Fenestration, Form, Roof, Major Features, Alterations, Stories, etc.	NEGATIVE FILE #
36.	382-380 Webster Avenue Block/800	Btwn 1887 1896 (San- born 1896)	N	F	R	Italianate; recessed rectangular plans with side entries; each 2 stories; 2 bays with basement levels; a rounded or bowed 2nd story bay on #380; 1/1 wood double hung sash windows on #380; 1/1 aluminum replacements on #382; shed roofs on both; architraved wooden cornice adorned with console brackets on #382; cornice concealed on #380; a plain (continuous on both buildings) porch cornice supported by rounded wooden posts; stoop removed on #382 to make use of an added basement entry; #382 has 2 single wooden entry doors, each fronted by aluminum storm doors; double wooden entry doors with transom light above on #380; basement entry of #380 situated at side rear of concrete stoop; both buildings severely altered.	Contact 198/7,8



NEW JERSEY OFFICE OF CULTURAL AND ENVIRONMENTAL SERVICES  
HISTORIC PRESERVATION SECTION  
DISTRICT/STREETSCAPE CONTINUATION SHEET

NJ. HISTORIC SITES INVENTORY

Date \_\_\_\_\_

District/Streetscape Continuation Page # \_\_\_\_\_ Inventory # \_\_\_\_\_

MAP #	ADDRESS/LOCATION : PROPERTY NAME	DATE	Signifi- cance to D/S	Condition	USE	DESCRIPTION: Style, Ext. Wall Fabric, Fenestration, Form, Roof, Major Features, Alterations, Stories, etc.	NEGATIVE FILE #

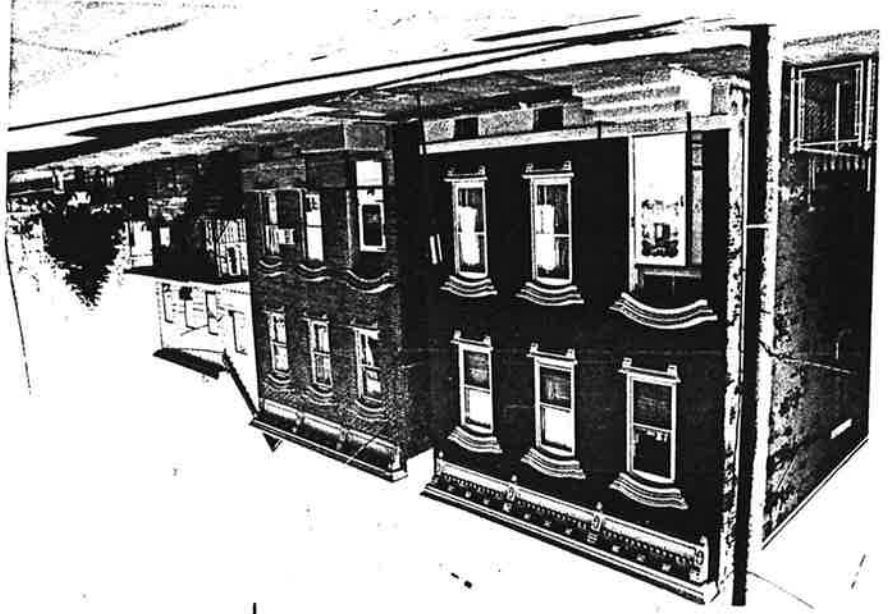

Site No. 0906-B5wb  
123-129 Webster Ave.  
Jersey City, N.J.  
Photo Neg. No. 12/11  
Map No. 2

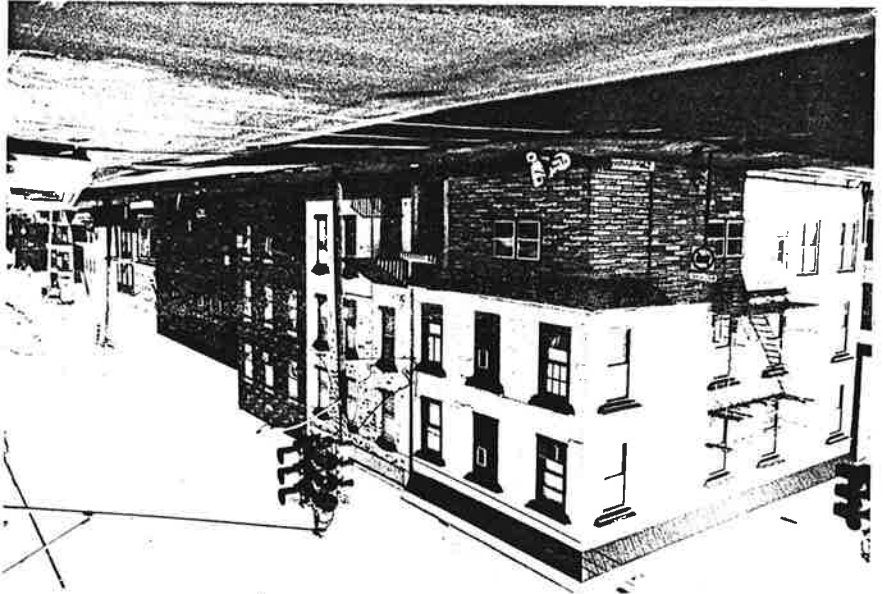

Site No. 0906-B5wb  
97-105 Webster Ave.  
Jersey City, N.J.  
Photo Neg. No. 12/10  
Map No. 1

Webster Avenue in East Hudson City Neighborhood  
of Jersey Area (Ward B) 0906-B5wb, N.Y. H&I: 0906,  
Jersey City, Hudson County

Site No. 1906-85wt  
 133 Webster Avenue  
 Jersey City, N.J.  
 Photo Neg. 12/12  
 Map No. 3

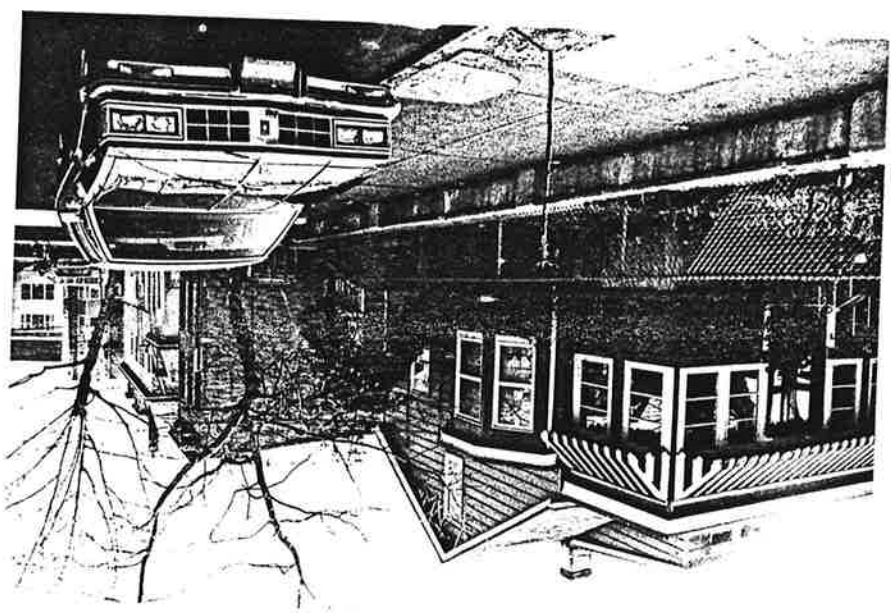

Webster Avenue in East Hudson City Neighborhood  
 of Jersey Area (Ward 8) 1906-85wt, N.H.S.I.: 1906  
 Jersey City, Hudson County

Webster Avenue in East Hudson City Neighborhood of  
Survey Area (Ward D) 0906-D5wb, NJ HSI: 0906,  
Jersey City, Hudson County

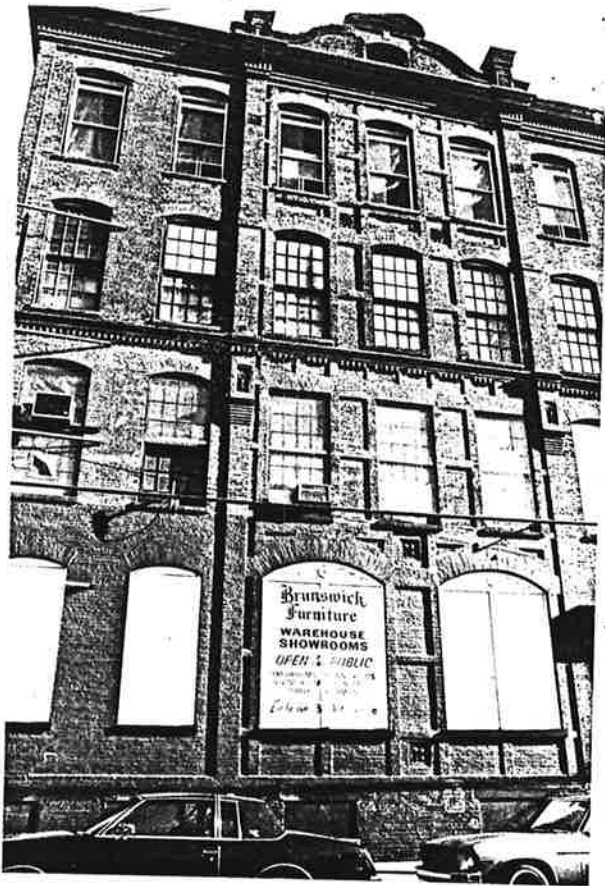

Site No. 0906-D5wb  
134-122 Webster Avenue  
Jersey City, N.J.  
Photo Neg. No. 13/5  
Map No. 4



Site No. 0906-D5wb  
134-122 Webster Ave.  
(193-195 New York  
Avenue)  
Jersey City, N.J.  
Photo Neg. No. 13/2  
Map No. 4

Webster Avenue in East Hudson City Neighborhood  
of Survey Area (Ward D) 0906-05wb, NJ H&I:  
0906, Jersey City, Hudson County



Site No. 0906-05wb  
142-140 Webster Ave.  
Jersey City, N.J.  
Photo Neg. No. 13/11  
Map No. 5



Site No. 0906-05wb  
140 Webster Ave.  
Jersey City, N.J.  
Photo Neg. No. 12/36  
Map No. 5



Webster Avenue in East Hudson City Neighborhood of  
Survey Area (Ward D) 0906-D5wb, NJ HSI: 0906,  
Jersey City, Hudson County



Site No. 0906-D5wb  
141-173 Webster Ave.  
Jersey City, N.J.  
Photo Neg. No. 12/28  
Map No. 6



Site No. 0906-D5wb  
148 1/2 Webster Ave  
Jersey City, N.J.  
Photo Neg. No. 13/10  
Map No. 7



Webster Avenue in East Hudson City Neighborhood  
 of Survey Area (Ward D) 0906-D5wb, NJ HSI: 0906  
 Jersey City, Hudson County



Site No. 0906-D5wb  
 149-173 Webster Ave.  
 Jersey City, N.J.  
 Photo Neg. No. 12/29  
 Map No. 3



Site No. 0906-D5wb  
 158-136 Webster Ave.  
 Jersey City, N.J.  
 Photo Neg. No. 13/9  
 Map No. 9

#158 = Turnverein Hall  
 (German Gym, Clubhouse)  
 Built 1917 by Architect  
 William Neumann  
 (RER 1917)

Site No. 0906-85wt  
 188-186 Webster  
 Avenue  
 Jersey City, N.J.  
 Photo Neg. No. 198  
 Map No. 11

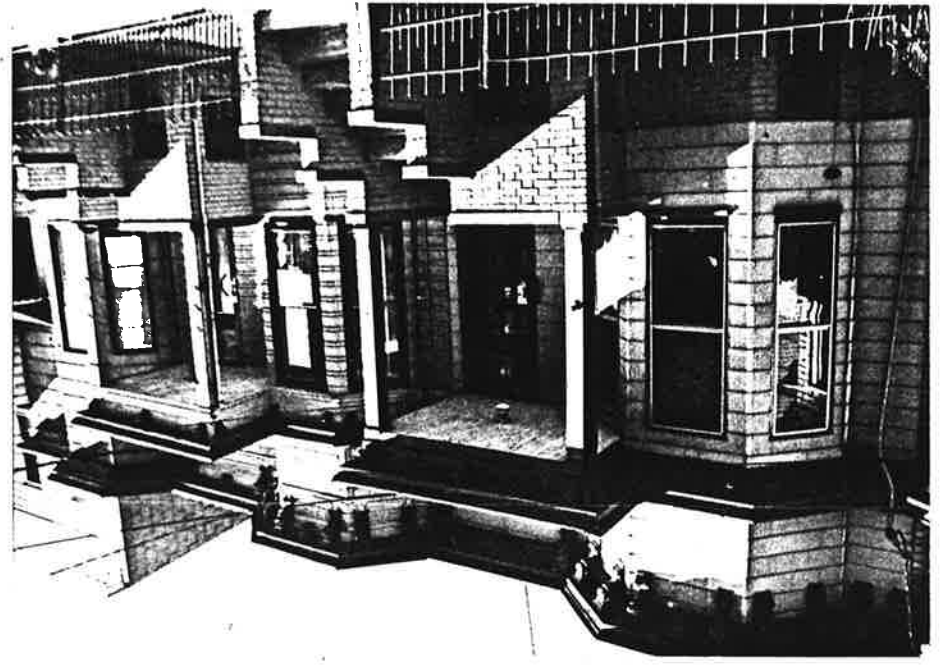

Site No. 0906-85wt  
 185-187 Webster Avenue  
 Jersey City, N.J.  
 Photo Neg. No. 198/34  
 Map No. 11

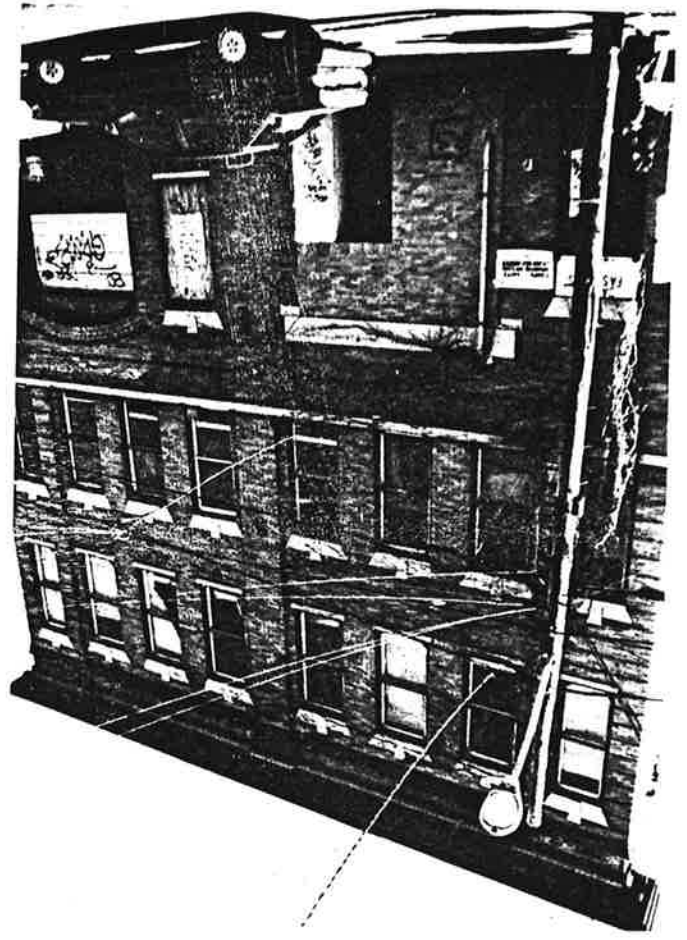

Webster Avenue in East Hudson City Neighborhood  
 of Jersey Area (Ward 8) 0906-85wt, Neg. 198:0906  
 Jersey City, Hudson County

Webster Avenue in East Hudson City, New York  
 Survey Area (Block A) 0906-85 wt, NY #5 I: 0906  
 Jersey City, Hudson County



Site No. 0906-85 wt  
 211 Webster Avenue  
 Jersey City, N.J.  
 Photo Neg. No. 198/31  
 Map No. 12



Site No. 0906-85 wt  
 214 Webster Avenue  
 Jersey City, N.J.  
 Photo Neg. No. 198/32  
 Map No. 13

Woburn Avenue in East Hudson City, New York  
 Survey Area (Block B) 0906-B5wt, N.Y. H&I: 0906,  
 Jersey City, Hudson County

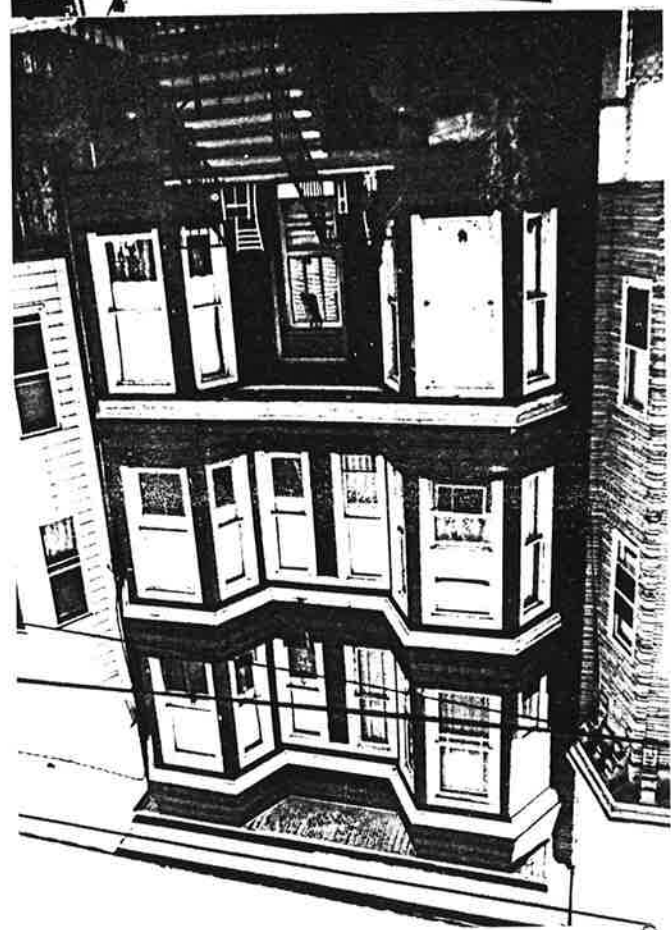

Site No. 0906-B5wt  
 269 Woburn Avenue  
 Jersey City, N.Y.  
 Photo Neg. No. 198/30  
 Map No. 14



Site No. 0906-B5wt  
 273 Woburn Avenue  
 Jersey City, N.Y.  
 Photo Neg. No. 198/29  
 Map No. 15



Webster Avenue in East Hudson City Neighborhood of  
Survey Area (Ward D) 0906-D5wb, N.J. H.S.I.: 0906,  
Jersey City, Hudson County



Site No. 0906-D5wb  
275 Webster Avenue  
Jersey City, N.J.  
Photo Neg. No. 198/28  
Map No. 16

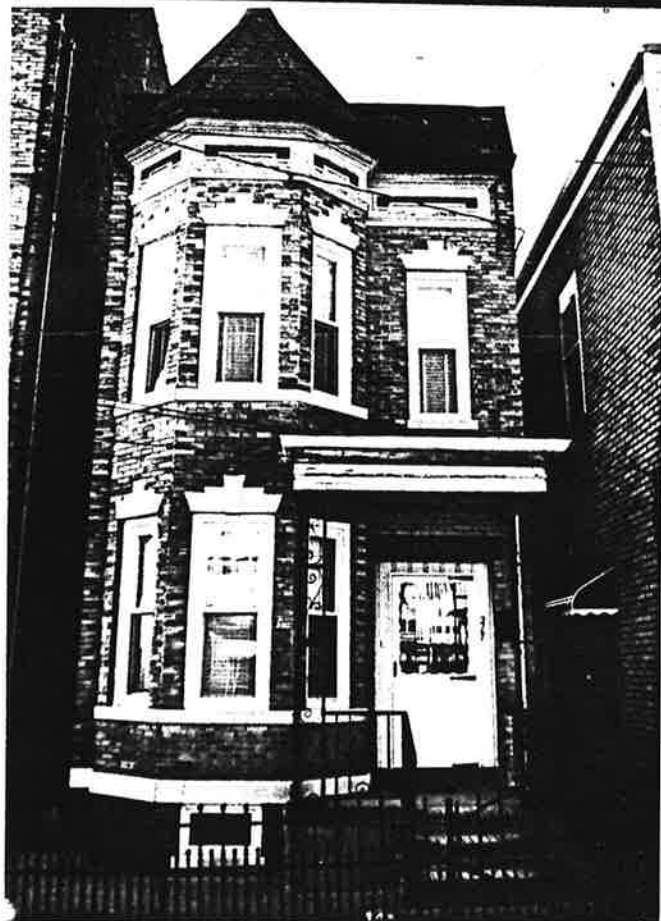

Site No. 0906-D5wb  
277 Webster Avenue  
Jersey City, N.J.  
Photo Neg. No. 198/27  
Map No. 17

Webster Avenue in East Hudson City Neighborhood  
of Survey Area (Ward D) 0906-D5wb, NJH&I: 0906,  
Jersey City, Hudson County



Site No. 0906-D5wb  
287-289 Webster  
Avenue  
Jersey City, N.J.  
Photo Neg. No. 198/  
Map No. 18 126



Site No. 0906-D5wb  
290 Webster Avenue  
Jersey City, N.J.  
Photo Neg. No. 198/24  
Map No. 19



Webster Avenue in East Hudson City, New York  
 Survey Area (Block B) 0906-85wb, NY #51: 0906,  
 Jersey City, Hudson County

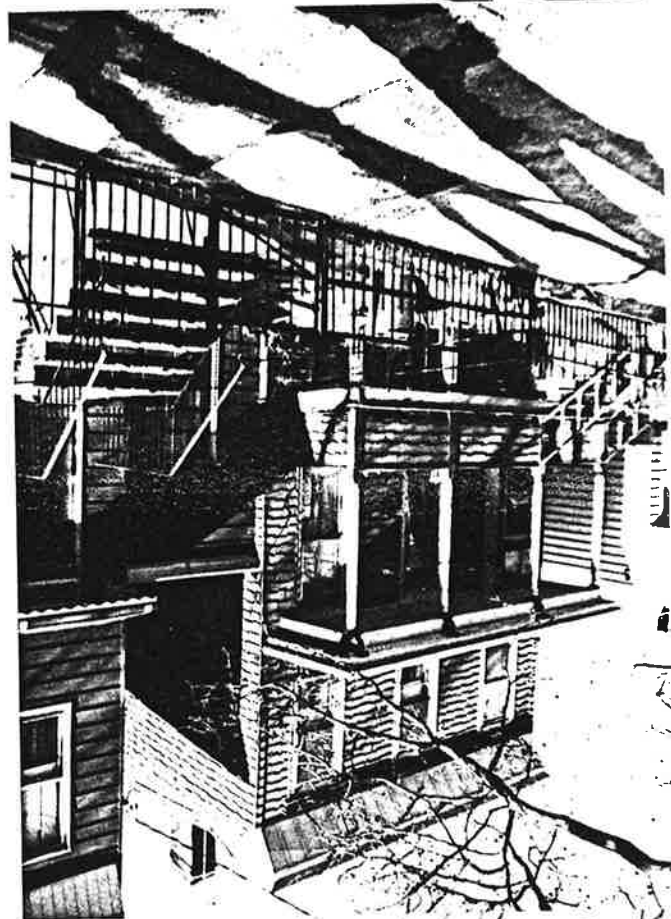

Site No. 0906-85wb  
 298 Webster Avenue  
 Jersey City, N.Y.  
 Photo Neg. No. 198/25  
 Map No. 20



Site No. 0906-85wb  
 308 Webster Avenue  
 Jersey City, N.Y.  
 Photo Neg. No. 198/20  
 Map No. 21

Webster Avenue in East Hudson City Neighborhood of  
 Survey Area (Ward 8) 0906-85wb, NJ HSI: 0906,  
 Jersey City, Hudson County



Site No. 0906-85wb  
 309 Webster Avenue  
 Jersey City, N.J.  
 Photo Neg. No. 198/21  
 Map No. 22.



Site No. 0906-85wb  
 312-314 Webster Avenue  
 Jersey City, N.J.  
 Photo Neg. No. 198/19  
 Map No. 22.

Webster Avenue in East Hudson City Neighborhood  
Survey Area (Ward D) 0906-D5wb, NJ H&I: 0906,  
Jersey City, Hudson County



Site No. 0906-D5wb  
316 1/2 Webster Avenue  
Jersey City, N.J.  
Photo Neg. No. 198/18  
Map No. 24



Site No. 0906-D5wb  
320 1/2 Webster Avenue  
Jersey City, N.J.  
Photo Neg. No. 198/17  
Map No. 25

Webster Avenue in East Hudson City, Neighborhood of  
Sweeney Area (Block D) 0906-85wb, N.Y. 1451: 0906,  
Jewsey City, Hudson County

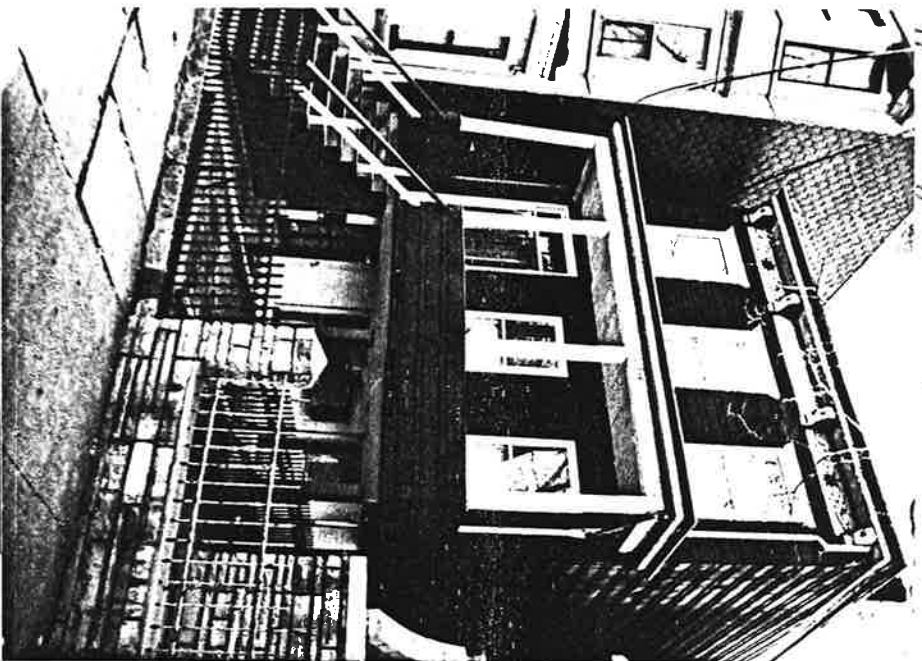

Site No. 0906-85wb  
291 Webster Avenue  
Jewsey City, N.J.  
Photo Neg. No. 198/23  
Map No. 2

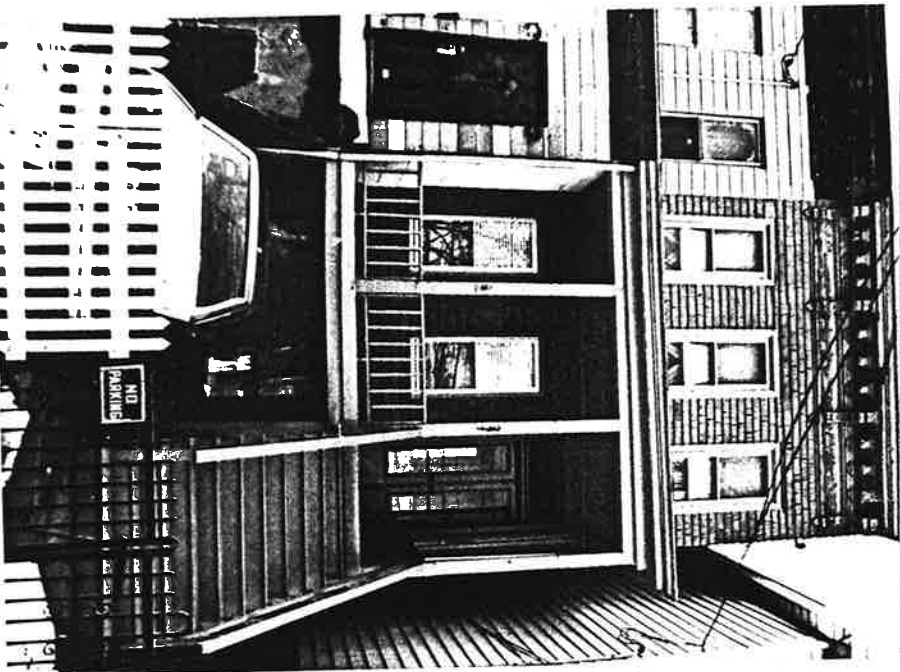

Site No. 0906-85wb  
297 Webster Avenue  
Jewsey City, N.J.  
Photo Neg. No. 198/22  
Map No. 27



Webster Avenue in East Hudson City Neighborhood of  
Survey Area (Ward 8) 0906-85wb, N.J. H&I: 0906,  
Jersey City, Hudson County



Site No. 0906-85wb  
336 Webster Avenue  
Jersey City, N.J.  
Photo Neg. No. 198/16  
Map No. 28



Site No. 0906-85wb  
341-337 Webster  
Avenue  
Jersey City, N.J.  
Photo Neg. No. 198/15  
Map No. 29

Webster Avenue in East Hudson City Neighborhood of  
Survey Area (Ward 8) 0906-D5wb, N.J. H.S.I.: 0906,  
Jersey City, Hudson County



Site No. 0906-D5wb  
348 Webster Avenue  
Jersey City, N.J.  
Photo Neg. No. 198/14  
Map No. 30



Site No. 0906-D5wb  
349-347 Webster  
Avenue  
Jersey City, N.J.  
Photo Neg. No. 198/  
Map No. 31 13



Webster Avenue in East Hudson City Neighborhood of  
Survey Area (Ward D) 0906-D5wb, NJ #51: 0906,  
Jersey City, Hudson County

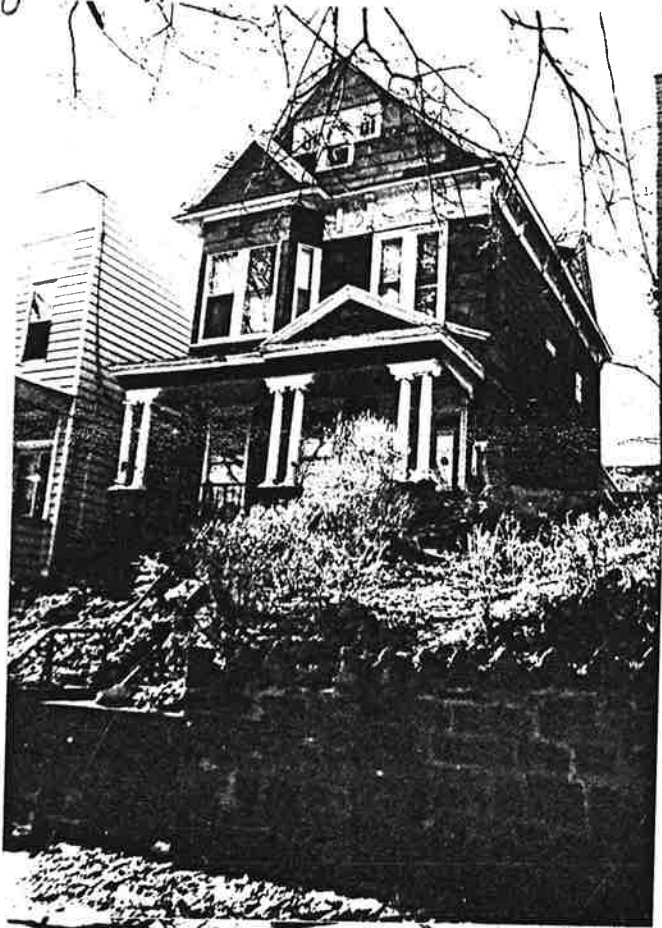

Site No. 0906-D5wb  
353 Webster Avenue  
Jersey City, N.J.  
Photo Neg. No. 198/11  
Map No. 32

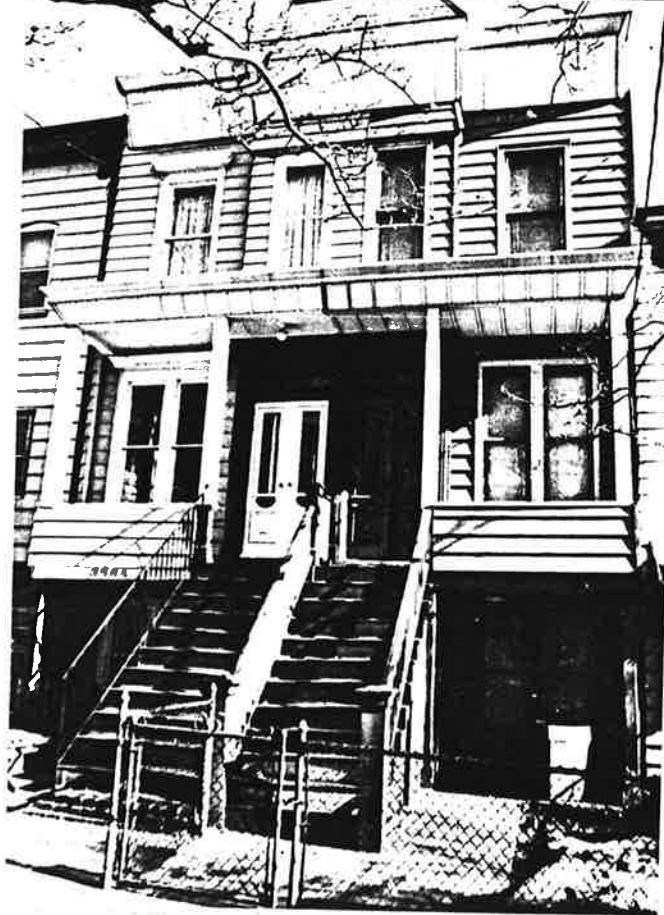

Site No. 0906-D5wb  
356A-356 Webster  
Avenue  
Jersey City, N.J.  
Photo Neg. No. 198/12  
Map No. 33

Webster Avenue in East Hudson City Neighborhood of  
 Sweeney Area (Clark & B) 0906-85wt, NY H&I: 0906,  
 Jersey City, Hudson County

Site No. 0906-85wt  
 371 Webster Avenue  
 Jersey City, N.J.  
 Photo Neg. No. 198/10  
 Map. No. 37



Site No. 0906-85wt  
 374-372 Webster  
 Avenue  
 Jersey City, N.J.  
 Photo Neg. No. 198/6  
 Map No. 35

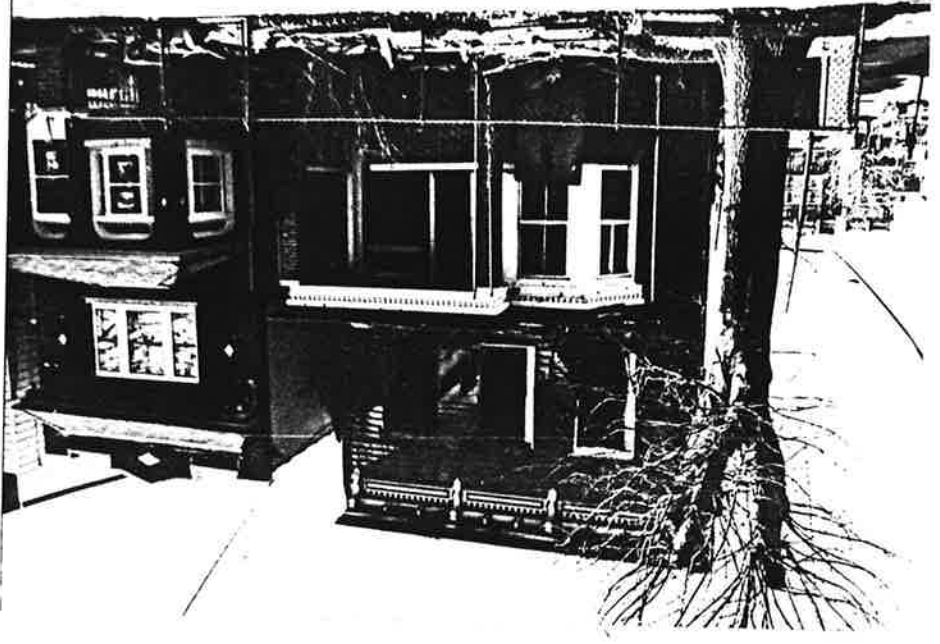

Wobaton Avenue in East Hudson City Neighborhood of  
 Jersey Area (Ward B) 0906-85wt, N.Y. #51: 0906  
 Jersey City, Hudson County



Site No. 0906-85wt  
 382-380 Wobaton Avenue  
 Jersey City, N.Y.  
 Photo Neg. No. 1987  
 Map No. 36



Site No. 0906-85wt  
 382 Wobaton Avenue  
 Jersey City, N.Y.  
 Photo Neg. No. 1988  
 Map No. 36