

NOTE:

1. REFER TO LOCATION AND TOPOGRAPHIC SURVEY OF THIS PROPERTY AS PREPARED BY THIS OFFICE FOR ADDITIONAL REFERENCES AND NOTES.

 = WINDOW LOCATION

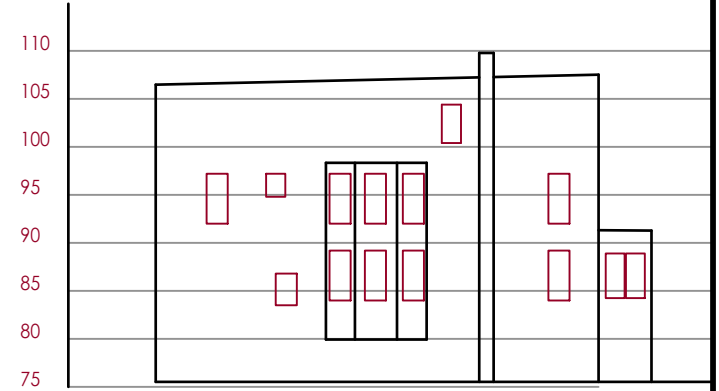
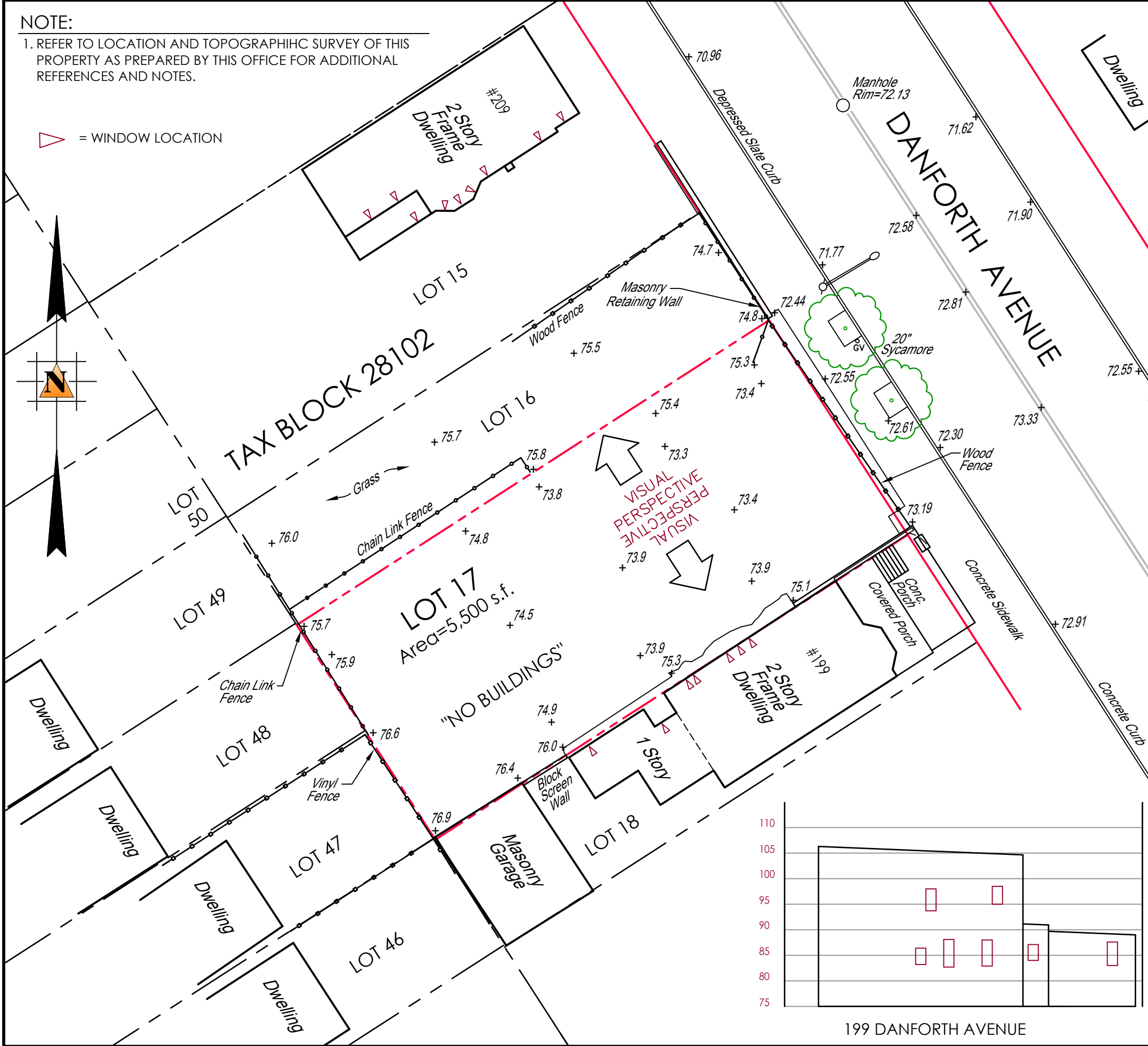

209 DANFORTH AVENUE

GRAPHIC SCALE

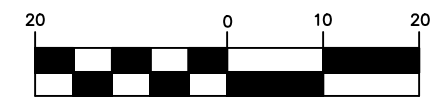

(IN FEET)
1 inch = 20 ft.

REVISIONS	FIELD DATE:	DRAWN BY:	CHECKED BY:
NO. DATE	2/08/2022	M.R.	M.R.
	CERT. OF AUTH.	FIELD CREW:	SCALE:
	24GA28149000	M.K. M.T.	1" = 20'

I HEREBY CERTIFY THAT THIS SURVEY HAS BEEN PERFORMED IN THE FIELD BY ME, AND TO THE BEST OF MY KNOWLEDGE, BELIEF, AND INFORMATION, THAT THIS SURVEY HAS BEEN PERFORMED IN ACCORDANCE WITH CURRENTLY ACCEPTED ACCURACY STANDARDS.

NOT VALID UNTIL SEALED
MILOSLAV REHAK
N.J. PROFESSIONAL
LAND SURVEYOR NO. 43233

ADJACENT WINDOW SURVEY

OF
203 DANFORTH AVENUE

LOT 17 IN BLOCK 28102

CITY OF JERSEY CITY

COUNTY OF HUDSON

STATE OF NEW JERSEY

FIRST SIGHT
SURVEYING LLC

10 NORTH FIFTH STREET
PARK RIDGE, NJ 07656
P 201-505-8905

www.firstsightsurveying.com

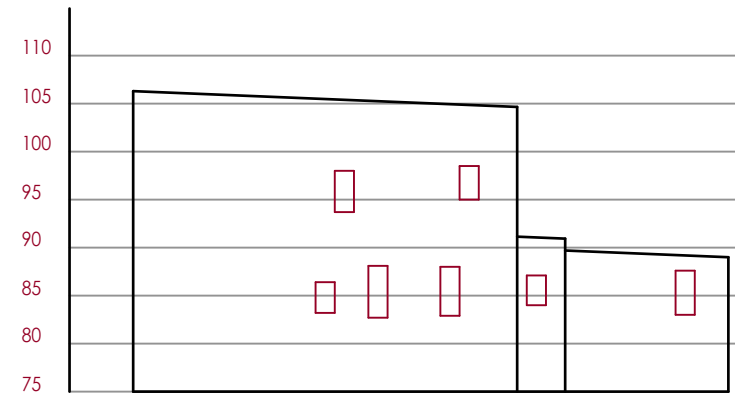

199 DANFORTH AVENUE

DATE:	PROJECT NO:	SHEET NO.:
FEBRUARY 14, 2022	FS20-163	LS-2